WEATHER
Tonight, Sunday:
Cloudy, Showers

Victoria Times

WEEKEND EDITION
20 cents

90th YEAR, No. 119 ★★ VICTORIA, B.C., SATURDAY, OCTOBER 27, 1973

Money Snarls UN Men

Times News Services

The UN Security Council met in closed session today to thrash out details of composition and financing of a 7,000-man United Nations emergency force to the Middle East.

A spokesman said the meeting was an "informal consultation" and no official records would be kept.

The council was following up its vote Friday night to secretary-general Kurt Waldheim to send more peacekeeping forces from Cyprus to the Middle East.

China did not participate in the vote and was understood to consider itself relieved of any obligation to pay a share of the costs of the force, estimated by Waldheim at $30 million for the first six months. Cost was seen as the main stumbling block to establishment of the force.

The UN force would carry only defensive weapons and "shall not use force except in self-defence," Waldheim said.

A UN spokesman said the force's main duty would be to interpose itself as a buffer between the combatants.

"Self-defence would include resistance to attempts by forceful means to prevent it from discharging its duties under the mandate of the Security Council," Waldheim said.

Meanwhile, the U.S. is pressing the council for less debate and faster action in implementing the Arab-Israeli ceasefire and moving toward peace in the Middle East.

Canadian participation in the new force is considered questionable by some UN diplomats, despite Canada's record of service in peacekeeping operations since 1948.

UN sources suggest that if the Canadians were left out, it would not be for any lack of appreciation of Canadian experience in peacekeeping but rather because of a growing feeling among non-aligned council members that the new force should include greater representation from non-aligned and Communist areas and less from countries which, like Canada, are in military blocs such as NATO.

A group of up to 80 Soviet "representatives" was reported today to have arrived in the Middle East to observe the ceasefire, and first units of the UN force took up positions along the truce line.

Arab and Israeli guns were silent today but Egyptian government adviser Ashraf Ghorbal said the Israelis turned back on Friday a convoy under the auspices of the International Red Cross carrying badly-needed plasma for the Egyptian 3rd Army, encircled and stranded on the eastern bank of the Suez canal opposite the city of Suez.

Israeli officers said the 20,000-man 3rd Army has been cut off from food, water, medicine and ammunition for days. The Tel Aviv command appears intent on pressuring the Egyptian unit into surrender.

Israeli officers, meanwhile, said their troops have been occupying most of Suez city, the strategic gate to the southern end of the Suez canal, since before the first UN ceasefire Monday.

"The city has been almost completely occupied except for a few pockets of resistance—maybe a few hundred Egyptian soldieres in scattered units that can no longer be called a force," an Israeli lieutenant-colonel said.

Oil, Gas Prices To Skyrocket

Times News Services

Substantial increases for oil products are on the way — and Western Canada won't escape.

This was the message from Ottawa Friday, following a boost of 56 per cent in oil prices by Venezuela which supplies more than half the oil used in the eastern part of Canada.

Federal energy minister Donald Macdonald said the gap in oil prices between the West—which used domestically-produced oil—and the East, which is dependent on imports, is nearing an unacceptable level.

The Venezuelan increase, the tenth announced this year by the South American oil giant, followed by 10 days an announcement by Persian Gulf petroleum exporters that they were hiking their prices by 70 per cent.

The Venezuelan increase was about 35 cents more than the Gulf states' $2 boost.

Mines Minister Hugo Perez la Salvia said in Caracas the increase means Venezuela will collect $3.99 per barrel in revenue, a 150 per cent hike over the Jan. 1 level.

Presidents of two major Canadian oil companies say Canadians will be paying more for gasoline and heating oil as a result of the Venezuelan price increases.

Jerry McAfee, president of Gulf Oil Canada Ltd., said there would be "substantial increases in the price of oil products."

These would be passed on to the consumer, said J. A. Armstrong, president of Imperial Oil.

"There is no fat left in the industry to trim off and absorb this increase," he said.

"It will have to be passed on to the consumers."

Imperial already had applied to raise prices in the range of four to five cents a gallon, because of a previous Venezuelan increase, a move which would break Ottawa's voluntary five-month oil price freeze which was not due to end until late in January.

The new increase would boost consumer prices substantially beyond that.

The increased import costs, however, would give a push to the exploration and development of oil resources in Canada's northern regions and the construction of an Arctic pipeline to Montreal.

"Here in Canada we must generate more of our own crude or natural gas, or find new sources of energy," Armstrong said.

Canada imports about 800,000 barrels of crude oil a day to supply Quebec and the Atlantic provinces.

Premier Gerald Regan of Nova Scotia said Friday in an interview in Toronto that if the federal government does not take steps to control unjustified increases in gasoline and oil prices, Nova Scotia will.

He also warned oil companies that any unjustified increases would be carefully scrutinized by his government.

He said a Nova Scotia board of utilities might regulate price increases if the need arose.

The Canadian government, worried that the Arab oil-producing countries will cut off shipments of oil to this country, meanwhile has not been reassured by reasons given by the Arabs for stopping shipments to Holland.

More than a quarter of the oil used in Eastern Canada comes from the Persian Gulf.

Canada has been advised that Aramco, the state-owned oil producing company of Saudi Arabia, has been ordered by its government to ban shipments of oil to this country, External Affairs

Continued on Page 2

George Dufour Photo

Monitoring device fitted to dorsal fin

KILLER WHALE ON THE AIR

By PAT DUFOUR
Times Staff

After a hearty breakfast a big bull killer whale set out from Pedder Bay today to make history.

Attached to his dorsal fin was a specially designed telemetric device, making him the first killer whale to be monitored by radio in his natural environment.

Before leaving on this newest of scientific sagas the whale relaxed long enough to gulp 100 pounds of herring.

One of four captured in August by a crew from Oak Bay marina's Sealand, the whale has been turned over to the fisheries department by Sealand president Bob Wright.

For the next 30 days his movements will be tracked within a range of 30 miles.

After that time the wire holding the device firmly to his dorsal fin will disintegrate, freeing him of his electronic package.

Today's exit followed several hours of anxious preparation at Pedder bay which began early Friday afternoon when the 21½-foot mammal was feed-coaxed into a small pen and raised by padded slings so fitting of the device could begin.

Scientists from the United States and other parts of Canada watched as Sealand veterinarian Dr. Alan Hoey prepared the passive animal which is thought to weigh in at about 10,000 pounds.

Under the direction of Dr. Michael Biggs of the fisheries biological station at Nanaimo, Hoey bored a small hole through the base of the whale's dorsal fin.

Biggs, who will monitor the whale's movements aboard the 72-foot vessel Santa Rita, was relieved as the special device was eased over the dorsal fin. It fitted. Slowly and carefully it was fixed in position.

The United States has carried out similar experiments

Continued on Page 2

I'm Cool —Nixon

WASHINGTON (UPI) — President Nixon says he is guilty of nothing to justify his impeachment and unwilling to appease his critics by naming a Watergate prosecutor he cannot fire.

He also said Friday night his coolness under pressure made the Russians back away from a showdown in the Middle East in a confrontation every bit as tense as the Cuban missile crisis of 1962.

"The tougher it gets, the cooler I get," Nixon declared near the end of a tense 38-minute news conference.

"Even this week, when many thought the president was shell-shocked, unable to act, the president acted decisively . . ."

Meeting reporters for the first time since events had removed from office vice-president Spiro Agnew, attorney-general Elliot Richardson, his deputy, William Ruckelshaus, and special Watergate prosecutor Archibald Cox, the president:

ney-general Robert Bork

—Announced acting attorney-general Robert Bork would appoint a new special prosecutor, who would be independent and given White House co-operation, but not access to presidential papers demanded by and denied to Cox. This failed to meet the demands of Congressional Democrats.

—Disclosed the partial relaxation of the military alert of nuclear bomber and missile crews and of 2.3 million U.S. servicemen worldwide and declared "the outlook for a permanent peace is the best that it has been for 20 years" of Mideastern conflict.

—Acknowledged his administration had been wea-

Continued on Page 2

IN THE HOUSE

A lesson in how to beat Ottawa in the tax game was given by the government Friday when it made public a cabinet order transferring ownership of a sawmill to the crown. For details on this story and on the continued debate on the new labor code, see Page 9.

FORCES GO A-HUNTING

A group of high-ranking officers, some lower ranks and a few retired officers are beating the high price of meat by using military planes to fly in and hunt deer in the Queen Charlotte Islands.

The planes drop off the hunters at the Sandspit civilian airport while crews carry out "training" by practising take-offs and landings. Three or four days later, when the hunters have their bag, they're picked up.

An armed forces spokesman in Victoria said today Argus aircraft junior officers practise in the area.

Gene Fisher, who works at the Sandspit airport, however, says the aircraft seldom visit Sandspit except in the hunting and fishing season.

One party was dropped off in August and three parties of hunters this month. All were from the Comox area.

The forces' spokesman confirmed the hunters included 24 corporals and master corporals and two sergeants, one master warrant officer and five captains, all from the 407 squadron that flies the Argus out of CFB Comox on surveillance patrols into the Arctic and north Pacific. There was also a retired general, two retired colonels and one retired major.

Maj.-Gen. Reginald Lane, a former Victorian and senior Canadian officer at North American Air Defence headquarters in Colorado Springs, Colo., also flew in by Cosmopolitan aircraft Oct. 8 with a party of six to eight, leaving Oct. 12.

Asked what justification there could be for this flight, the spokesman replied: "What Reg Lane does with his aircraft is his own business."

There were no Argus aircraft at Sandspit during Lane's stay.

Sandspit resident Cec White says his neighbors are upset at what they consider a waste of the taxpayers' money.

"They come out in the paper and say there isn't enough money to run the Air-Sea Rescue," he says, "and yet they've got money to run around the country on hunting trips. It doesn't make sense."

Apples and Oranges

"That's a question of apples and oranges," the military spokesman said, "Argus aren't used for Air-Sea Rescue."

He said the real reason the Sandspit residents are upset is "because they (the military hunters) go in there and don't leave any money."

He said the men rent a cabin near the mouth of the Copper River from a Mrs. Brown for $40 a day and pay for their transportation from a Mr. and Mrs. Waddell, who run the Esso station.

Cliff McInnes of the Sandspit Rod and Gun Club faults the sportsmanship of the military hunters.

"These people take everything — fawns and does," he says.

It's legal to shoot females and young in the Queen Charlottes but McInnes says "it's a little hard to stomach."

The military official denied Fisher's assertion the servicemen have "wiped the area clear of deer."

"There were 37 people and they took out 53 deer," he said.

Fisher says he's concerned Queen Charlotte residents will lose the right to hunt all year. It's the only area in British Columbia that has no closed season on deer.

McInnes said he and his neighbors only shoot mature bucks as a rule.

"There's nothing new in this. All they're getting is a ride to and from A to B. They're on recreation and leave," said the military official.

"The only thing that's new is that someone told Frank Howard and he roasted the minister in the House of Commons," he said.

Frank Howard (NDP — Skeena) asked for an inquiry into the hunting and search and rescue facilities.

Defence Minister James Richardson replied with a flat "no."

Lead Peril Closes Plant

Times News Services

TORONTO — A lead smelter in the city's east end was ordered closed Friday by the provincial environment ministry after tests showed excessive levels of lead in the blood of three persons living nearby. The firm first defied and later complied with the order.

Canada Metal Company president Carleton Smith had said Friday night "there are no plans to shut down at the present time."

Then Jim Vezina, personnel manager, said company operations stopped at 7 a.m. today and there were no plans to re-open.

Canada Metal was ordered to shut down operations by the air management branch after the first results of 720 blood samples were received from the Environmental Science Associates laboratory in Burlington, Mass.

A 40- year-old man with a lead level of 200 micrograms was referred to another hospital and a 12-year-old girl with a 76 microgram level was tested and then sent home for the weekend.

Dr. James Stopps, of the health ministry, said Friday "the first level of concern" is a lead count of 40 micrograms.

He said "30 is the upper limit we would expect to find in the Toronto area . . . 80 is the level at which we might expect to get clinical symptoms."

The firm, a subsidiary of Cominco Ltd., manufactures lead and lead alloys for solder and lead oxide, which is used in batteries and paint.

The board of health allowed doctors to begin testing nearby school children Oct. 5 after local residents became concerned about possible health dangers from the lead.

The plant employs about 200 workers and has been under survailance by the provincial air management branch since 1971.

Speedup Coming On Slow Awards

New legislation aimed in part at putting an end to tardy payment of court judgments by some insurance companies will probably be introduced at the spring session of the legislature.

Clarification of the law concerning interest to be paid on awards is called for in a report of the B.C. Law Reform Commission tabled in the legislature by Attorney-General Alex Macdonald Friday. Amendments would be required to the Laws Declaratory Act.

The report, one of a series on debtor-creditor relationships prepared by the commission, says legislation should be introduced to "clearly embody the principle that interest is a form of compensation for the loss of use of money."

As such, the rate of interest should be accounted from the time the action which caused the award was committed.

The report says the law now is "riddled with inconsistency" and a plaintiff may or may not be able to claim interest on the award for the time prior to judgment.

NEWS BRIEFS

Home Labor, Material Both Up 10 Per Cent

OTTAWA (CP) — Residential construction costs in September rose six-tenths of one per cent over August and were 10.6 per cent higher than September 1972, repor's Statistics Canada.

The increases were blamed on almost equal increases in the cost of material and labor.

Ship Posts Bond

VANCOUVER (CP) — The German freighter Westfalia, charged in connection with a 30-ton bunker oil spill in the Vancouver harbor Wednesday, has posted a $25,000 bond and will leave later today for Portland.

Scattered clean-up operations continued around Stanley Park. Environment service spokesmen said they felt the danger was past.

Underground Blast

UPPSALA, Sweden (UPI) —The Soviet Union today exploded a powerful underground nuclear explosion at is Novaya Zemlya test area, the seismological institute reported. It said the blast was in the megaton class.

Controllers 'Sick'

VANCOUVER (CP) — Air traffic control assistants at Vancouver looked off sick today in the continuing protest against the government's failing to initiate job reclassification. Workers at five other centres across Canada returned to the job this morning. Plane schedules were not affected.

Insect Spray In Milk?

NIAGARA FALLS, Ont. (CP)—Fifteen junior kindergarten students were taken to hospital Friday after drinking milk which school officials say they believe was contaminated with an insecticide spray.

The three- and four-year-olds at Father Hennepin School were later released after being fed milk and cookies to induce vomiting.

Junior kindergarten tacher Dianne Perron said that after the youngsters had begun drinking the milk she noticed it had a peculiar odor. She reported it to the principal, Ray Negy, who said he thought he recognized it as insecticide.

Bourassa Sees a Big Win As Que. Race Nears End

MONTREAL — Quebec voters go to the polls Monday following an abbreviated and generally quiet provincial election campaign featuring the independence question. (See also Page 5.)

The Liberals led by Premier Bourassa, who came to power in a landslide in 1970, predicted a big win over Rene Levesque and his Parti Quebecois, campaigning for a politically sovereign Quebec in economic association with the rest of Canada.

The independence question emerged early as the only clearcut issue in the 33-day battle among the four major parties.

While still committed to Quebec sovereignty, the Parti Quebecois has modified somewhat its stand on the question during the campaign.

Fighting his first election as leader of the then-new political party in 1970, Levesque promised Quebec independence would be automatic if the party came to power.

The mechanics of disengaging Quebec and Canada would take time, but independence would be a fact from the outset, he said then.

Now, Levesque tells election meetings it would take at least 18 months to two years of negotiations before Quebec independence could be declared.

And he promises a referendum on the question, an idea

Continued on Page 2

INDEX

	Page
Births, Deaths	38
Church	33
Classified	38-48
Comics	35
Entertainment	23-25
Family News	27, 28
Finance	6, 7
Sports	12, 13
TV, Radio	39

—Bill Halkett photo

STANDARD TIME arrives officially at 2 a.m. Sunday but it makes more sense to set your clocks back an hour before turning in tonight. Smile from Diane Carson of 1525 Myrtle may be from thought of hour's extra sleep.

WEATHER
Tonight, Sunday:
Cloudy, Showers

Victoria Times

WEEKEND EDITION
20 cents

90th YEAR, No. 119 ★★ VICTORIA, B.C., SATURDAY, OCTOBER 27, 1973

Money Snarls UN Men

Times News Services

The UN Security Council met in closed session today to thrash out details of composition and financing of a 7,000-man United Nations emergency force to the Middle East.

A spokesman said the meeting was an "informal consultation" and no official records would be kept.

The council was following up its vote Friday night to secretary-general Kurt Waldheim to send more peacekeeping forces from Cyprus to the Middle East.

China did not participate in the vote and was understood to consider itself relieved of any obligation to pay a share of the costs of the force, estimated by Waldheim at $30 million for the first six months. Cost was seen as the main stumbling block to establishment of the force.

The UN force would carry only defensive weapons and "shall not use force except in self-defence," Waldheim said.

A UN spokesman said the force's main duty would be to interpose itself as a buffer between the combatants.

"Self-defence would include resistance to attempts by forceful means to prevent it from discharging its duties under the mandate of the Security Council," Waldheim said.

Meanwhile, the U.S. is pressing the council for less debate and faster action in implementing the Arab-Israeli ceasefire and moving toward peace in the Middle East.

Canadian participation in the new force is considered questionable by some UN diplomats, despite Canada's record of service in peacekeeping operations since 1948.

UN sources suggest that if the Canadians were left out, it would not be for any lack of appreciation of Canadian experience in peacekeeping but rather because of a growing feeling among non-aligned council members that the new force should include greater representation from non-aligned and Communist areas and less from countries which, like Canada, are in military blocs such as NATO.

A group of up to 80 Soviet "representatives" was reported today to have arrived in the Middle East to observe the ceasefire, and first units of the UN force took up positions along the truce line.

Arab and Israeli guns were silent today but Egyptian government adviser Ashraf Ghorbal said the Israelis turned back on Friday a convoy under the auspices of the International Red Cross carrying badly-needed plasma for the Egyptian 3rd Army, encircled and stranded on the eastern bank of the Suez canal opposite the city of Suez.

Israeli officers said the 20,000-man 3rd Army has been cut off from food, water, medicine and ammunition for days. The Tel Aviv command appears intent on pressuring the Egyptian unit into surrender.

Israeli officers, meanwhile, said their troops have been occupying most of Suez city, the strategic gate to the southern end of the Suez canal, since before the first UN ceasefire Monday.

"The city has been almost completely occupied except for a few pockets of resistance—maybe a few hundred Egyptian soldieres in scattered units that can no longer be called a force," an Israeli lieutenant-colonel said.

Oil, Gas Prices To Skyrocket

Times News Services

Substantial increases for oil products are on the way — and Western Canada won't escape.

This was the message from Ottawa Friday, following a boost of 56 per cent in oil prices by Venezuela which supplies more than half the oil used in the eastern part of Canada.

Federal energy minister Donald Macdonald said the gap in oil prices between the West—which used domestically-produced oil—and the East, which is dependent on imports, is nearing an unacceptable level.

The Venezuelan increase, the tenth announced this year by the South American oil giant, followed by 10 days an announcement by Persian Gulf petroleum exporters that they were hiking their prices by 70 per cent.

The Venezuelan increase was about 35 cents more than the Gulf states' $2 boost.

Mines Minister Hugo Perez la Salvia said in Caracas the increase means Venezuela will collect $3.99 per barrel in revenue, a 150 per cent hike over the Jan. 1 level.

Presidents of two major Canadian oil companies say Canadians will be paying more for gasoline and heating oil as a result of the Venezuelan price increases.

Jerry McAfee, president of Gulf Oil Canada Ltd., said there would be "substantial increases in the price of oil products."

These would be passed on to the consumer, said J. A. Armstrong, president of Imperial Oil.

"There is no fat left in the industry to trim off and absorb this increase," he said.

"It will have to be passed on to the consumers."

Imperial already had applied to raise prices in the range of four to five cents a gallon, because of a previous Venezuelan increase, a move which would break Ottawa's voluntary five-month oil price freeze which was not due to end until late in January.

The new increase would boost consumer prices substantially beyond that.

The increased import costs, however, would give a push to the exploration and development of oil resources in Canada's northern regions and the construction of an Arctic pipeline to Montreal.

"Here in Canada we must generate more of our own crude or natural gas, or find new sources of energy," Armstrong said.

Canada imports about 800,000 barrels of crude oil a day to supply Quebec and the Atlantic provinces.

Premier Gerald Regan of Nova Scotia said Friday in an interview in Toronto that if the federal government does not take steps to control unjustified increases in gasoline and oil prices, Nova Scotia will.

He also warned oil companies that any unjustified increases would be carefully scrutinized by his government.

He said a Nova Scotia board of utilities might regulate price increases if the need arose.

The Canadian government, worried that the Arab oil-producing countries will cut off shipments of oil to this country, meanwhile has not been reassured by reasons given by the Arabs for stopping shipments to Holland.

More than a quarter of the oil used in Eastern Canada comes from the Persian Gulf.

Canada has been advised that Aramco, the state-owned oil producing company of Saudi Arabia, has been ordered by its government to ban shipments of oil to this country, External Affairs

Continued on Page 2

George Dufour Photo

Monitoring device fitted to dorsal fin

KILLER WHALE ON THE AIR

By PAT DUFOUR
Times Staff

After a hearty breakfast a big bull killer whale set out from Pedder Bay today to make history.

Attached to his dorsal fin was a specially designed telemetric device, making him the first killer whale to be monitored by radio in his natural environment.

Before leaving on this newest of scientific sagas the whale relaxed long enough to gulp 100 pounds of herring.

One of four captured in August by a crew from Oak Bay marina's Sealand, the whale has been turned over to the fisheries department by Sealand president Bob Wright.

For the next 30 days his movements will be tracked within a range of 30 miles.

After that time the wire holding the device firmly to his dorsal fin will disintegrate, freeing him of his electronic package.

Today's exit followed several hours of anxious preparation at Pedder bay which began early Friday afternoon when the 21½-foot mammal was feed-coaxed into a small pen and raised by padded slings so fitting of the device could begin.

Scientists from the United States and other parts of Canada watched as Sealand veterinarian Dr. Alan Hoey prepared the passive animal which is thought to weigh in at about 10,000 pounds.

Under the direction of Dr. Michael Biggs of the fisheries biological station at Nanaimo, Hoey bored a small hole through the base of the whale's dorsal fin.

Biggs, who will monitor the whale's movements aboard the 72-foot vessel Santa Rita, was relieved as the special device was eased over the dorsal fin. It fitted. Slowly and carefully it was fixed in position.

The United States has carried out similar experiments

Continued on Page 2

I'm Cool —Nixon

WASHINGTON (UPI) — President Nixon says he is guilty of nothing to justify his impeachment and unwilling to appease his critics by naming a Watergate prosecutor he cannot fire.

He also said Friday night his coolness under pressure made the Russians back away from a showdown in the Middle East in a confrontation every bit as tense as the Cuban missile crisis of 1962.

"The tougher it gets, the cooler I get," Nixon declared near the end of a tense 38-minute news conference.

"Even this week, when many thought the president was shell-shocked, unable to act, the president acted decisively . . ."

Meeting reporters for the first time since events had removed from office vice-president Spiro Agnew, attorney-general Elliot Richardson, his deputy, William Ruckelshaus, and special Watergate prosecutor Archibald Cox, the president:

ney-general Robert Bork

—Announced acting attorney-general Robert Bork would appoint a new special prosecutor, who would be independent and given White House co-operation, but not access to presidential papers demanded by and denied to Cox. This failed to meet the demands of Congressional Democrats.

—Disclosed the partial relaxation of the military alert of nuclear bomber and missile crews and of 2.3 million U.S. servicemen worldwide and declared "the outlook for a permanent peace is the best that it has been for 20 years" of Mideastern conflict.

—Acknowledged his administration had been wea-

Continued on Page 2

IN THE HOUSE

A lesson in how to beat Ottawa in the tax game was given by the government Friday when it made public a cabinet order transferring ownership of a sawmill to the crown. For details on this story and on the continued debate on the new labor code, see Page 9.

FORCES GO A-HUNTING

A group of high-ranking officers, some lower ranks and a few retired officers are beating the high price of meat by using military planes to fly in and hunt deer in the Queen Charlotte Islands.

The planes drop off the hunters at the Sandspit civilian airport while crews carry out "training" by practising take-offs and landings. Three or four days later, when the hunters have their bag, they're picked up.

An armed forces spokesman in Victoria said today Argus aircraft junior officers practise in the area.

Gene Fisher, who works at the Sandspit airport, however, says the aircraft seldom visit Sandspit except in the hunting and fishing season.

One party was dropped off in August and three parties of hunters this month. All were from the Comox area.

The forces' spokesman confirmed the hunters included 24 corporals and master corporals and two sergeants, one master warrant officer and five captains, all from the 407 squadron that flies the Argus out of CFB Comox on surveillance patrols into the Arctic and north Pacific. There was also a retired general, two retired colonels and one retired major.

Maj.-Gen. Reginald Lane, a former Victorian and senior Canadian officer at North American Air Defence headquarters in Colorado Springs, Colo., also flew in by Cosmopolitan aircraft Oct. 8 with a party of six to eight, leaving Oct. 12.

Asked what justification there could be for this flight, the spokesman replied: "What Reg Lane does with his aircraft is his own business."

There were no Argus aircraft at Sandspit during Lane's stay.

Sandspit resident Cec White says his neighbors are upset at what they consider a waste of the taxpayers' money.

"They come out in the paper and say there isn't enough money to run the Air-Sea Rescue," he says, "and yet they've got money to run around the country on hunting trips. It doesn't make sense."

Apples and Oranges

"That's a question of apples and oranges," the military spokesman said, "Argus aren't used for Air-Sea Rescue."

He said the real reason the Sandspit residents are upset is "because they (the military hunters) go in there and don't leave any money."

He said the men rent a cabin near the mouth of the Copper River from a Mrs. Brown for $40 a day and pay for their transportation from a Mr. and Mrs. Waddell, who run the Esso station.

Cliff McInnes of the Sandspit Rod and Gun Club faults the sportsmanship of the military hunters.

"These people take everything — fawns and does," he says.

It's legal to shoot females and young in the Queen Charlottes but McInnes says "it's a little hard to stomach."

The military official denied Fisher's assertion the servicemen have "wiped the area clear of deer."

"There were 37 people and they took out 53 deer," he said.

Fisher says he's concerned Queen Charlotte residents will lose the right to hunt all year. It's the only area in British Columbia that has no closed season on deer.

McInnes said he and his neighbors only shoot mature bucks as a rule.

"There's nothing new in this. All they're getting is a ride to and from A to B. They're on recreation and leave," said the military official.

"The only thing that's new is that someone told Frank Howard and he roasted the minister in the House of Commons," he said.

Frank Howard (NDP — Skeena) asked for an inquiry into the hunting and search and rescue facilities.

Defence Minister James Richardson replied with a flat "no."

Lead Peril Closes Plant

Times News Services

TORONTO — A lead smelter in the city's east end was ordered closed Friday by the provincial environment ministry after tests showed excessive levels of lead in the blood of three persons living nearby. The firm first defied and later complied with the order.

Canada Metal Company president Carleton Smith had said Friday night "there are no plans to shut down at the present time."

Then Jim Vezina, personnel manager, said company operations stopped at 7 a.m. today and there were no plans to re-open.

Canada Metal was ordered to shut down operations by the air management branch after the first results of 720 blood samples were received from the Environmental Science Associates laboratory in Burlington, Mass.

A 40- yar-old man with a lead level of 200 micrograms was referred to another hospital and a 12-year-old girl with a 76 microgram level was tested and then sent home for the weekend.

Dr. James Stopps, of the health ministry, said Friday "the first level of concern" is a lead count of 40 micrograms.

He said "30 is the upper limit we would expect to find in the Toronto area . . . 80 is the level at which we might expect to get clinical symptoms."

The firm, a subsidiary of Cominco Ltd., manufactures lead and lead alloys for solder and lead oxide, which is used in batteries and paint.

The board of health allowed doctors to begin testing nearby school children Oct. 5 after local residents became concerned about possible health dangers from the lead.

The plant employs about 200 workers and has been under survailance by the provincial air management branch since 1971.

Speedup Coming On Slow Awards

New legislation aimed in part at putting an end to tardy payment of court judgments by some insurance companies will probably be introduced at the spring session of the legislature.

Clarification of the law concerning interest to be paid on awards is called for in a report of the B.C. Law Reform Commission tabled in the legislature by Attorney-General Alex Macdonald Friday. Amendments would be required to the Laws Declaratory Act.

The report, one of a series on debtor-creditor relationships prepared by the commission, says legislation should be introduced to "clearly embody the principle that interest is a form of compensation for the loss of use of money."

As such, the rate of interest should be accounted from the time the action which caused the award was committed.

The report says the law now is "riddled with inconsistency" and a plaintiff may or may not be able to claim interest on the award for the time prior to judgment.

NEWS BRIEFS

Home Labor, Material Both Up 10 Per Cent

OTTAWA (CP) — Residential construction costs in September rose six-tenths of one per cent over August and were 10.6 per cent higher than September 1972, reports Statistics Canada.

The increases were blamed on almost equal increases in the cost of material and labor.

Ship Posts Bond

VANCOUVER (CP) — The German freighter Westfalia, charged in connection with a 30-ton bunker oil spill in the Vancouver harbor Wednesday, has posted a $25,000 bond and will leave later today for Portland.

Scattered clean-up operations continued around Stanley Park. Environment service spokesmen said they felt the danger was past.

Underground Blast

UPPSALA, Sweden (UPI) —The Soviet Union today exploded a powerful underground nuclear explosion at is Novaya Zemlya test area, the seismological institute reported. It said the blast was in the megaton class.

Controllers 'Sick'

VANCOUVER (CP) — Air traffic control assistants at Vancouver booked off sick today in the continuing protest against the government's failing to initiate job reclassification. Workers at five other centres across Canada returned to the job this morning. Plane schedules were not affected.

Insect Spray In Milk?

NIAGARA FALLS, Ont. (CP)—Fifteen junior kindergarten students were taken to hospital Friday after drinking milk which school officials say they believe was contaminated with an insecticide spray.

The three- and four-year-olds at Father Hennepin School were later released after being fed milk and cookies to induce vomiting.

Junior kindergarten tacher Dianne Perron said that after the youngsters had begun drinking the milk she noticed it had a peculiar odor. She reported it to the principal, Ray Negy, who said he thought he recognized it as insecticide.

Bourassa Sees a Big Win As Que. Race Nears End

MONTREAL — Quebec voters go to the polls Monday following an abbreviated and generally quiet provincial election campaign featuring the independence question. (See also Page 5.)

The Liberals led by Premier Bourassa, who came to power in a landslide in 1970, predicted a big win over Rene Levesque and his Parti Quebecois, campaigning for a politically sovereign Quebec in economic association with the rest of Canada.

The independence question emerged early as the only clearcut issue in the 33-day battle among the four major parties.

While still committed to Quebec sovereignty, the Parti Quebecois has modified somewhat its stand on the question during the campaign.

Fighting his first election as leader of the then-new political party in 1970, Levesque promised Quebec independence would be automatic if the party came to power.

The mechanics of disengaging Quebec and Canada would take time, but independence would be a fact from the outset, he said then.

Now, Levesque tells election meetings it would take at least 18 months to two years of negotiations before Quebec independence could be declared.

And he promises a referendum on the question, an idea

Continued on Page 2

INDEX

	Page
Births, Deaths	38
Church	33
Classified	38-48
Comics	35
Entertainment	23-25
Family News	27, 28
Finance	6, 7
Sports	12, 13
TV, Radio	39

—Bill Halkett photo

STANDARD TIME arrives officially at 2 a.m. Sunday but it makes more sense to set your clocks back an hour before turning in tonight. Smile from Diane Carson of 1525 Myrtle may be from thought of hour's extra sleep.

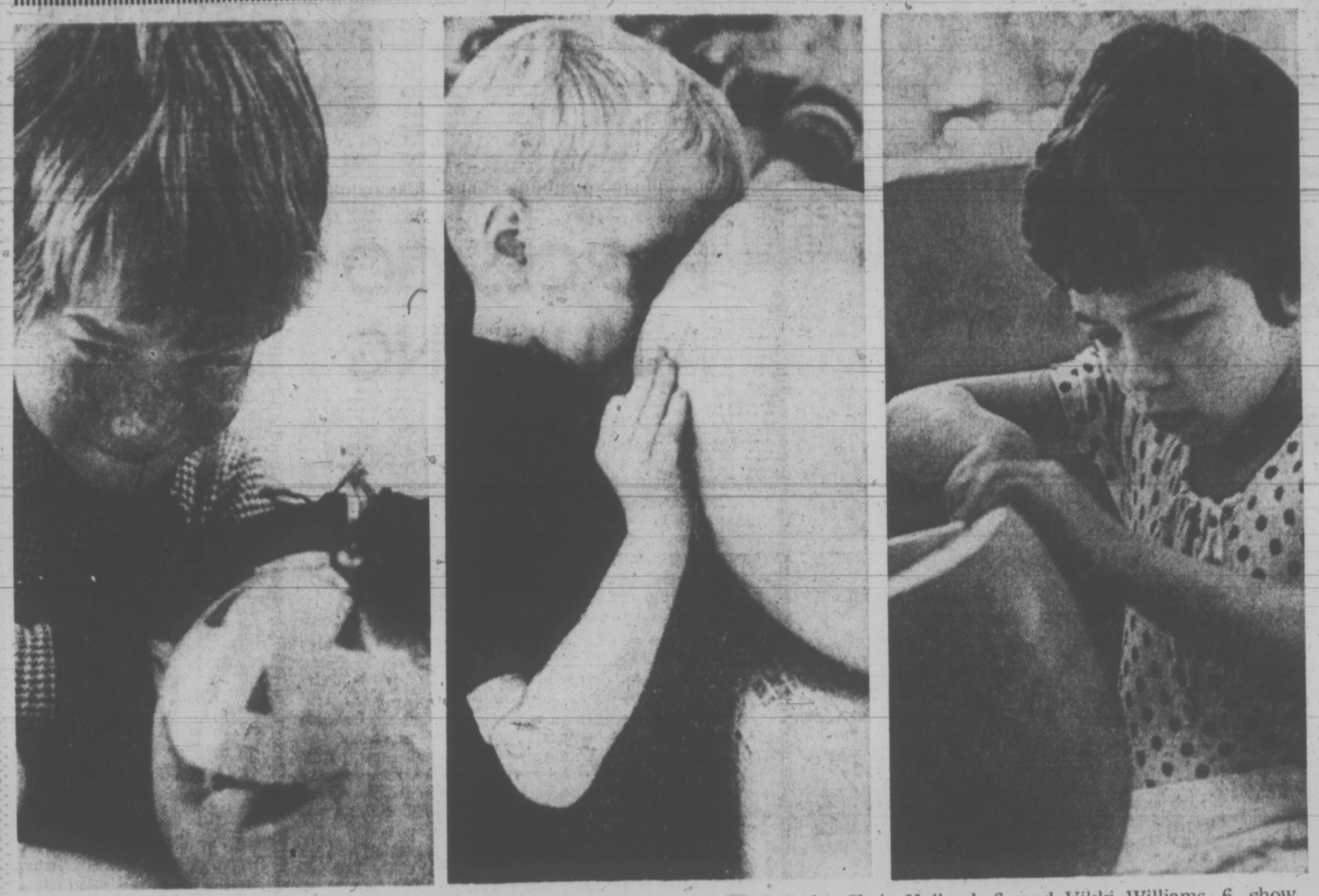

SERIOUS FACES of youngsters show the great concentration required to turn an ordinary pumpkin into a jack-o-lantern that will light the way of ghosts and goblins on Halloween. From left, John Edwards, Chris Holland, 6, and Vikki Williams, 6, show various stages at the Hillside Plaza carving contest today. (Bill Halkett photos.)

OIL INCREASES LOOM

Continued from Page 1

Minister Mitchell Sharp told the Commons Friday.

However, he said Canada has received other reports that appeared to contradict the information that Canada was on the embargo list.

Oil output by the Gulf nations, has been reduced as much as 20 per cent as the result of sanctions adopted during the 1973 Middle East war, the weekly Middle East Economic Survey said today.

The Beirut publication, considered a reliable authority on Arab oil, said precise details on the extent of the cuts by 10 Arab oil-producing nations were not obtainable.

It recalled that a conference of Arab oil producing nations in Kuwait Oct. 17 decided all member countries should reduce production by a minimum of five per cent each month until Israel has withdrawn from all Arab territories occupied in the June 1967 war and the rights of the Palestinians are restored.

However, since the Kuwait conference all 10 Arab oil-producing countries have gone beyond the decision by stopping all oil shipments to the United States. Five of them also have stopped oil shipments to the Netherlands.

Pakistan Buys Wheat

OTTAWA (CP) — A $51-million contract for almost nine million bushels of wheat has been signed with Pakistan. Deliveries will begin in November and continue through next January from West Coast ports.

15% Demanded

TORONTO (CP) — The Globe and Mail says Metropolitan Toronto's 7,800 secondary school teachers now are demanding a 15-per-cent salary increase as part of any settlement of their work-to-rule protest.

DIAMOND RINGS FROM $150

BECOMING ENGAGED?

You're sure of your affection. Now you want to be sure of the diamond ring that expresses it. We know how important this selection is to you, and we want to help you choose wisely. We've specialized in diamond counselling for eighty-seven years; and we guarantee the value of every diamond we sell. So do come and see us soon. Our collection includes a style made just for you. We'd love to help you find it!

Serving B.C. With Eleven Stores

Grassie Fairbanks Since 1886

1209 Douglas 385-1911

I'm Cool—Nixon

Continued from Page 1

kened by the Watergate scandals but blamed most of his trouble on "outrageous, vicious, distorted reporting . . . frantic, hysterical reporting."

Nixon's move on naming a replacement for Cox failed to placate any but his most loyal supporters on Capitol Hill. It did nothing to disarm those in the House pressing for Nixon's removal from office through impeachment.

Fifty-three senators introduced a bill Friday to permit U.S. District Judge John Sirica to appoint a new special prosecutor, independent of Nixon's influence. After Nixon spoke, many of the co-sponsors said Nixon's pledge of White House co-operation was not satisfactory.

"The last man to whom he pledged the same total co-operation, Cox, was summarily fired," said Rep. Jack Brooks, D-Tex., a member of the House judiciary committee which has started an impeachment inquiry.

Bork said he sent a list of five or six names to the White House. A spokesman said all the potential nominees were figures not now in government.

Nixon said the White House would be "co-operative," but in the interest of preserving confidentiality for future chief executives, "we will not provide presidential documents to the special prosecutor."

Nixon appeared tense throughout the press conference. He faced some of the toughest questions ever publicly asked a president. He acknowledged some people — New York network executives among them, he said — thought the alert of 2.3 million U.S. servicemen had been ordered to create a crisis and divert attention from impeachment.

As to his emotional state: "Well, those who saw me during the Middle East crisis thought I bore up rather well . . .

"I have a quality which is — I guess I must have inherited it from my midwestern mother and father — which is that the tougher it gets, the cooler I get. Of course, it isn't pleasant to get criticism.

"Some of it's justified, of course. It isn't pleasant to find your honesty questioned . . . but as far as I'm concerned, I have learned to expect it, it has been my lot throughout my political life. And I suppose because I have been through so much, that may be one of the reasons that when I have to face an international crisis, I have what it takes."

He also defended his friend, banker Charles "Bebe" Rebozo, who told Senate Watergate committee investigators he held $100,000 in cash contributions from billionaire Howard Hughes for two years before returning it in 1970.

Nixon said he knew nothing about the Hughes gift until Rebozo returned it. "I suppose it would sound incredible to many people who did not know how I operate," he said, but he never asks aides who has contributed money until after an election.

The experience showed that Rebozo "is a totally honest man," Nixon said.

KILLER WHALE

Continued from Page 1

with porpoises but this is the first time an attempt has been made on so large an animal.

One of the observers, Allen Wolman, a marine biologist with the National Marine Fisheries Service in Seattle, termed it "the smoothest job I've ever seen."

It was a slow process, testing the nerves of the crew which, under the supervision of whale-catcher Bill Cameron of Pender Harbor, held the whale in position.

They kept wetting down the whale.

The job was done. Then Biggs asked Hoey to make two nicks on the lower edge of the dorsal fin so that the whale will be easily recognized after the 30-day monitoring period.

A local anaesthetic appeared to work. The whale remained motionless.

Then came the moment of release. With bated breath, the crew manoeuvred the nets. The sling was slowly lowered. With a burst of speed the whale shot out into the larger enclosure outside the pen.

By that time it was too late for the Santa Rita to set out.

An all-night watch was held. The whale made no attempt to remove the antennaed appendage by rubbing against the netted boundaries.

Today's was no hasty exit. The whale hung around when released, as if asking for "seconds" of herring before heading out to his old haunts.

Finally, he was off, doing 16 knots around William Head toward Constance Bank, the Santa Rita bringing up the rear.

Operation successful.

• NOTICE •

BLACKTOP DRIVEWAYS

SPECIAL FALL PRICES

MADISON PAVING CO.

384-2439

385-9322

Bourassa Confident

Continued from Page 1

he rejected until earlier this year.

The referendum would take the form of a vote on a constitution for an independent Quebec.

In a final push Friday, Levesque outlined his party's plans to fight inflation and unemployment if it succeeds in forming the next government.

The PQ would invest $100 million in the battle against unemployment, concentrating its efforts particularly on urban renewal and housing construction, he said.

Minimum bread prices would be abolished and replaced by measures to ensure the profitability of bakeries, Levesque said.

A state petroleum corporation dealing with refining and distribution would be established to prevent unjustified price increases for petroleum products.

Bourassa concentrated his activities Friday on the Montreal area with a tour of local Liberal party organizations and an evening rally in St. Johns, south of the city.

Gabriel Loubier, Union Nationale leader, was in Levis, where he reiterated his pledge to renegotiate federalism if his party takes power.

If his attempt to renegotiate Confederation failed, he would take fiscal reprisals and, if this did not work, simply would move into jurisdictions he believes the federal government has wrongfully taken over.

Loubier said a final step, if all else failed, would be to ask Quebecers for a mandate for independence.

In Val d' Or, Yvon Dupuis, Creditiste leader, told about 130 people a Creditiste government would give the region "economic development you've never known."

If he took power, the controversial James Bay hydro-electric project would be developed more quickly than now is planned, the Creditiste leader said.

EDITH R. GUNNING

Much of my effort during the past eight years has been to ease the hardship of low and moderate income people who have been squeezed out of the housing market. We have developed in Saanich 240 units of attractive low-rental accommodation in various parts of the municipality; for Senior Citizens, low-income families and the handicapped. The latest move is a land assembly scheme under Senior Government Financing to provide serviced land at cost or for lease to more than 500 families.

Responsibility for housing, land banking, and land assembly is now being assumed by the Capital Regional Board. Here staff will be able to offer invaluable assistance to non-profit groups who wish to develop housing. Long-term land banking is important in attaining regional goals. The immediate push, however, should be to co-operate with the Provincial and Federal Governments to assemble a portion of residential land requirements for the next ten years. Such a scheme would provide land for lease and would exert an over-all modifying influence on land market. — Edith R. Gunning

IN SAANICH

GUNNING FOR MAYOR

Inserted by Edith Gunning for Mayor Committee

the weather

A disturbance which crossed the North Coast overnight will be accompanied by a band of rain across the Interior today while a few showers linger behind it in the Central Interior. Occasional rain or drizzle will persist over the South Coast in the onshore flow of moist air. Winds will continue brisk in many areas. Cobler Pacific air will move into most of the province on Sunday. Cloud cover will be quite variable with showers developing in many regions.

DOMINION PUBLIC WEATHER OFFICE 10 A.M. FORECASTS

Valid until Midnight Sunday

Greater Victoria: Cloudy with occasional rain or drizzle with the rain at times heavy tonight. Sunday, mostly cloudy with a few showers. Sunny periods in the afternoon. Highs today and Sunday, mid fifties. Lows tonight, 40 to 45.

Greater Vancouver, Lower Mainland, East Vancouver Island: Cloudy with occasional rain at times heavy. Tonight, Sunday, mainly cloudy with a few showers. Sunny periods in the afternoon. Windy in exposed locations at times both days. Highs today and Sunday, mid fifties. Lows tonight, 40 to 45.

North and West Vancouver Island: Rain at times heavy. Windy in exposed locations. Sunday, cloudy with a few showers. Fresh westerly winds. Highs today and Sunday, near 50. Lows tonight, about 40.

TEMPERATURES

	Max.	Min.	Precip.
Yesterday			
Victoria	51	45	.04
Normal	54	44	—
One Year Ago			
Victoria	54	43	—
Across the Continent			
St. John's	49	46	.19
Halifax	56	46	.44
Montreal	63	40	—
Ottawa	62	37	—
Toronto	64	45	—
North Bay	55	31	—
Churchill	31	25	—
The Pas	34	30	—
Thunder Bay	45	36	.06
Kenora	37	34	.09
Winnipeg	36	33	.14
Brandon	40	32	.08
Regina	41	18	—
Saskatoon	41	22	—
Prince Albert	40	21	.04
N. Battleford	46	26	—
Swift Current	41	21	—
Medicine Hat	48	27	—
Lethbridge	51	37	—
Calgary	47	33	—
Edmonton	43	34	—
Penticton	51	48	.01
Cranbrook	47	40	—
Castlegar	48	41	.03
Vancouver	52	48	.10
Prince Rupert	53	49	.96
Prince George	43	37	.39
Nanaimo	51	46	.06
Kamloops	51	44	.08
Peace River	46	36	trace
Whitehorse	36	32	.14
Fort St. John	45	37	.04

81-c-30 11

World Temperatures: Rome 46, 66; Paris 37, 57; London 46, 63; Berlin 39, 50; Amsterdam 34, 52; Brussels 39, 57; Madrid 48, 70; Moscow 34, 37; Stockholm 43, 50; Tokyo 54; 63.

U.S. Temperatures: Minneapolis 60, 34; Chicago 64, 44; New York 75, 53; Boston 54, 52; Washington 77, 51; Miami 81, 66; Los Angeles 82, 55; San Diego 71, 56; San Francisco 69, 55; Phoenix 87, 54; Denver 55, 31; Anchorage 37, 25; Detroit 65, 39; Honolulu 87, 75.

CITY'S WEATHER RECORD

Sunshine, Oct.	104.1 hrs.
Last Oct.	165.8 hrs.
Normal (30 Years)	123.1 hrs.
Sunshine, 1973	2137.3 hrs.
Last Year	2036.9 hrs.
Normal (30 Years)	2042.2 hrs.
Precipitation Oct.	2.46 ins.
Last Oct.	.57 ins.
Normal (30 Years)	2.29 ins.
Precipitation, 1973	9.55 ins.
Last Year	21.62 ins.
Normal (30 Years)	17.84 ins.

Sunrise, Sunset Sunday
(Pacific Standard Time)
Sunrise 6:54 Sunset 17:01

TIDES AT VICTORIA HARBOR
(Tides listed are Pacific Standard Time)

	Time H.M.	Ht. Ft.	Time H.M.	Ht. Ft.	Time H.M.	Ht. Ft.	Time H.M.	Ht. Ft.
27	07.00	8.0	09.15	7.7	14.15	8.8	21.55	1.8
28	07.50	8.3	09.55	8.1	14.00	8.7	22.30	1.9
29	08.45	8.5	10.45	8.3	13.30	8.6	23.10	2.1
30	09.25	8.6	11.40	8.4	13.20	8.5	23.55	2.4
31	10.15	8.6						

TIDES AT FULFORD HARBOUR
(Tides listed are Pacific Standard Time)

	Time H.M.	Ht. Ft.	Time H.M.	Ht. Ft.	Time H.M.	Ht. Ft.	Time H.M.	Ht. Ft.
27	06.50	11.2	11.40	9.1	16.00	10.5	23.25	2.2
28	07.40	11.4	12.25	9.4	16.25	10.3	23.55	2.2
29	08.20	11.5	13.30	9.6	17.00	10.1		
30	00.30	2.4	09.15	11.5	14.40	9.6	17.10	9.8
31	01.10	2.8	09.55	11.4	15.30	9.4	18.10	9.4

Government of Canada Gouvernement du Canada

Assisted Home-ownership Program

provides low-interest loans for families earning up to $12,600 in the Municipal Areas on Vancouver Island.

A NEW GOVERNMENT OF CANADA PROGRAM TO ASSIST FAMILIES TO PURCHASE A HOME OF THEIR CHOICE WITHIN THEIR MEANS.

WHAT IS THE PROGRAM? It's called the "Assisted Home-Ownership Program". The idea is to help lower-income families with one or more dependent children to own a home without spending more than 25% of their gross income.

HOW DOES IT WORK? Central Mortgage and Housing Corporation will provide a loan at below-market interest rate. CMHC will adjust its interest rate in accordance with your income. And in addition, CMHC will make an annual contribution of up to $300 to assist you in meeting monthly payments of principal, interest and municipal taxes.

The assistance will be given through your family's mortgage account with CMHC, the monthly payment being reduced by the amount of the assistance.

The CMHC loan is 95% of lending value and requires a minimum down payment of 5% of lending value. The down payment may be in the form of cash, land, labor, provincial grant or any combination of these. Loans will be for a five-year renewable term amortized over 35 years.

HOW DO I QUALIFY? If your family includes one or more dependent children and your annual income is within the qualifying range for the particular market area in which you live, you are eligible.

WHAT KIND OF HOUSING? Though not limited to a specific bedroom count, the housing contemplated will be modest in size and specifications. It may be new or existing housing.

HOW DO I APPLY? Get in touch with Central Mortgage and Housing Corporation at the address shown below, or the CMHC office nearest you. They will provide more detailed information and answer any questions you may have.

Central Mortgage and Housing Corporation — Société centrale d'hypothèques et de logement

Honourable Ron Basford, Minister — L'honorable Ron Basford

VICTORIA OFFICE:
P.O. BOX 5066, 1137 YATES, VICTORIA, B.C. V8R6N3
TELEPHONE 388-3103

GAS SHORTAGE? This isn't a solution to a North American problem as the 13 soldiers are taking part in a trick riding stunt during a tattoo, a military ceremony marking South Africa's Army Day in Pretoria.

STRAY FEATHERS
harold hosford

Bet on the Long Shot

With 3 to 1 odds, I know where my money would be, particularly if the 3 were a peregrine falcon and 2 bald eagles, and the 1 was a wigeon.

Yet those were the odds recently at Esquimalt Lagoon and if you had put your money on the long shot you'd have won.

The incident began with two adult bald eagles who, after some desultory skirmishing with the ducks at the south end of the lagoon, had retired to a nearby Douglas Fir for a moment of relaxation.

But they'd hardly settled when a great commotion broke out at the far end of the lagoon where Ocean Boulevard drops down to cross over to the spit. Hundreds of gulls and ducks had flared into the air and were milling around over the water while dozens of coots thrashed about on its surface.

This was no morning exercise parade. Something had put those birds up.

The eagles were still in their places, alert to the activity but certainly not the cause of it.

Then, almost as quickly as it broke out, the commotion began to subside. The threat had passed and all the birds were settling down. All, this is, except one. It was a yearling wigeon, cut off from the flock and suddenly the focus of at least 4 pairs of eyes, mine, the two eagles' and a peregrine falcon's.

Cause of all the consternation, the falcon had suddenly materialized from the melee of birds hot in pursuit of the duck.

The falcon was still well back when I picked her up and, by my guess, really not in the race. But seconds later she had closed the gap and climbed into a position for attack.

Suddenly, and perceptibly, her speed increased. Then it happened—the almost-legendary attack of the peregrine. In a flash it was over. The falcon had struck; the duck—in a flurry of feathers—was down and the falcon climbing again for advantage.

The duck may have been down but it was far from being out. Something about its demeanour caused the falcon to break off the action and seek elsewhere for this day's victuals.

Or was it the opportune appearance of the eagles? Yes, they'd left their perches and in slow, ponderous circles—compared to the lightning-like strike of the falcon—worked their way over the hapless duck.

In turn, they began a coordinated attack on the downed bird. Alternately swooping low over the water, with their talons down, they tried to pluck it from the water. But each time those raking talons approached, the duck dived.

By all odds, time and the continued attacks of the eagles, would write the predictable end to this story.

The whole effort seemed so well co-ordinated that I couldn't help feeling that the eagles were co-operating. I wondered if that co-operation extended to sharing the kill.

But I was counting the eagle's chickens.

After about 6 or 7 tries, when the advantage should have been turning to the eagles, the duck suddenly found itself with room to manoeuvre. In a flash it was airborne—outdistancing the eagles—and well on its way to the comparative safety of the flock.

The advantage had now again become the falcon's but she was nowhere in sight, and the duck—when last seen—was about to join the faceless ranks of the mob.

Advantage, duck!

Ontario Slams Ottawa on Beef

TORONTO (CP) — Agriculture Minister William Stewart of Ontario has charged federal import policies with destroying the Canadian beef cattle industry to the benefit of United States producers.

Stewart, in a long, sharp legislature exchange with opposition members, said more than 50 per cent of all cattle killed in Canada is from the U.S.

In Ontario, 86 per cent of the beef used, or killed or sold over the counter, was U.S. beef. This was "a positively atrocious situation which can be laid at the doorstep of the federal government and no one else."

He attacked Ottawa's reluctance to impose an import surcharge on beef and live beef cattle to protect Canadian producers.

It has meant a loss of 20 cents a pound for Canadian cattlemen and has left "feed lots empty from one end of this country to the other," he said.

In a particularly brisk exchange with opposition leader Robert Nixon who claimed the minister was being irresponsible in blaming Ottawa, Stewart said two loads of cattle arrived in Canada Thursday weighing 1,500 pounds.

They were bought in the United States for 28 cents a pound compared with 45 cents for Canadian cattle, he said.

"If you think that's supporting the beef industry in this country, you guys have got another think coming," he said.

Advertisement
FREE STOKES Seed Catalog
1300 flowers & vegetables bred for success in the north. Wholesale prices for gardeners, market growers. Same day service. Send Today
STOKES SEEDS
3723 Stokes Bldg., St. Catharines, Ont.

SPECIALIZED
HEATING SERVICES
G.H. Birnie Ltd.
Locally Owned
Locally Operated
Locally Billed

Designed to Meet Your Heating Service Needs
- Automatic Fill Service
- Radio Dispatched Trucks
- Burner Service to Established Customers

Call the Specialists 385-9791
2624 QUADRA

THE CORPORATION OF THE DISTRICT OF OAK BAY

NOTICE OF A PUBLIC HEARING ON AN AMENDMENT TO THE ZONING BY-LAW

NOTICE is hereby given that all persons who deem their interest in property affected by the provisions of the proposed "SEVENTEENTH ZONING BY-LAW AMENDMENT BY-LAW, 1973", being By-law No. 3004 of The Corporation of the District of Oak Bay, will be afforded an opportunity to be heard before the Municipal Council on the matters contained therein at a Public Hearing to be held in the Council Chamber, Municipal Hall, Oak Bay, B.C., on Monday, November 5, 1973, commencing at 7:30 p.m.

The proposed By-law rezones Lot 1, Plan 7571 (being the property on Cedar Hill Cross Road commonly known as the Riding Academy, according to the map shown below), from Apartment Zone to Recreation-Club Zone, with the only use permitted being that of a Riding Academy.

A copy of the proposed By-law may be inspected on the Notice Boards of the Municipal Hall, 2167 Oak Bay Ave., at any time.

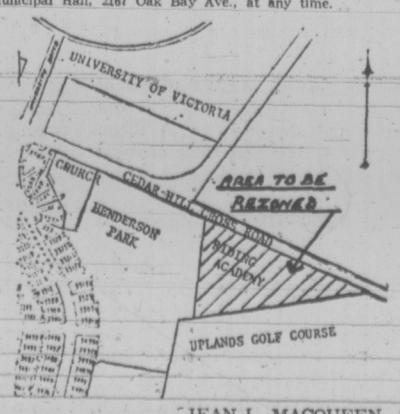

JEAN L. MACQUEEN,
Deputy Municipal Clerk

STANDARD FURNITURE
ANNIVERSARY '61' SALE
CONTINUES ON ALL 8 EXCITING FLOORS

"MONTH-END SPECIALS"
Many One-of-a-Kind Furniture Items — Clearing at Special Sale Prices.

★ 20 ONLY CHESTERFIELD SUITES
★ 10 ONLY BEDROOM SUITES
PLUS — ODD DRESSERS, CHESTS, NIGHT TABLES and BEDS.
★ 30 ONLY ASSORTED RECLINERS, ROCKERS, CHAIRS and OTTOMAN STOOLS
★ BROKEN LINE OCCASIONAL TABLES
ALL AT CLEARANCE PRICES. COFFEE TABLES, LAMP TABLES.
★ 20 ONLY ASSORTED DESKS AND BOOKCASES
★ 4 ONLY DINING ROOM SUITES. DELUXE QUALITY AT SALE PRICES

FIREPLACE EQUIPMENT

20" Firegrate 8.99

WOOD CARRIERS
Black Wood Carrier 8.99
All Brass Woodholder 17.99
Antique Hammered Brass 19.55
Antique Copper Carrier 19.55

COMPANION SET
3-pce. Black Companion Set 15.40
4-pce. Brass Companion Set 24.99
5-pce. Brass Companion Set 28.99
4-pce. Swedish Steel 24.50

CURTAIN SCREENS
Black Curtain Screen 28x36 25x36 21.99
Swedish Steel or Antique Brass Curtain Screen 28x36 30.95
Adjustable Swedish Curtain Screen 39" wide x 26" to 31" high 39.99

CUSTOM MADE DRAPERY SPECIAL

Another of Standard's note-worthy custom-made drapery specials — and what a wonderful group of fabrics we have specially purchased for this event. All sorts of interesting textures and weaves in plains, stripes and novelties. All drapes are completely custom-made to fit your windows and are carefully handled to ensure satisfaction. Pleated or shirred headings as you wish finished with skill, ready to hang and receive the raves of your family and friends. Be sure to shop early for your fabric choice and avoid disappointment. Minimum length drapes — 60."

ONE WEEK ONLY!

EXTRA SPECIAL
5.98 yd. lined 4.98 yd. unlined
Price includes Fabric, lining (where used), labor, sundries, all-inclusive.

737 YATES ST. Downtown 382-5111 STANDARD FURNITURE

Victoria Times

SATURDAY, OCTOBER, 27, 1973

GORDON BELL
Managing Editor

STUART UNDERHILL
Publisher

BRIAN TOBIN
Editor

Vancouver Says 'No'

Vancouver voters have rejected by a decisive margin a proposal to revive the ward system in the city council, whereby each alderman would be elected by a specific area of the city and would speak only for that portion. The existing system, with all electors voting for their choice from among all the nominees—as in Victoria—will therefore be continued.

The ward system has been advanced from time to time as a means whereby the people of various areas of a city might maintain a closer relationship with their aldermen, who would fight for their interests in relation to the rest of the city. But in practice it has failed to work out and most cities have long abandoned it. One danger is that a council's work can become bogged down in internal conflicts between partisan aldermen, each striving for the advantage of his particular part of town. Another is that trade-offs between ward representatives—on the basis of "you support my project and I'll support yours"—can reduce council action to grab-bag government.

Where a city council is of a reasonable size, its work can be better carried on if each alderman has been elected by the voters of the whole community. He can then speak for the whole, and frame his planning and policies on the basis of the greatest good for the greatest number. Particularly today, when the rising problems of population, traffic, city planning and other challenges to civic statesmanship demand the best that an alderman can give, it is important that problems be considered as a whole, and not as isolated bits and pieces relegated to this ward or that.

The growth of the regional concept has been an answer to the trend toward complexity, when even the major problems of adjacent municipalities must be solved on a joint basis rather than piece-meal. To reduce city or municipal councils to the condition of committees engrossed in internal, parochial struggles could hasten the day when the regional board would have to absorb all the essential functions of the councils and so virtually eliminate any reason for the existence of the local groups.

Mayor Pollen's suggestion that he might name different aldermen to provide individual representation for various parts of the city might serve some functions, but it is difficult enough now to persuade councils to act and plan on a broad, over-all basis, without making each council member a champion for one particular area and hence by implication at odds with the other competing wards and their spokesmen.

Lac Beauvert, Jasper National Park

Alberta Government photo

The Battle for Second Place

With the Quebec election only a few hours away the salient issue seems to be whether or not the Parti Quebecois' proposed shadow budget for an independent Quebec would work in practice. The 500-page document prepared by economist Jacques Parizeau has met with qualified praise among the province's French-language newspapers and even Premier Bourassa's Liberals seem hard pressed to discredit it.

The premier is now telling election meetings that the PQ budget under-estimated federal spending in the province by more than two per cent. Hitting upon a two per cent discrepancy in such a sweeping document sounds suspicjously like nitpicking. But there are much heavier criticisms than that. The fact that the PQ budget has become the campaign's focal point however, is noteworthy.

The PQ party, with only seven members of the assembly, is Quebec's fourth party after the Liberals, Unite Quebec and Ralliement Creditiste. For its "if" budget to become the central issue in the Quebec election is analagous to a B.C. Liberal shadow budget being the chief item in a provincial campaign here.

In plain fact the election is being fought on the issue of separatism versus federalism. And while Premier Bourassa's Liberals will probably again form the government on October 29, they will have no reason to rejoice if Rene Levesque's "Pequistes" become the official opposition.

If Mr. Levesque can move from fourth to second place this time, what will happen next time around? It is a haunting question in an election where the problem of who forms the official opposition appears more important than the identity of the winner.

The Malaise of the Secrecy Syndrome

Canadian Science Council President Dr. Patrick McTaggart-Cowan raises an interesting point when he says North America is suffering from an intellectual depression and blames it on lack of leadership from the universities. Speaking to a University of Winnipeg audience he added that if universities spoke out it might shame the general society into action.

Dr. McTaggart-Cowan also says he has never seen a period in Canadian history where there is more secrecy in government and elsewhere. If the universities are playing it close to the chest, government keeps its cards under its vest. The much vaunted Information Canada — supposedly created to inform Canadians about any aspect of their government — may take months to answer specific queries, and then may refer the questioner to another department.

Perhaps it is asking too much to overcome the habits of generations overnight. Yet it is ironic that in an age of instant communication secrecy remains a paramount concern of governments and institutions. The in-camera, closed-door attitude, so prevalent in North American society, is dangerous to the democratic system, a fact which our American friends are belatedly recognizing.

C. L. SULZBERGER

Confucious Say Wrong Thing

HANGCHOW, China — Confucius is by far the best known ancient Chinese sage so it comes as a surprise to foreigners that this famous philosopher should be the centre of a raging political storm involving both external and internal implications vital to modern China's destiny.

The external implications focus on Russian policy. Moscow is accused of favoring Confucianism to encourage anti-Mao Tse-tung and "bourgeois" reactionaries here. As evidence, party leaders cite an article on Confucius in the last Great Soviet Encyclopedia and articles on him in the March and June 1973 issues of the U.S.S.R. magazine Questions of History.

Internally, Confucianism is regarded as a symbol of conservative forces still favoring the theories of Liu Shao-chi, former chief of state, now in disgrace, and the late Lin Piao, killed in a mysterious airplane crash last year after an unsuccessful coup d'etat attempt.

No one claims Liu and Lin were actually in cahoots but it is asserted their aims were similar—to oust Chairman Mao and to set China along a retrogressive path. Moreover, it is alleged their ideas are still endorsed by some elements in the ruling Communist party—and that is why the Kremlin is pushing Confucius for all he's worth.

Reactionary

Confucius, it is argued, was a reactionary even in his own day and was opposed by a "legalist" faction headed by Hsao Cheng-mao. The philosopher, who was Minister of Justice in his native state of Lu, had Hsao executed. Ever since, one is told, "Confucianist" is a relatively right-wing term and "legalist" relatively left-wing.

Shen Kuo-hsiang, editor of Shanghai's largest daily, assembled his chief ideologists to brief me on this question after I had already discussed it in Peking. Shen describes Confucius as "a spokesman of the declining slave-owning system of the fifth century B.C. at a time when it was being replaced by the relatively more progressive landlord system. Confucius spent his entire life propagating reactionary views."

Last month official publications slammed the ancient sage, Liu, Lin and Moscow all together, throwing in Mencius, the greatest Confucian disciple. The first Chin dynasty emperor was extolled although he burned Confucian books and buried some Confucian scholars alive. Lin Piao was singled out for criticizing that emperor on the grounds that he was

LIN PIAO
. . . conservative forces

using him as a symbol to blacken Chairman Mao.

Nobody pretends anyone is going to be buried or any books burned as a result of the present furor. It is stated, indeed, that anti-Confucianism is a very old phenomenon among Chinese progressives.

One is told the May Fourth political movement of 1919, which led to formation of the Chinese Communist party two years later, started out with attacks on Confucius and that Mao denounced him in his early years, continuing with further elaborations in 1927, 1939, 1940 and after 1949.

Shen says: "Liu Shao-chi, our greatest capitalist-roader, continually propagated Confucianism and actually wrote a book frequently quoting him. Lin Piao didn't write a book but often cited Confucius in speeches. Therefore when criticizing Liu and Lin we must criticize Confucius. We are aware that future revisionists and bourgeois agents in our party will also make use of Confucius. This is a matter of political philosophy, not religion."

'Great Marxist'

I inquired if the new anti-Confucius drive might herald a down-grading of any Chinese leader or even of the dead Stalin who is still regarded here as a peer of Marx, Engels and Lenin although he often disagreed with Maoist tenets. "No," was the answer. "We still think of Stalin as a great Marxist."

The fact is that many foreign scholars have also labeled Confucius as reactionary. Stuart Schram, an American expert on Russian and Chinese Communism, calls "the Confucian view of politics . . . hierarchical and largely undemocratic."

Chiang Kai-shek, by contrast, affirmed in "China's Destiny" (published in 1943) that the last word on nearly everything had been said by Confucius.

In the curiously convoluted language of Chinese Communism, there is a symbolic meaning to the name and teachings of Confuclus and this has immense importance here. As Shen says: "We believe that bourgeois agents within our party will use Confucianism against our ideology and therefore we will go on criticizing him. In this way we root out remnants of the exploiting classes. You must realize socialism is a long, protracted stage of development and therefore an ideological struggle will be long and protracted. So will the criticism of Confucius."

Copyright 1973, New York Times News Service

LETTERS FROM OUR READERS

Opting Out

After 15 years, I have terminated membership with the B.C. Government Employees' Union.

During the last few years, union power has snowballed in the hands of a vociferous, militant minority who now dictate to a confused and acquiescent majority.

Soon, after implementation of the notorious Rand Formula, even the final protest of withdrawal from the union will lose most of its sting, and no effective means of dissent will remain open to the rank and file members.

Unless, of course, sufficient numbers elect to opt out now, thereby reducing membership below the required representation of 50 per cent of government employees.

So I have chosen to get out, while yet I may, for I do most firmly believe that in the "new" B.C. Government Employees' Union the member, the non-member, the taxpayer and, aye, the provincial government have a tiger by the tail.— Buchanan Dunsmore, R.R. 1, Duncan, B.C.

Abortion

In reference to your series which appeared in the Victoria Times, Friday, October 19, 1973, titled "Abortion's Biggest Hurt: The Straining of Emotions" and also "Abortion Isn't Like Pulling Teeth" on Saturday, October 20, 1973:

Are all Canadians under the influence of a hypnotic spell where they believe that abortions are being performed by the "Great White Doctor" for the sole purpose of helping humanity? This would be partly feasible if doctors were not collecting monetary returns for their "operations." It would appear that abortions are the instant replay of the tonsilectomy of the 1940's and 50's.

It is a fact that psychological consequences of abortions are far greater than the post-partum psychosis following the normal pregnancy and delivery. Abortions for mental reasons are denied when a woman could be a potential mental hazard, in other words, she couldn't cope with the compounded traumatic experience, pregnancy plus killing of the unborn child. Therefore Dr. Harry Oxorn's statement "that depression is usually worse among women that are refused abortions", — in my opinion is farcical.

Why were these healthy women refused abortions? Obviously, because of their potential mental health. When women are under competent psychiatric help, they can adequately be supported through the duration of the pregnancy. Even to the most feeble-minded person, it would appear that when abortion is condoned for mental health reasons, there was no major psychological reason in the first place.

In a recent survey, it was reported that nine of 59 per cent of the women obtaining abortion had serious permanent mental illness following their "operations". The guilt following an abortion just isn't from the good Christian brotherhood. Japan is certainly not a Christian culture and a survey there quoted 73 per cent of the women felt anguish following their abortion.

Dr. Oxorn needs to be reminded that he is here simply because he happens to exist; also he fails to relate to the public that abortion isn't the removal of a malignant tumour, but that of a live human being. After all, the doctor himself isn't anything more than a mature zygote given the opportunity to sophisticate the usage of his total body (except his brain). Dr. Oxorn is nearly at the other end of his life scale, he will undoubtedly be able to reap the fruits of his beliefs: euthanasia. (Euthanasia is the killing of an adult zygote when it becomes incompetent or defective).—(Mrs.) Beverley De Cicco, 5460 Old West Saanich Rd.

Shortages

I see that there is a possibility that all types of oil fuel and gasoline may have to be rationed here in Canada, as a result of the Middle-East war and other world problems.

I feel that I must ask what our government is up to. We have more than enough oil and gas supplies to meet our own needs, all we have to do is stop exporting.

Every Canadian should make it known to his representatives both in Ottawa and his respective provincial government that if foreign needs are put before Canadian needs, resulting in any kind of fuel shortage or rationing in this country, he will find himself (or herself as the case may be), out of office in the next election.

If we take this scandal lying down, then we deserve everything we get and then some.

The only time that any country outside of Canada, regardless of what country it is, should get any of our resources is when they are surplus to our own requirements, and all contracts made with other countries should so stipulate, and should give us the right to reduce, or completely cut off if necessary, such supplies in time of any shortage no matter how caused. — Harold Morton, P. O. Box 4223.

Disgusting Evidence

This week the Saanich Police appeared on TV together with a lady with regard to cat and dog poisoning that was taking place in Saanich in the last few days. The public was warned to keep an eye on their pets and help find this killer.

Last Sunday in James Bay our beautiful orange, white and black cat was foully murdered and her body thrown in front of our house on Niagara Street. There were wire marks on her legs where she had been trapped or caught and then bludgeoned to death on the head with a blunt instrument. The disgusting evidence was obvious on her dead body.

This fine cat was in excellent health, and had been born in our house six years ago. She was very clean, smart, independent and devoted to her owners and to her home, where she loved to play in the long lawn and garden.

Clues with regard to the identity of the killer have been given us by friends and we will follow them out. We do hope that all other cat owners in James Bay will take note and protect their pets in case this sub-human cat murderer continues his wicked slaughter of pets belonging to other people. — Mr. and Mrs. P. H. Wilson, 327 Niagara St.

Crowded Ice

As I consider myself a regular at the Sunday evening session of skating at Memorial Arena, I would like to bring to your attention a matter of great concern. In the past, Sunday evening skating was restricted to persons sixteen or over. This proved satisfactory and brought out more adults than we now see. Recently, the attendants at the door have not been so particular as far as the age group that enters on this evening. Unfortunately for us who are over sixteen and enjoy skating, the arena has now become overcrowded with 13 and 14-year-olds.

I feel that this age group have more opportunity to skate on the weekends (ie: Friday night, Saturday afternoon, and Sunday morning) than those of us who have to work and can only get out to skating on Sunday evening. As a result, the number of adults now participating has decreased noticeably. I enjoy this sport considerably and would be greatly disappointed if I was forced to cease this session of skating, but if the circumstances continue, I see no other alternative.—An Enthusiast on Ice.

A Nature Ramble With Skipper

By Freeman King

For a very good day's outing drive up the Island highway to the fish hatchery on Big Qualicum River.

On the drive up take note of the marvelous fall colors that one can see. Perhaps this is one of the best years for fall foliage that I have ever seen. There seems to be so many shades of color, yet each one blends in with the other.

It seems as if each section of the country has a different color scheme. Even the drab green of the lodgepole pine fits into the picture now.

It is very pleasing to see that each of the little streams and creeks that you pass over now have water in them. There is great hope that some of them will allow the salmon to move up stream and spawn.

As one drives along and notes that more and more building is happening, it makes one wonder where it will end. The highway is becoming a string of buildings, some of which are eyesores, especially where there are old cars piled up and left beside the road. Surely this wonderful land deserves better than this.

Still there is always something to hold the attention when you can see the beauty and pastures beside the road.

When you get to the Big Qualicum hatchery you will see how the fish behave and how they have been reared to take their place in the great food chain for mankind.

Steelhead, cutthroat trout, and every species of the salmon except the sockeye come here to spawn.

It was originally built to help increase the chum salmon, because the unique features of this watershed, including flow and water temperature, are under control. Apparently the chum production level is in the 50 million range for the whole system.

Here you can see the newly hatched fingerlings in their holding tanks as well as where they come up the river to the counting areas. Other species are also counted and under hatchery control.

The fish hatchery was built by the department of fisheries and no doubt it will help us to understand the habits and cycles of the different kinds of fish that move in this locality.

When I was there, I saw many large spring salmon, some of which weighed up to 45 pounds. They were truly beautiful animals, and I just wonder how they survived against the hazards of the open sea.

Again I am wondering if this is the right thing to do. Are we beginning to make this more or less hatchery "game" a sort of belt line production, creating a less healthy, less virile type of fish? What will hold for the future? Will the new type from the hatcheries be able to stand the great battle for life in the open sea?

We know that the coho population is going down, because we are allowing herring to be caught by the millions of tons. And when the herring is gone what will some of the coast salmon do for food?

Perhaps I look too far into the future, but I would still like to say that future generations of children will be able to go to a river and see the mysterious cycle of salmon spawning.

VICTORIA TIMES, established 1884, is published every afternoon except Sunday by the Times Publishers, Limited, 2621 Douglas Street, Victoria, B.C. Second class mail registration No. 0625. All undelivered copies and notices of change of address to be sent to the above address. The Canadian Press is exclusively entitled to reprint the local news published herein.

Rene's Army of Peaceful Militants

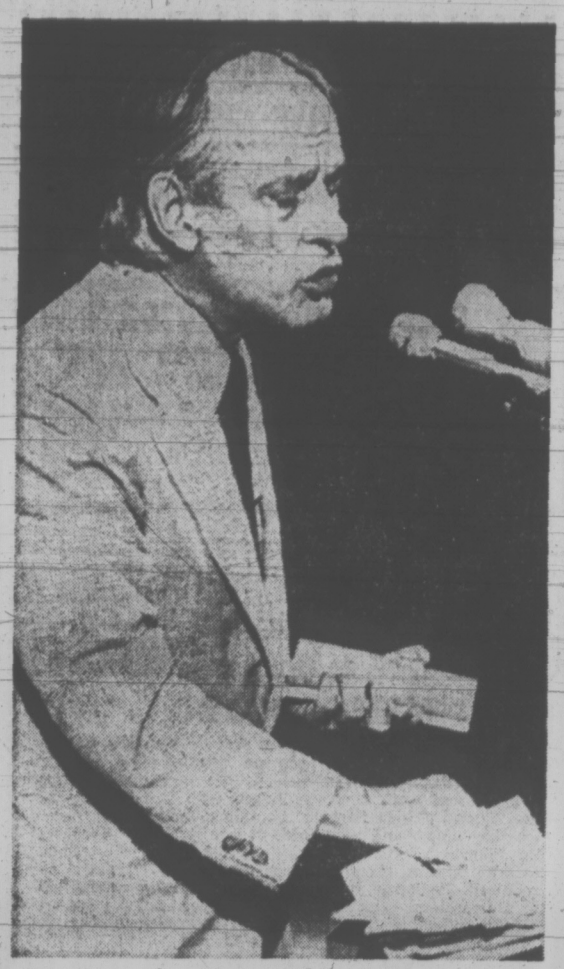

A new anti-hero role

By ALLAN FOTHERINGHAM
The Sun

MONTREAL — There are gaps galore down among the expensive pews Saturday night at that palace of culture, the Montreal Forum, as the Canadiens passively submitted 4-2 to the low-class Atlanta Flames. The Habs, strangely, resemble a crew of conscientious objectors, calmly going about their chores before just 16,616 spectators. But Sunday afternoon the same Forum is filled to the ceiling with a screaming, exultant crowd of 18,000. They are what Rene Levesque calls his "army of peaceful militants" and the competition of a beautiful Indian summer afternoon and a World Series climax cannot deter them from their task, which is to turn Quebec into an independent being.

The Parti Quebecois is marching resolutely toward becoming the official opposition in Monday's provincial election and there is an impressive professional ring to this evangelical rally, a slickness behind the passion and the rock concert enthusiasm. It's mainly a youthful audience, granted, but something beyond the bearded weirdies who populated the separatist ranks in 1970. There is to be noted a good sprinkling of family types with their children, soberly dressed in their autumn Sunday best, committed followers to the cause that is fuelled by the intellectuals and communicators of Quebec.

There is the blasting beat from the hard-rock group on stage to build the mood in the darkened arena. Flashing images on a huge screen backdrop create a counterpoint. It is cleverly done, glimpses of a lovely province interspersed with signs of corporate firms, foreign-controlled. A shot of moose antlers on a car, carried away by presumably American tourists. The stabbing spotlight picks out the black hair and white suit of the girl singer who screams her messages through the amplifiers: "I don't speak English. I want to get out."

The shattering applause that greets even minor announcements surpasses anything heard the night before for the electrifying rushes of Yvan Cournoyer, The mood is built, music and film images spotlighting each geographic section of Quebec, while the Parti Quebecois candidates from those areas emerge on to the ice for introductions. There is no beer being sold by the concession stands and there is no need for it.

What is interesting is the make-up of the 110 candidates in the middle-aged Parti Quebecois that sets out now, not to frighten, but to pacify. Levesque has gone for the mayors and stalwart citizens of the hinterland to balance the professors and poets who first led his band. As the spotlight picks them out, arms aloft in momentary rock idol adulation, they resemble more a convention of Kinsmen than anything else. The thunder of applause swells and roars at each indication of a non-French name. John Luck, the mayor of Gatineau, across the river from Ottawa. Robert Burns — the noise is deafening. Abbe Louis O'Neill — one of the three priests running for the PQ — the roof quivers and shakes.

Now the lights go up and there is the slight figure of Rene Levesque, the same sad eyes, the face with lines that have become permanent scars, the quick, nervous little smile, the TV blue shirt of a pro who first made it as a television commentator. He has that diffident, tentative little wave of the 1968 Trudeau, the signal that all this is very foreign to him and that he wants to get on with the message. But they will not let him go and the roar, building wave on wave, goes on for four minutes until Levesque — and one cannot think of a more unsentimental figure — stands blinking back the tears.

Now he is in to his 45-minute explanation, right hand grasping the microphones for support, left hand stabbing and stabbing the emphasis. He says the Liberals — the party where he was once a star of the Quiet Revolution along with Eric Kierans and Jean Lesage — are "private and secret" and "incompetent" and "the most vicious and lifeless and depressing we've ever had." It's now "a battle between two, as confirmed by the opinion polls that indicate the PQ now, indeed, is the only real competition Robert Bourassa's Liberals now face — but with 35 per cent of the electorate still undecided.

He tells of the Liberal ministers who have fled to English-speaking ridings on the west side of Montreal this time in respect of redistribution that, all agree, will give the PQ a more honest representation in the legislature than the seven seats it was held to in 1970—while it got one-quarter of the popular vote. "We are face to face with the last powerful machine," Levesque says—and it is throughout a thoughtful audience that hangs on his words, not the chanting go-go throng that bounced in its own momentum an hour earlier. "After Oct. 29, the party will be the irreversible, certain, the real and the very official opposition."

Levesque, whether purposely or not, has perfected the selfless, anti-hero role, the reverse-orator image, still stabbing for effect after his points have been made, waving in vain for silence while the noise rolls in. When he is finished, the most famous public smoker since Edward R. Murrow, he has already reached for his blue pack of Belevedere with one hand while acknowledging his disciples' demand with a limp V-for-Victory salute with the other.

The PQ thousands, released into the sunny afternoon air, take over St. Catherine Street and march abreast the eight blocks into the surprised downtown core, tracing the route of the Rocket Richard crowd that smashed windows enroute after the Forum riot. A reporter attempting to find a taxi is swept along with them in the mass of humanity.

At St. Catherine and Peel, a huge and foolhardy beige automobile, all bulbous chrome and vulgar excess, attempts to force its way through the chanting, clapping marchers for a different Quebec. It honks and honks and the more it honks the more the crowd closes in on it, easing it along its route and not letting it go and I wonder if it does not symbolize something.

'It Is the Calm in Quebec That Is Disturbing Now'

By MARTIN O'MALLEY
The Globe and Mail

MONTREAL — The Adventures of a Prairie-born, hopelessly Anglophone Torontonian in the week before a momentous Quebec election . . .

If I needed an analogy to explain the mood of Quebec this time, I would choose a marital analogy. There are frantic moments in a marriage when, say, the wife curses and throws dishes and threatens to walk out. And there are less frantic moments when she calmly packs her bags and arranges airline tickets.

It does not have to be emphasized which is the more serious. It is the calm in Quebec that is disturbing now. Separatism is an issue, like high taxes and unemployment. John, an Anglophone friend, has been in Montreal five years, works in an Anglophone office and lives in an Anglophone suburb. He talks dispassionately of separatism. He is more wrapped up in his job. Francois, a Francophone friend, says the Parti Quebecois will not form the government this time, but perhaps next time. It is inevitable, he says.

At Parti Quebecois headquarters, sprawling offices on the second floor of a north-end building, I speak in English and am answered in English. There is no trace of hostility or irritation or that old condescension. During discussions of independence — separatism is a word not used in Parti Quebecois circles, part of a determined and successful respectability campaign — a party spokesman occasionally lapsed into the past tense, as if independence already had been achieved.

Rene Levesque, the man who formed the party five years ago, does not shout himself hoarse any more. He does not chain-smoke at the podium. Parti Quebecois candidates look beyond independence and talk of how they will build superhighways to connect regional centres in a sovereign Quebec state. They talk of seeking a mandate to negotiate independence, which they say will come gradually, peacefully, inevitably. Francois supports the Parti Quebecois and often discusses independence with his federalist boss. He laughs when asked if this might jeopardize his job.

"Perhaps it might have before 1970," he said "Not today."

I am not the only one using marital analogies to explain the mood of Quebec today. At Parti Quebecois headquarters, Michele Juneau, a press attache who also happens to be a sister of Pierre Juneau of the Canadian Radio-Television Commission, says independence will be a maturing experience for everyone — French and English.

"If I stay with a man I just can't stand," she said, clenching her fists and grimacing dramatically, "I feel I could kill him." She unclenches her fists and smiles then. "But if we went our separate ways, if we behaved like adults, we might enjoy each other. We might even have lunch some day."

My questions are not overtly political. We talked of the emotional aspects of Quebec independence, of the geography of the country after independence, of whether the break will be bloody or bloodless. I asked if Quebec's departure might not make the rest of Canada more vulnerable to U.S. domination.

"Maybe Quebec could be an inspiration to Canada," she said. "If a small place like Quebec can exert its spirit and achieve independence, why not the rest of Canada? But maybe it's not as willing to fight for it the way Quebec did."

How would you feel if Canada, or what's left of Canada, joined the United States?

"I'd say, 'Poor them.' I'd say, 'Gee, I wish they had the same strength we had.' "

She was born in Verdun 40 years ago. She remembers, vividly, the time after high school when she applied for a job in a department store as a sales clerk, a job that required English. She could not speak it but a friend assured her it would be all right if, when asked if she spoke English, she replied, "Yes, indeed." She did not know what "indeed" meant, but she said it, and she got the job.

She has travelled to Toronto several times and once, when she was an actress, to Sudbury. That is all she has seen of Canada outside Quebec. She has been to France, England, Italy, and Mexico.

When she spoke of how some day she would like to visit British Columbia, because of the Rockies and the beauty, I started to ask if Quebeckers after independence might miss such parts of the country — but she anticipated the question and interrupted.

"I love Mexico, too, but it doesn't mean I want to be a Mexican."

English Canada seems to react to separatism literally, as if the whole province at independence suddenly would drop 10 feet and people would stumble or crash their cars crossing the border. In my notes, I have a copy of an editorial in The Toronto Star that talks of "a great hole in the centre of Canada" after Quebec independence. (Roch Carrier, the Quebec writer — La Guerre, Yes Sir! — talks of how English Canadians have a proprietary interest in Quebec. "I think that for an English Canadian Quebec is his property," he said in an interview two years ago. "Ontario is not the property of a Quebecois, but I think that Ontarians feel that Quebec is their property because it's part of the country, and nobody wants to lose what belongs to him.")

Would the Leafs stop playing the Canadiens? Would we stop cheering, or booing, the Expos?

"We'll stay here, in the same place," Miss Juneau said, laughing. "We won't bring the land to Europe. We won't take it across the ocean."

(Mr. Carrier also said because of the proprietary feeling of English Canada it is unlikely Quebec can leave peacefully. He foresees "a big smash.")

Miss Juneau says there are many reasons why Quebec should expect a peaceful leave-taking. There is the tradition of peaceful change in Canada. There is the reason that it is not in the interests of English Canadians to have bloodshed over Quebec independence. "Let's be logical. Let's be realistic. Why? Any — how do you say it?—any lucid Canadian knows this. It is in the interests of the rest of Canada to have peaceful independence . . . And after independence, life will be much more relaxed here for English Canadians. They'll have to co-operate, help to build a new country. Quebeckers will be much more relaxed about learning English. There will be less hostility between English and French."

There are about 300 volunteers working at Parti Quebecois headquarters. They average four hours a day: answering telephones, mailouts, preparing posters, working on speeches. Miss Juneau regularly puts in 12-hour and 16-hour days.

"Yesterday I worked 12 hours, and I was so glad. It was a small day."

Last Monday she got to the office at 8:45 a.m., worked until 3 a.m. Tuesday, slept four hours, then was back at the office at 8:15 a.m. She was preparing for a mammoth rally on Sunday when 18,000 supporters jammed the Montreal Forum to see and hear all 110 Parti Quebecois candidates.

But large noisy rallies are not the hallmark of this month's Parti Quebecois campaign. Mr. Levesque has said the party would be killed if it models itself on a European leftist party, and so he has said the party should model itself on the British Labor Party. Even the slogan is mild and without rhetoric: "J'ai le gout du Quebec." (I have a taste for Quebec.)

The Church Shifts Over to Radical Movements

By RICHARD CLEROUX

MONTREAL — It was not at all surprising to most Quebeckers this month when the Jesuit magazine Relations came out in favor of Quebec separation, urging its readers to vote for the Parti Quebecois without becoming "serfs" to it.

Relations is a monthly magazine with a circulation of less than 10,000 begun in 1942, near the apex of the Roman Catholic church's glory in Quebec. It is not to be confused with the collection of letters put out by the same order in the early days of Canada.

Along with its slightly more widely read rival, Maintenant, once controlled but today only influenced by the Dominicans, Relations has arrived at "independence" by the back door and is still wary of any partisan involvement.

For 10 to 15 years the intellectual elite of the Roman Catholic Church has been cutting the ties it has had with the French-speaking bourgeoisie since seigneurial days. It is increasingly adopting left-wing, often radical, worker-oriented stands on major issues.

Parallel to this great ideological shift has been the Church's continued demise in power, size and wealth.

The big beautiful churches of the east end of Montreal are crashing down under the wreckers' hammers, one after another, to make way for office buildings and apartment houses, the congregations having retreated to their television sets or the suburbs and the distraught, bankrupt parish priest contemplating leaving the Church as one in every 18 secular priests did in Quebec last year.

The old classical colleges are no more. The last three dozen of the once 238 church-run post-secondary teaching institutions are facing secularization. The seminaries have mostly all been turned into something else, usually an adult education centre for the federal or provincial governments.

Meanwhile, the few men who do enter the priesthood, where the moral discipline has not been relaxed or the standards lowered, are increasingly aware of what they call "the social mission" of the Church — what others would call socialism.

This is why seven parish priests in the Gaspe signed a document three years ago endorsing the contents, but not the violence, of the terrorist FLQ manifesto of 1970.

It is why not one of the priests was removed by his bishop. It is also why bishops do not prevent priests from taking everyday jobs in factories, assembly lines, organizing protests, working with political groups and participating in community activities that generally come under the heading "activism" and are almost sure to anger the Liberal government, the Union Nationale (whose founder Maurice Duplessis was often pictured kissing the local bishop's ring), and the Parti Creditiste, which staunchly defends the old-time religion of the pre-Quiet Revolution era.

Although most of the young radical priests would call the Parti Quebecois "bourgeois" and "middle-of-the-road," it is the political party closest in its ideology to that of a socialist party. There is no real New Democratic Party on the Quebec provincial scene.

Relations in its October issue arrives at separatism through a socialism mixed with some of the old nationalism that had fused the Church and the Union Nationale in the ring-kissing days of Mr. Duplessis.

Relations says: "Quebec society, whether in its language, culture, the sharing of the fruits of the North American economic upswing, or the democratic participation in the direction of that society, has an increasingly well-defined feeling of setback, if not decay."

The article stresses that society must undergo radical change, that multi-national companies must no longer be able to raise the price of bread and of milk. The Quebec citizen must no longer be locked in his minority status, nine against one, unable to control his own immigration and welfare policies.

"We have to admit that the Quebec man is increasingly threatened," the editorial says, "otherwise we would be tacitly endorsing the privileges of the dominating social classes."

The editorial concludes that at present only the PQ really supports this new society and that its readers should vote for the PQ.

It calls for justice toward the English minority in a separate Quebec. "We should do better for them than Canada has done for us in the past," it says, and adds that the time to start is now because treatment of minorities is the touchstone by which a society is judged.

Claude Ryan, the influential editor of Le Devoir, a devout Christian newspaper in an increasingly secular Quebec society, criticized the Jesuits for fuzzy thinking.

He notes that they've completely omitted mentioning recent progress in Quebec society. He questions Relations' claim that "collective frustration is growing," and disagrees with the evidence.

"Some of it is very important," Ryan says, "such as the failure in Victoria, the abuse of power in October, 1970, but other facts are marginal, such as the Fantus Report and the Brink's coup."

Ryan's best shot comes when he challenges the Relations editorial team to prove that the changes in society it proposes couldn't be brought about within Confederation by an NDP government, "a Mr. Schreyer, Blakeney, Barrett or Lewis."

The Globe and Mail

Andre Laurendeau: He Was a Man With a Mission

By STUART KEATE

(Keate is publisher of the Vancouver Sun. This was written for The Globe and Mail.)

It is now more than five years since Andre Laurendeau collapsed at his desk as co-chairman of the Royal Commission on Bilingualism and Biculturalism, victim of a cranial hemorrhage. He did not live to see his full aspirations realized; the Commission ended its work after eight years and an expenditure of $9-million — in 1971, and while its impact on the nation was immense, it has largely vanished from the headlines, its architects receding figures from a bygone era.

Thus it is appropriate that a new book, Witness For Quebec, should restore interest in Laurendeau, who has been described by Pierre Trudeau as "possessed of the most exact and refined mind of anyone I have known." After five years of close association with Laurendeau his co-chairman of the Commission, Davidson Dunton, could write: "I believe no Canadian has been more civilized and humane."

The book, with a foreword by Claude Ryan, is a translation (by Philip Stratford of the University of Montreal) of Laurendeau's short analysis of The Conscription Crisis of 1942: 19 articles from Le Devoir, of which he became editor; and 20 columns from Le Magazine Maclean. In an admirable introduction his longtime friend and associate Claude Ryan affords an intimate glimpse of a complex, compassionate and committed servant of his country.

It is a pity that non-Quebeckers had to wait so long for these graceful and perceptive essays, for it is only rarely that the thinking of French-Canadian intellectuals is addressed to the country at large.

Few of these men and women, indeed, ever ventured west of Toronto. One of them was Laurendeau. The broadening effect of this travel, his discovery that English-speaking Canadians were not the maudit-Anglais he had been led to believe, and his subsequent emergence as a believer in Canadian unity, make for a fascinating study of the greening of a young activist.

Because of his Depression alliance with the militant Jeune Canada movement, and his wartime leadership of the Bloc Populaire (which Fridolin promptly lampooned as Le Flop Populaire), Laurendeau was widely regarded as a hot-eyed radical.

But he was a radical with a difference. Trained by the Jesuits, he would have looked perfectly at home in a soutane. He hated violence.

Frail, almost scrawny, with a drooping black mustache and a burning zealot's eye, he nonetheless spoke in soft tones, and with a gentle manner. And unlike most men with a mission, he was always ready to examine shades and nuances of debate.

His commitment was to the notion of two races, as enunciated by Henri Bourassa. As long ago as 1961 he had examined the separatist option and rejected it as unrealizable. Bourassa, he was fond of pointing out, believed in Confederation; while an ardent patriot of Quebec, he did not want to see it thrown back on its own resources or swallowed up in the larger ambit of North America.

"Thanks to Confederation," Laurendeau wrote in 1949, "we have a state within which we are a majority and where we can take the political initiatives which best correspond to our own ideas and interests. Whenever the State of Quebec is diminished, to that extent we lost the possibility of autonomy. Quebec is the political reality to which our destiny as a people is fixed."

Thus he was, in the truest sense, a witness for Quebec. He opposed bitterly Canada's entry into the war and was disgusted with Mackenzie King's famous "Conscription if necessary, but not necessarily conscription."

At the end of the war, after his new political party had attracted only 16 per cent of the popular vote and had quietly faded away, he returned to journalism and broadcasting. In retrospect, he realized that the bulk of the Bloc Populaire's natural clientele had been "idealists and malcontents." He was ashamed of its overtones of anti-Semitism, which he acknowledged but "luckily, found quite harmless."

The wartime shift of population from the farms to the factories of Quebec brought new attitudes and values to the old province. These found expression in papers like Cite Libre, one of whose contributors was a young lawyer named Pierre Trudeau. Other names emerging from the postwar ferment in Quebec included—in addition to Laurendeau—the journalists Gerard Filion,

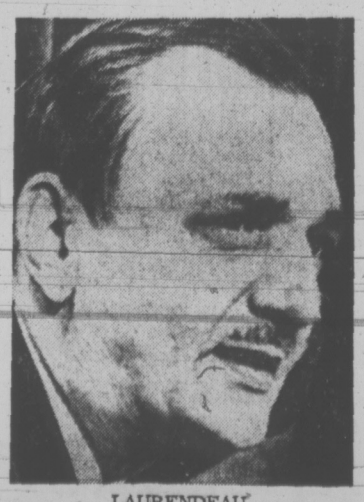

LAURENDEAU
. . . rejected separatism

Pierre Laporte, Gerard Pelletier, and the trades unionist Jean Marchand.

It could be argued that the "quiet revolution," generally attributed to the era of Jean Lesage, began in 1949 with the strike at Asbestos. Laporte and Pelletier were there as reporters when Premier Maurice Duplessis ordered his goon squad to raid the basement of the local church, where the strikers were sleeping.

The outrage at this action provoked a widespread revulsion toward the Duplessis regime, expressed in the action of the popular Archbishop Charbonneau in ordering a collection taken up for the strikers. It also resulted, some years later, in a significant series of articles by Pierre Trudeau in which he used the Asbestos affair to trace the evolution of French-Canadian social thinking in the half-century from 1900 to 1950.

It was nothing less than an outright attack on all the values French-Canadians had held dear; conservative thinking, petty parochialism of the nationalists, the dominance of Catholic social concepts.

The men attacked were well known to Laurendeau; indeed, many of them had been major influences in his life. He replied to the Trudeau diatribe in a series of three articles which, in retrospect, seem amazingly prescient.

In so doing, he revealed his own fundamental instincts for objectivity and fair play. Trudeau, he argued, had been unfair. He had attempted to stand off and castigate his compatriots as if they were no part of his own culture. Trudeau saw nothing but failure. Laudendeau saw a positive groping for better standards and a hope for the future.

While disagreeing with Trudeau's thesis, Laurendeau was big enough to conclude his series with the words: "The best part of Trudeau, besides his technical competence, is his love of liberty: he is prepared to run its risks as well as claim its advantages. A remarkable personality has been revealed."

In 1962, concerned about the drift of Confederation and affronted by the Diefenbaker government's introduction of bilingual cheques, Laurendeau proposed in Le Devoir a full study of the French-Canadian role in Canada. "Paris, history reminds us, was worth a mass," he wrote. "Perhaps Canada is worth a Royal Commission."

A year later it was established, and Laurendeau was invited to become a co-chairman.

Davie Dunton recalls that Laurendeau tackled the assignment with great fortitude and courage.

"During his years with the Commission," Dunton wrote recently, "he calmly shrugged off attacks and insults from some quarters in both English and French-speaking Canada . . . Although his basic French-Canadian nationalist feelings were strong he was always ready to try to work out a compromise. He was not too optimistic and indicated several times that if the response from English-speaking Canada was poor, he would probably move to the Independante side later . . . For him (the Commission's) report and the response of the Canadian people would be the last chance to keep Canada as one country."

Claude Ryan believes that B and B failure to follow through with many of Laurendeau's proposals represented the "betrayal of his dream." But a recent government study shows that bilingualism increased 30 per cent in the years 1961 to 1971—an incredible 74 per cent (to 101,000) in British Columbia, some 3,000 miles removed from the basic action.

Andre Laurendeau would have been proud of that statistic.

WEEK'S RANGE AT VANCOUVER

Distributed by The Canadian Press
Week ending Friday, October 26, 1973

Quotations in cents unless marked $. Odd lot sales marked z. Net change is from last week's close of same lot type.

Stock	Sales	High	Low	Close	Net Ch'ge	1973 High	1973 Low
MINES							
Aalenian	14545	75	69	69		78	69
Aber Mrls	4479	28	28	28	+ 1	52	16
Accent Res	285100	39	30	35	+ 8	39	10
Adanac	2000	44	41	44	+ 3	79	30
Adonis	16300	27	25	25	Unch	107	25
Afton	3800	915	890	910	+ 5	1062	710
Alice Lk	24300	18	16	16½	— 1	20	1
Alwin	12000	14	13	13	Unch	38	10
Anchor	60 0	10	10	10		24	6
Andex Mns	9500	11½	10	11½	Unch	18½	9
Anglo Bo	47100	35	31	32	— 3	72	27
Arcdia	700	16	13	13		38	10
Ardo	42000	7	5	5	— 1	24	5
Arlngtn	21500	11½	9	11½	+1½	15	6
Atlas	15950	42	36	37	— 3	64	32
Attla Res	100 0	17	14	14	— 6	165	10
Avino	31700	40	35	35	Unch	48	15½
Azure	31200	33	25	28	Unch	33	17
Balfour	111500	55	30	44	+15	55	27
Barrier Rf	171100	109	88	90	— 5	136	48
Bath N	27600	78	71	74	— 6	205	68
Belcara	250	12	9	9		26	8
Benson	8300	12	10	10	— 3	28	10
Beth Cop	900	$17⅛	17⅛	17⅛	+ ⅝	17½	13¾
B Giant	5500	32	30	31		97	30
Bndry	2000	4	4	4		10	3
Bow Rvr	9500	26	23	23	— 2	48	22
Brenda	300	910	900	910	—	910	490
Brendon	56700	34	28	32	+ 3	52	18
Bmac	31800	32	3	30	— ½	39	21
Bullion Mtn	17200	30	24	30		64	19
Buval	1000	8	8	8	Unch	33	8
BX Dev	4534	155	130	155	— 4	175	46
Calico	4000	9	7	7	— 1	24	6
Cbrdg	38150	27	22½	25	+ 1	38	12
C Brrnca	4000	13	13	13		21	11
Canol	105 0	60	55	55		75	20
Cardigan	2100	6	6	6		40	4
Casino	48200	33	25	29	— 1	93	25
Cattic Mln	12000	14	12	13	— 1	84	11
Chandalar	4830	65	55	65		105	55
Charta	3000	11	11	11	+ 1	65	10
Chatex	1125	22	19	22	+ 1	29	19
Chromx	68000	55	45	45	— 7	93	31
C Cop	500	110	110	110		110	75
Col A w	300	400	355	400		400	225
Cinan B	800	410	375	410		410	42
Col pra	12558	47	44	45	Unch	47	22
Cit Res	33000	31	25	26	+ 1	60	21
Col Mtls	5500	27	25	27	Unch	49	13
Comet Ind	10313	110	100	105		227	65
Conoco	11500	10½	10	10	— 2	64	10
Con Bamt	3020	19½	11	17½		25	11
Cons Cst Sl	7501	19	16	19	— 3	31	16
Cons Colum	4108	35	27	31		75	18½
C Frtn Ch	19000	25	15	15		63	15
Cons Butt	44500	12	8½	12		21	6
C Stndrd	24000	9	7	7	— 2	24	7
Cons Tran	500	13	13	13	Unch	30	10
C Cinch	8300	5½	3½	3½		14	3½
Cop Ex	77100	32	28	29	Unch	117	28
Cop Gnt	9000	7	7	7	Unch	13	4
Copr Lak	857000	38	30	31	—6½	80	30
Copr Lak	85700	38	30	31	—6½	80	30
C Ridge	11050	15	12	15	+ 2	39	11
Coralta	10670	66	51	53	—10	66	51
Cord Intl	710	137	137	137		175	110
Crgmnt	100	760	760	760		760	645
Cumont	2000	28	25	25		76	25
Ctlas Expl	607200	147	100	133	+18	205	94
Dalton Dev	36000	17	11½	17	+ 2	34	11½
Dankoe	22787	210	190	210	+11	230	60
Darkhawk	4000	30½	30	30	— 5	81	24½
Davnport	12925	47	45	46	— 1	70	38
Dav Kys	11670	60	50	60	+ 8	90	42
Demsy	15000	13	11	11	— 2	45½	11
Dol Var	71730	23½	20	23	+ 1	41	20
Dus Mac	4100	26	23	23	— 3	52	9½
Dynsty	19450	1400	1225	1362	+100	1400	765
Eagle R	2000	9	8	9		17	7½
Enex	4600	36	25	31	+11	60	18
Equat	10500	18	17	17	— 2	32	15
Exeter Mns	135000	22	16	17	— 1	24	10½
Falaise	35500	6½	5	5	— 1	125	4
Figstne	2310	6½	4½	6½	Unch	17	4½
Fosco Mng	53500	58	50	53	— 1	105	32
Frntier	1000	5½	5½	5½		15	5
Gen Res	2000	4	4	4		11	3
Giant Ex	4200	10	8	10		30	8
Giant Vent	15400	12	11	11	— 1	35	0
Gbrltar	16700	$14½	13¾	13¾	— ⅞	15⅜	8
Glen Cop	8500	10	7	9½	— ½	18	6½
G Gate	7000	18	15	17		39	15
Gold River	161900	140	124	140	+16	140	48
Grandora	4000	11	11	11		31½	9
Granit Mtn	38411	15	11½	13	— 2	29	11½
G N Pete	9000	33	30	31	— 2	59	17
Green Egle	312500	25	15	18½	Unch	88	11
Gunn	43100	106	101	104	— 3	247	78
Hart Rvr	21500	9	7	7	Unch	21	5
Hearne	500	9	9	9		14	7
Henrieta	102500	24	18	20	— 5	40	11
Hibernian	4500	60	50	50		155	40
Hilnd Lode	21500	10	8½	9	— 1	29	8½
Hihawk	17333	13	11	11½		29	9
H Merc	1000	15	15	15		34	14
Hmont	400	200	185	185	—15	245	100
H B Mtn	1000	6½	6½	6½		11	5
Ice Station	6500	21	19½	19½	— ½	41	19
Imp Met	5000	20	17	17	— 1	54	12
Inland Cop	7500	15	13	14½		33	12
Int Tech	350	36	34	36	+ 2	70	30
Iskut	9500	11	9	9	— 2	63	9
Jackpot	16500	17½	10	10		25	10
Jersey	1000	9	9	9		12	7
Kamad	14000	48	41	45	— 5	159	41
Kelver	10000	10	9	9		20	6½
L Bvrhs	700	9	9	9		15	9
Largo	8100	8	8	8		15	5
Leemac	94940	39	31	36	+ 7	97	31
Lxnton	39700	22	12	20		34	8
Lobell	200	16	16	16		20	10
Lone Creek	59000	48	43	45	Unch	65	23
Lori Explor	8500	15	12	12		57	12
Lornex	17693	$13⅞	12⅝	13¾	+ 1	14	6¼
Lytton	500	145	145	145		245	145
Makaoo	12000	12	10	12		36	9
Meteor	7000	9	8½	8½	— ½	60	8
Mrl Mtn	5300	10	6	6	— 5	18	6
Minex	6000	9	7	8	+ 2	17	6
Mrseby	5000	15	15	15	Unch	20	10½
Mt Sickr	6000	10	10	10	Unch	53	10
Mt Wash	17000	15	14½	14½	Unch	28	7
Nadina	2200	22	20	20		55	15
Native	11000	5	2	2½		8	2
New Chief	4000	14	12	12		22	12
N Cinch	4500	18	16½	18	+ 3	26	14
New Highld	7200	13	13	13	— 1	23	13
Nw Jericho	4900	22	18	18		33	7
N Nrthcl	17025	16	12	14	+ 3	19½	8
N Privtr	21020	10½	9	10	Unch	44	9
N Taku	15050	9	8	9	+ 2	15	4½
N Terr	1000	8½	8½	8½		14	6
Newvan	18000	15	13	13	— 2	47	11
Nkl Hill	500	4	4	4		10	2½
Nitracell	12100	14	10	10	— 4	22	8
Norgld	21500	3½	3	3½		8	2¼
Northair	53450	57	48	51	— 2	121	32
North Isl	105700	16	13	16	+ 2	17	6
N Pac	25000	17	15½	15½	— 1	40	14
N Homstak	5000	11	11	11	Unch	21	10½
NW Vent	9700	70	65	68	+ 1	95	38
Oro	3000	11	10	10½	— ½	25	10
Pacific Res	46500	139	125	129	+ 4	139	80
Parmnt	7000	12	10	10		18	8
Pthfndr	6700	33	30	33		81	30
Peel	7000	8	7	7		13	5
Pne Lke	15000	6	5	5	— 1	16	5
Pinncle	17000	12	10½	11	— 2	37	10
Primer	1000	8	8	8	— 1	43	7½
Pr Stewrd	60000	33½	20	23	— 7	41	16
Pyrmid	8100	14	12½	14	+ 1	31	12
Qtsino	4000	5½	4½	5½		12	3
Rackla	138000	67	55	65	+ 4	73	13
Ramco Ind	3213	12½	11	11		25	9
Ramid	3000	12	12	12		23	10
Rayore	25100	33	25	26	— 6	40	13
Rio Plata	49725	92	82	82	— 5	93	80
Robert Mns	2000	17	17	17		42	15
Ring Hill	3500	29	26	29		53	25
Sabina	9000	117	101	102	—17	205	60
S Jacinto	3000	15	13	13	— 3	41	13
Shalmar	2750	15	10½	15	+ 4	20	10
Sheba	6000	11	10	10		25	8
Slk Prem	600	7	5	5		18	5
Slr City	19500	12	10½	12	+ 2	30	10
S Chief	7000	28	15	28	+13	36	15
Slrquik	5700	5	5	5		12	5
Slr Ridge	10000	3	3	3		7	3
S Spring	6000	40	37	38		77	31
S Stndrd	538600	185	132	143	—39	355	60
Skalst	26500	12	9½	10	— 2	61	9
Slocan	13000	65	65	65		250	65
Sonic Ray	2835	18	18	18	Unch	68	15
S Seas	22100	11	8	11		20	6
Spartan	16225	18	15	16	— 2	25	15
Spectro	11500	15	11½	12	— 3	29	10
Sproatt	1500	15	15	15		36	13
Stall Lak	12100	145	96	145	+39	160	60
Taseko	13000	18	18	18		26	10
Tay Rvr	25000	20	15	15	— 7	43	15
Texal Dev	56000	12	9	10		78	8
Titan Pol	8700	17	14	14½		21	10
Trwest	6600	18½	18	18½		30	16
Tcon Res	950	18	18	18		22	16
Turismo	1840	5	5	5		18	3
Tyee	3500	14	13	13	— 1	23	10
Unfd Chief	z200	23	23	23		51	23
Val Co	7450	1125	1100	1100	— 25	1225	755
White Rv	19100	14	10	13		31	10
Ykn Rev	2000	14	14	14		20	8
Znith	2000	18	16	16		33	14
Warrants and Rights							
Dolly Rts	113036	2	½	1	— 1	6	½
Col B w	4100	37	30	37	+ 7	75	20
Nrthair Wt	29000	17	11	12	— 5	41	11
Total sales, mines: 6,009,734							
43 Advances, 74 Declines, 105 Unchanged							
INDUSTRIALS							
Al Stl A	150	490	450	490		800	450
Abitibi	200	$14⅞	14⅞	14⅞		14⅞	10⅜
Adera Fin	20000	25	25	25		35	25
Alcan	335	$37⅝	36⅝	37⅝		39⅝	23⅝
All Can b	14600	275	264	268	— 6	340	180
All Can a	45700	275	268	275	Unch	350	200
Ath Col	3300	230	210	210	—15	320	200
BBC Sty Un	6300	$12⅛	12	12	— ⅛	13¼	10
Bm Rt Un	300	$13¾	13¾	13¾		14⅜	13¼
Balco	1700	$6¼	6	6¼		7	6
Bnk BC	710	$25¼	25	25	Unch	25½	21
B Montrl	250	$20¼	20¼	20¼		22⅛	17⅜
Block	35860	340	320	340	+ 5	345	250
BC For	2200	$23¾	23½	23¾		25½	17
BC Tel	175	$54¼	54	54		57	50
CP In pr	1550	$36¼	34⅛	36⅛	+ 2	36¼	25¼
C P	4600	$16⅞	16¾	16¾	— ⅛	19⅛	15⅞
Canterra	4000	32	30	30		55	20
Capt Int	22600	114	105	107	— 8	360	90
Coh Brew	5210	525	475	475	— 75	650	260
Comco	350	$38¼	37⅛	38¼		38¼	27¼
Computx Ct	150	48	48	48	— 2	55	36
Cons Bear	200	380	375	375	Unch	625	360
Cor Ind	19920	575	485	550	+ 50	575	265
Crnat Pr A	2575	$28	24½	28	+ 3	28	17½
Cor Cr p	1600	450	450	450		450	214
Crstwd	1100	70	70	70		125	60
Crown Z	10600	$26½	26	26½		26½	21½
Dawson	11100	$9	8½	8¾	+ ¼	9	6
Delta Hotel	2500	300	260	300	+40	340	225
Dist Seag	200	$44½	44½	44½		45	39
Doman	1000	$10½	10¼	10½	Unch	12	8
Dunhill Dev	2500	260	220	260	+45	260	160
EDP Ind	24800	31	25	31	+ 1	73	25
F Trst	900	550	500	550		550	310
Field	200	$19½	19¼	19½	+ ½	23	15⅝
Finning	1350	$13	12¼	12¼		15	12
G P Ind	1350	130	120	120		190	120
Gregry Ind	200	215	215	215		275	150
Hobrough	7600	150	140	140	—10	270	70
Huron Er	200	$32¼	32¼	32¼		32¼	32¼
Imp Marine	2500	26	20	20		40	16
Imp Oil	100	$43¾	43¾	43¾		49	35⅝
INat Gas	1100	$9¾	9⅝	9⅝		13⅞	9⅝
Intl Centur	2700	38	35	36		100	35
I Hydro	850	82	73	73		180	73
Intl Visu	2100	20	18	20	Unch	94	18
Ionarc	30500	100	90	100	+ 5	240	90
Kaiser	7900	425	370	420	+70	425	215
Keg Rest	3800	180	160	170	+ 5	200	120
K Dyong	850	190	175	175		255	140
Key Ind	4500	21	20	21	Unch	46	20
Keystn	300	255	250	250		350	250
Labatt	200	$24⅝	24⅝	24⅝		30	24⅝
Lrtide	100	$11½	11½	11½		13⅛	11⅛
M B	5258	$38½	38¼	38⅜	— ⅛	39½	25¾
Madill	1600	$12	11¾	12		12½	9⅛
Mercuria	18000	53	48	49	— 4	81	20
Mhwk pr	200	315	315	315		350	280
NB Cook	100	250	250	250		285	225
Neonex	3100	315	310	315	— 5	525	285
NW Spirts	660	$5½	5⅜	5½		7¼	5
NWF	946	180	175	175	— 5	295	160
Pace	z500	58	58	58		100	53
Potter	410	$16	15½	15¾		21½	15½
RSL	1650	$10⅜	9⅞	9⅞	— ⅝	12½	9
PWA pr A	100	$40	40	40	—1⅛	48	37¾
Portcm	z200	48	48	48	Unch	80	48
Potter	800	495	490	490	Unch	550	385
RSL	100	315	315	315		345	205
Roth 2 pr	200	$17¾	17¾	17¾		20⅞	17
Ryl Bnk	325	$38⅛	38⅛	38⅛		38⅛	32⅝
Scott	200	$23	23	23		27⅛	21
G Spring	6500	200	180	200	+20	350	145
Specula	201980	105	95	100	Unch	105	60
Steel	200	$34	34	34		36¾	29¾
Stntrn	5200	6	6	6		7	4¾
Sun A	150	$54	54	54	+ ¼	57	47½
Thrmo Plex	122550	100	86	100	+12	170	65
Thmas Nat	2441	260	260	260		380	260
Tokar	2890	260	240	250	—10	365	215
T D Bnk	300	$38⅛	38⅛	38⅛		38⅛	31¾
Trns Amer	660	21	13	21		73	13
TC Glass	100	57	7	7		12½	7
Tr Mtn	200	$16¾	15⅞	15⅞		23¾	15⅞
W Redek	100	215	215	215	Unch	315	175
Wardr	2320	200	175	185	+ 5	325	175
Web Knap	18100	50	45	50		50	38
Weldwd	240	$16	15¾	16		18½	14¾
WC Tran	100	$17⅞	17⅞	17⅞	+ ¼	23¾	15¼
Wst in	300	230	230	230		230	200
Wosks	800	$8¼	8	8¼		10	8
Warrants and Rights							
CPI wt	200	430	430	430		430	240
NB Cook Wt	2200	36	30	35		55	30
Fid wt	200	375	375	375		400	190
Td Rlty Wt	z50	505	505	505		505	505
Total sales, industrials: 723,937							
17 Advances, 16 Declines, 69 Unchanged							
OILS							
Alaska Ken	19400	100	90	90	Unch	105	35
Albany Oil	4000	90	90	90		145	68
Alld Rox	5575	61	56	56	— 2	82	56
Blindry	6333	104	90	100		185	88
C Hdgs	1700	135	130	135	Unch	150	70
Castle	300	110	105	110		190	105
Chapp	48000	11	10	10	Unch	53	8
Clonial	4000	70	65	66	— 4	135	60
Comaplex	4000	60	60	60		110	55
Comrcl	2950	11	10½	11		20	10
Concept	200	180	180	180		275	150
Coseka Res	3100	260	240	245	—15	445	240
Davoil Nat	5200	25	23	24		29	18
Delta Pet	1500	15	12	15	+ 4	41	11
Ericrsf	2000	6	6	6		19	4
Five Star	5200	5	4½	5		11	4½
Freehld	5300	75	68	68		182	61
Futurty	3750	12	12	12	Unch	26	10
Galveston	11800	130	120	122	— 3	145	100
Gt Reef	14000	26	24	25		39	19
Greenid Ex	100	100	00	100		155	55
Montrey A	50000	60	53	56	— 3	82	45
Mtn Stats	2500	50	45	50	Unch	240	45
Plains P	17270	27	25	27	Unch	51	18
Quasar Pet	200	825	825	825		825	815
PRP Ex	45100	90	82	85	+ 2	165	61
Pondry	5500	92	83	90		127	83
Rand	13416	150	140	143	— 2	189	56
Rose Ps	30348	39	35	36½	+1½	43	26
Seneca	72300	123	103	110	—10	284	57
Silmil Ltd	3349	25	20	25		35½	20
S Christl	5000	80	75	75	Unch	125	55
Skat Res	1500	139	135	139	— 1	280	120
Stampd	31700	105	95	96	— 6	165	60
Sunlife	600	485	485	485	—40	975	450
Tc Res	1000	157	157	157	— 8	177	123
Vargas	49000	16	14	15	— ½	28	12
West Ex	26500	7	6	6		15	6
Wstn Warn	500	30	30	30	Unch	47	30
Whistlr Pet	56500	30	25	29½	+10½	36	15
Wms Gold	13400	23	21	23	— 1	36	20
Warrants and Rights							
Vargas Wt	25000	7½	5	6		13	5
Total sales, oils: 610,216							
4 Advances, 14 Declines, 27 Unchanged							
INTERIMS							
Abaca	39200	40	35	35	— 5	50	30
Abella Res	1500	8	8	8	+ 2	30	6
Able Expl	1000	4	4	4		8	3
Acaplomo	21000	20	15½	15½	—1½	31	13
Adar Res	70000	25	20	23	— 4	80	13
Alakon	4000	4	4	4		10	2½
Alberni	1500	75	65	65	—10	75	40
Alvina	500	8	8	8	+ 1	18	4
Amalg	720	1½	1½	1½		5	1½
Amper	11500	19	13	15		45	10
Anglo Wst	1500	3	3	3		15	3
Arc Res	31500	15	10	10	— 3	57	10
Arian Pac	7900	34	27	30	Unch	35	15
Aselo Ind	10000	6	6	6	Unch	13	3
Athena	12500	8	5	5		17	3
Bart Mns	500	10	10	10		50	5
Belmoral	4500	11	10	10		40	10
Bev Cal	92078	34	20	27	— 4	53	6
Bonevil	5500	20½	20	20	— 2	30½	18
Brent Expl	74500	56	45	56	+ 8	56	15
Brwstr	z200	8	8	8		19	8
Brn Overtn	77250	23	17	22	Unch	25	7
Cairn Mns	1000	11	11	11	Unch	31	11
Can Bse	16000	10	6	6		22	5
Canwex	4000	46	40	46	2	80	15
Carolin	23200	70	59	70		89	28½
Challeng	15250	47	32	40	+ 4	126	18
Chanel	1500	14	14	14		22	11
Coast Int	3300	30	28	28	+ 1	43	20
Colby Mns	160650	135	100	133	+18	135	27
Comnd	14000	8	7½	7½		18	5
Concorde	11000	13	10½	12	— 1	35	10
Coniur	6250	8½	8	8½		14	5
Con Altar	15000	22	19	22	+ 1	80	17
Cons iant	45140	65	53	59	— 6	65	35
Corval	3500	15	12	15		41	11
Coynex Dev	15500	51	50	50	Unch	62	25
Cypre Res	18500	60	45	45	— 6	85	35
Darsi	2000	7	7	7		14	5
Dawson Rg	20000	28	25	28	+ 3	34	17
Donna	2500	7	6½	6½		12	5
Dorchestr	5000	7	5	5	— 2	25	2½
Dorita	1504	8	8	8		25	2
Driftwd	13000	57	50	50	— 7	78	35
Erin Expl	12000	16	15	15½		53	15
Geoquest	5300	155	130	135		235	130
Geo Dyn	195600	50	41	44	+ 1	118	25
Kulf Tltn	2100	20	20	20		32	15
Gsa Res	15730	40	30	40	+ 5	55	30
Hilnd Quen	1000	70	70	70	— 4	100	29½
Hertz	3000	27	25	27		42	10
Hobo Cr	2500	8	7	7½	—3½	42	7
Hope Bay	6000	135	125	130	—10	165	90
Honda Mng	1000	10	10	10		30	10
Kandahar	1460	34	26	31	+ 2	70	0
Kendal	6000	48	35	48		72	35
Keiglen	5500	8	8	8		16½	2
Kerry Mng	16000	50	27	50		50	27
Kisnet Mn	1000	15	12	12	— 1	60	11
Laguna	54900	105	82	90	—16	143	45
Leisure	14500	36	30	36	+ 6	36	15
Lou Mex	1000	50	50	50		70	38
L Valley	11000	5	5	5	Unch	15	3
Manox	3000	50	50	50	— 5	68	36
Matador	123100	46	39	41	+2½	46	32
Mcleod	39000	34	27	34	+ 5	59	17
Milesfone	5500	17	16	17		22	10
Mns Dorad	7000	22	20	21		25	11½
New Denvr	3000	18	18	18		65	18
Nicola Cop	900	32	32	32	+ 2	37	25
Nrthwind	1000	15½	15½	15½		207	13
Olympian	1000	25	25	25	— 4	30	25
Panther Mn	500	25	25	25		35	15
Pytte	3000	10	8	10		12	5
Perry Rvr	9500

business

BLOCK BROS. REALTY LTD.

BUZZ MAINPRIZE

Realtor of the Month For September, 1973

Mr. Henry Block is pleased to congratulate Mr. Buzz Mainprize on his outstanding performance during the month of September, 1973.

Buzz looks forward to meeting and serving his many friends and clients at the Shelbourne Service Centre.

477-1841

I WANT to hire a man to work with me. I will teach him all I know about my business. I will pay the right man more than he is worth to start and exactly what he is worth after that. I expect no capital investment but only honest, intelligent effort. We don't work a forty hour week but we don't punch clocks either.

If you are a high school graduate, 22 years old or better, and have a sense of responsibility — you may be the man I'm looking for, so write to Victoria Press, Box 169 and I guarantee a reply.

BROWN BROS. on LANSHARD

385-8771 (ANYTIME)

A GUARANTEED LIFETIME INCOME!

SOUNDS GOOD?

That's precisely what an annuity is designed to provide. Annuities not only offer a guaranteed income you can't outlive, but they also have distinct tax advantages.

You may choose from a number of different annuity plans to fit your particular situation. If you're nearing retirement or have already retired, please contact

GARY SHILLINGTON
Annuities Specialist

BROWN BROS. AGENCIES, LTD.

1125 Blanshard St., Victoria, B.C.

RCMP

provides opportunities for a rewarding career to Canadian citizens who are at least 5'8" in height, have successfully completed Grade XI or equivalent, are of exemplary character and physically fit.

STARTING SALARY

$7800 Per Annum

with a higher starting salary for University Graduates. Generous fringe benefits and provisions for annual pay increases during first 4½ years of service as a Constable to $12,300 per annum. Contact your nearest R.C.M. Police office or write to:

The Commissioner,
R.C.M. Police,
Ottawa, Ontario,
K1A 0R2

Now 6¾%
on non-chequing accounts.

Canada Permanent

1125 Douglas Street, Victoria — Phone 386-1361

Balco

Net earnings of Balco Industries Ltd. rose 63 per cent in the ninth months ending Aug. 31, 1973, to $1,479,077 from $907,843 a year earlier.

On the basis of 1,006,000 shares outstanding following a two-for-one split in September, earnings were equal to $1.47 and 90 cents per share in the respective periods.

Sales in the nine months were $26.2 million against $17.2 million in the like 1972 period.

In the three months ended Aug. 31, Balco earned $450,194 or 45 cents per share, compared with $374,481 or 37 cents per share in its 1972 third quarter.

D. L. Balison, president, said the company's new plywood layup plant, at Kamloops which began production in April this year, has been exceeding the production rate forecast for it.

Western Mines

Western Mines Ltd. reports net profit of $4.3 million or 83 cents a share for the nine months ended Sept. 30.

This compares with $1.18 million or 35 cents a share in the nine months to Sept. 30, 1972.

Profit for the three months to Sept. 30 was $2.1 million or 40 cents a share compared with $280,898 or 5.4 cents a share in the same period last year.

W. G. Newitt, president, said production at the company's mine and mill on Buttle Lake was restricted to about 900 tons a day because of metallurgical problems. He said exploration is continuing in the Barriere Lakes area of B.C. and at the Blue Jay property in Nevada.

Brinco

Brinco Ltd. reports net earnings of $14,021,000 or 16.9 cents a share for the nine months ended Sept. 30, compared with $61,000 or 0.3 cents a share for the same period of 1972.

The improvement reflects the increased income of Churchill Falls Labrador Corp. Ltd. which totalled $8,950,000 for the nine-month period compared with $1,779,000 in 1972, Brinco said in a statement.

Revenue from commercial power deliveries from Churchill Falls totalled $26.8 million during the first nine months, compared with $7.1 million in 1972. Brinco controls 57 per cent of Churchill Falls.

GM

General Motors Corp. reports profits for the third quarter reached a record of $267 million or 92 cents a share, more than double comparable 1972 figures. Last year GM earned $122 million or 41 cents a share in the three-month period ended Sept. 30.

Third-quarter sales rose 41 per cent to $7.6 billion and unit sales climbed 36 per cent to 1,288,000 both records.

Simpsons

Simpsons Ltd. reports booming sales for the nine months to Oct. 3 and profit of $11,512,185 or 24.7 cents a share against $10,919,893 or 23.7 cents a share a year earlier.

Sales totalled $291,068,624, an increase of close to 12 per cent from $260,432,923 for the corresponding period of 1972.

CGE

Record sales and earnings for the first nine months of the year are reported by Canadian General Electric Co. Ltd.

Earnings were $13,587,000 or $1.66 a share on sales of $415,143,000 against $11,636,000 or $1.42 a share on sales of $385,795,000 during the corresponding period of 1972.

Calgary Stocks

FRIDAY

Stock	Sales	High	Low	Close	Ch'ge
INDUSTRIALS					
Amalgted	2100	62	62	62	—3
Cal Cable	400	$5⅛	5⅛	5⅛	
KSF Chem	300	70	70	70	
Nordex	4500	160	160	160	+5
OILS					
Convent	200	310	305	310	+10
N Gateway	500	14	14	14	—1
North Cont	8500	2	2	2	
Peregrine	500	38	48	38	+3
Petromine	3500	23	23	23	
Petquest	2500	75	75	75	—10
MINES					
Al Gypsm	3500	10	10	10	—2
Alcor	1500	35	34	34	
Frances	1000	35	35	35	
Helgena	1750	10	10	10	
Pursides	2000	65	65	65	
Topper	27050	106	95	106	+3

FINANCING
APPRAISALS
REAL ESTATE
CONSULTATIONS

W. J. LINDSAY LTD.

304—723 Fort Street
386-3381

Pacific Petroleums Ltd.

PACIFIC 66

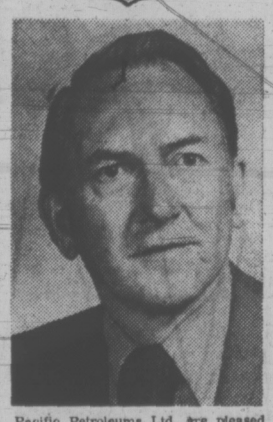

Pacific Petroleums Ltd. are pleased to announce the appointment of Stuart E. Soward as agent for the Victoria and Southern Vancouver Island region. Mr. Soward a resident of Victoria for several years, has been active locally in both business and community affairs.

In addition to his function of agent, Mr. Soward is President of Harbour Fuels Limited, a well established distribution firm fully equipped to supply Pacific Petroleums Ltd. Heating oils, fuels and lubricants to the residential, commercial and industrial markets.

DIVIDENDS

By THE CANADIAN PRESS

Dividends are quarterly unless otherwise noted.

Barber Oil Corp., 20 cents, semi-annual, U.S. funds, Jan. 2, 1974, record Dec. 14, 1973.

Consumers Glass Co. Ltd., 10 cents, Nov. 30, record Nov. 15.

Eaton Corp., 45 cents, U.S. funds, Nov. 23, record Nov. 8.

Guaranty Trust Co. of Canada, 14 cents, Jan. 15, 1974, record Dec. 31, 1973.

Hughes Tool Co., 10 cents, U.S. funds, Nov. 30, record Nov. 5.

Interprovincial Pipe Line Ltd, 30 cents, Nov. 30, record Nov. 5.

Kerr Addison Mines Ltd., 10 cents, plus an extra of 20 cents, Dec. 13, record Nov. 23.

Peerless Rug Ltd., four cents, Nov. 30, record Nov. 9.

Southam Press Ltd., 20 cents, an increase of five cents, Dec. 28, record Dec. 14.

Standard Brands Inc., 45¾ cents, U.S. funds, an increase of 2½ cents, Dec. 15, record Nov. 15.

United Corps., Ltd., class A, 37 cents; class B, 12 cents; five per cent pfd., series 1959, 37 cents; five per cent pfd., series 1963, 37 cents, all payable Nov. 15, record Nov. 5.

INTERIM LISTINGS

FRIDAY

	Bid	Ask		Bid	Ask
Abaca M	38	40	Kaza Cpr	15	25
Abella R	5	8	Keith Cp	9½	11
Able Exp	4	4½	Keiglen	6	8
Acaplo	16	18½	Kelmnt	24	30
Adar Rs	21	23	Kendal		42
Alakon	2	4	Kerry M	48	50
Alberni	60	65	Kismet	11	
Alvilla	4	8	Komo Ex	3	6
Amalgm	1½	3	Laguna	85	95
Amber R	13	19	Lantern		48
Ang West	3	4	Leisure	35	37
Arc Res	9½	14	Lou Mex	50	55
Arlan Pa	29	33	Low Val	5	
Aselo Ind	6	7	Lucky St	6	
Athena	5		Manox P	46	55
Bart Mns		10	Matadr	41	43
Belmont	9	10	McLeod	30	34
Bev Cal	26	28	Midnth	6½	14
Bonnevl	16	20	Milestn	17	
Boru Mn	20	23	M Dorad	20	22
Brent Ex	55	56	Mt Hylnd	7½	10
Brwstr	10	17	Nation L		25
Brown O	23	24	N Denvr	18	20
Buckey	17½	19	Nicola	30	35
Cairn M	11	12	Nthstar	15	25
Cametn	42	45	N Tungst	15	20
Can Base	5½	10	Nthwnd	15	
Canwex	43	50	Olymp	25	30
Carolin	68	70	Panthr	20	25
Cedar C	120	1¼	Payette	9½	12
Centex	2½	8	Perry R	97	98
Chalngr	41	47	Petrwst		25
Channe I	10	14	Princss	31	35
Chathm	19	25	Prism R	17	22
Coast In	28	31	Purcell	50	55
Colby M	130	133	Purcell	50	55
Commnd		7½	Radiat	410	4½
Concord	12	15	Remar	11	15
Conjur	8½	10	Richwd	65	70
C Affair	21	22	Rimrck	26½	28
C Cleve	6½	8	Rio Sier	20	40
C Giant	56	60	Robina	20	30
Corval R	12	15	Ryslp Sil	16	20
Coynex	50	52	Santa Sr	12½	15
Cypress	45	55	Sarafnd	13	14
Dawson	24	28	Silmnc	15	25
Decade	25½	30	Skyline	26	50
Donna	6	7	Sonesta	35	44
Dorchstr	6	10	Spirit E	8½	10
Dorita	8	11	Starbd	40	42
Driftwd	50	55	Starlett	10	11
Enyoy	30	35	Stellak	5	6½
Erin Ex	8	16	Swlm Lk	6	10
Fortun I	10	20	Tandm	126	130
Gary M	7	9	Tanzilla	4	10
Geogst	135	155	Teknol	20	30
Geo Dyn	43	46	Thor Ex	160	165
Gr Prix	68	70	Tika Res	21	22
Gt World	20		Toronad	20	22
Grndstr	37	44	Turnign	46	50
Hertz In	25	27	Triton In	75	85
Highld Q	65	80	Twin Rv	27½	29
Holbrg	5		Un Resch	60	75
Honda M	6½	15	Univex	15	17
Hope By	130		Vanalt		23
Hub Mn	10	17	Wn Stand	9	12
Junipr	10	12	Whlpsw	15	19
Kandhr	31	37	Yukon G	25	29

EARNINGS

By THE CANADIAN PRESS

Bell Canada, nine months ended Sept. 30: 1973, $117,800,000, $3.19 a share; 1972, $110,900,000, $3.01.

Bethlehem Copper Corp. Ltd., nine months ended Sept. 30: 1973, $12,169,891, $1.90 a share; 1972, $3,633,688, 56.8 cents.

Brinco Ltd., nine months ended Sept. 30: 1973, $14,021,000, 16.9 cents a share; 1972, $61,000, three cents.

Canadian General Electric Co. Ltd., nine months ended Sept. 30: 1973, $13,587,000, $1.66 a share; 1972, $11,636,000, $1.42.

Eastern Canada Savings and Loan Co., nine months ended Sept. 30: 1973, $1,816,500, 80.8 cents a share; 1972, $1,655,100, 76.5 cents.

Eastern Provincial Airways Ltd., nine months ended Sept. 30: 1973, $1,178,000, 94 cents a share; 1972, $1,043,000, $1.04.

Federal Industries Ltd., year ended July 31: 1973, $2,256,975, 66 cents a share; 1972, $7,969,510, $2.25.

Finning Tractor and Equipment Co. Ltd., nine months ended Sept. 30: 1973, $4,300,000, $1.11 a share; 1972, $3,900,000, $1.01.

J. Harris and Sons Ltd., nine months ended Sept. 30: 1973, $545,000, 60.8 cents a share; 1972, $199,000, 22.5 cents.

Imasco Ltd., nine months ended Sept. 30: 1973, $18,933,000, $1.93 a share; 1972, $14,910,000, $1.51.

Moore Corp. Ltd., nine months ended Sept. 30: 1973, $39,487,000, U.S. funds, $1.39 a share; 1972, $32,560,000, $1.14.

Pato Consolidated Gold Dredging Ltd., nine months ended Sept. 30: 1973, $3,127,000, 89 cents a share; 1972, $1,186,000, 34 cents.

Peerless Rug Ltd., six months ended Aug. 31: 1973, $1,065,000, 53 cents a share; 1972, $1,050,000, 52 cents.

Reader's Digest Association Canada Ltd., three months ended Sept. 30: 1973, $367,338, 38 cents a share; 1972, $527,859, 55 cents.

Simpsons Ltd., nine months ended Oct. 3: 1973, $11,512,185, 24.7 cents a share; 1972, $10,919,893, 23.7 cents.

Standard Paving and Materials Ltd., six months ended Sept. 30: 1973, $2,075,000, 67 cents a share; 1972, $1,336,000, 43 cents.

INVESTMENT YIELDS

FRIDAY

Imp-Com	1.00	31.00	3.17
Montreal	.96	20.00	4.80
Nova Scotia	*1.08	38.67	2.79
Royal	1.00	38.36	2.60
Tor-Dom	1.04	38.13	2.73
Bk of B.C.	.20	25.00	8.00
PREFERRED AND "A" STOCKS			
	Div.	Price	Yield
Alb G Tr Pr. C	4.75	67.25	7.06
B.C. Sug Pr. A	1.00	13.50	7.40
Cdn. Pac Inv Pr. A	.95	34.00	2.79
Int Nat Gas A	1.00	12.75	7.84
Lob Comm. Pr. C	2.40	27.00	8.88
Sun Publish A	1.32	54.00	2.44
Trad Gr 5% Pr. D	2.00	24.62	8.12
COMMON STOCKS			
Abitibi	*.30	14.36	.00
Alcan	1.00	37.50	2.66
Algoma	.50	21.36	2.34
Bell Tel	2.85	41.25	6.90
Block Bros.	.08	3.25	2.46
Brascan	1.00	19.36	5.16
B.C. Pack B	2.25	42.00	5.35
B.C. Tel	3.20	54.50	5.87
Calgayr Power	1.20	24.25	4.94
Canada Cement	.50	14.60	3.57
Canada Packers	.72	23.00	3.13
C.I.L.	.80	17.75	4.51
C.P.	.70	16.62	4.21
Consumers Gas	.88	16.36	5.38
Distil Seagram	.70	44.50	1.57
Dom Bridge	1.90	38.00	5.00
Dom Stores	.72	14.00	5.14
Domtar	.60	25.87	2.32
Ford of Canada	4.00	96.50	4.14
Genstar	.70	18.75	3.73
Grey Lines	.68	17.50	3.88
Gulf of Can	.60	33.36	1.80
Hayes Dana	.24	9.25	2.59
Home A	.50	52.25	9.56
Imperial Oil	.80	44.25	1.81
I.A.C.	.96	18.36	5.23
Interprov Pipe	1.20	23.50	5.10
Labatt	.92	24.62	3.74
MacMil Bloed	1.50	38.50	3.89
Neonex	.05	3.05	1.64
Okan Helicop	.20	8.75	2.28
Pac West Air	*.50	10.36	.00
Simpsons	.20	9.75	2.05
Southam	.60	31.13	1.93
Steel of Can	1.25	33.50	3.73
Texaco Canada	1.32	55.13	2.39
Trans Canada	1.00	33.62	2.97
Trizec Corp	.40	24.75	1.62
Union Gas	.64	10.25	6.24
Vic Grey Trust	.96	31.00	3.10
Walkers	1.65	57.00	2.89
West Cst Trans	.75	17.25	4.35
Wood Store A	.70	23.75	2.95
Saratoga Process	.35	4.25	3.67
MINES			
Asbestos Corp	*.00	20.87	.00
Bethlehem	.60	16.36	8.23
Cassiar Asbestos	.70	13.50	5.18
Cominco	1.00	36.50	2.73
Craigmont	.60	7.70	7.79
Denison	1.40	46.75	2.99
Dome	1.00	94.00	1.06
Falconbridge	.80	14.25	5.61
Hollinger	1.60	48.00	3.33
Inter. Nickle	1.00	36.87	2.71
Kerr-Addison	.50	12.25	4.01
Noranda	1.40	56.00	2.50
Pine Point	*3.25	38.00	.00
Placer Develop	*.85	29.75	.00
Sherrit Gordon	.60	18.50	3.29
Tock Corp. A	*.07½	4.05	.00

*—Paid to date — dividend omitted.

Award for Sirica

BOSTON (AP) — Watergate Judge John J. Sirica has been given the American Judges Association's award of merit for "judicial courage." Sirica accepted the award Thursday night at the association's convention here. He did not mention the Watergate case in his brief speech.

TOP FINANCIAL EXECUTIVE

Seeks Position in South/Central Vancouver Island. Profit and People Success Oriented. Principals Only.

Victoria Press
Box 137

PROVINCE OF BRITISH COLUMBIA
requires
ENGINEERS

Dept. of Highways, Victoria. Under direction, to design highway bridges, pedestrian overpasses, tunnels, culverts, and other structures, incorporating welded steelwork, welded aluminum, prestressed concrete, reinforced concrete, glulam timber, etc.; to prepare preliminary proposals, cost estimates, detail sketches, and specifications; to prepare technical reports. Requires membership in the Association of Professional Engineers in British Columbia and several years' practical experience in work allied to the duties to be performed. $1,089 - $1,293. **Obtain applications from the CIVIL SERVICE COMMISSION OF BRITISH COLUMBIA, 544 Michigan Street, VICTORIA, and return by November 7, 1973. COMPETITION No. 73:1520A.**

FOR LEASE

New modern building ½ block off Douglas

Wholesale or retail outlet. Large office and showroom plus approximately 1,000 sq. ft. warehouse. Customer and staff parking. Available Nov. 1. $375.00 per month. Light and heat included.

Call Days, 384-7138; Eves., 477-6479

Court Okays Al Paso Sale

SALT LAKE CITY (AP) — The U.S. District Court for Colorado has approved plans for the divestiture of El Paso Natural Gas Co.'s Northwest Division and transfer of the assets to Northwest Pipeline Corp., the APCO Group.

The final order was signed Oct. 19 by Judge Hatfield Chilson of Denver.

On Aug. 8, 1973, APCO and El Paso filed implementing documents setting forth the terms and conditions of their settlement according to the court-ordered divestiture.

APCO will purchase 20 per cent of the stock of Northwest Pipeline for an estimated $21 million, subject to adjustment. The remainder will be distributed to El Paso shareholders under a voting trust agreement.

The court's order stated "no notice of objection to the implementing documents" had been filed. It further noted the U.S. Federal Power Commission issued an order last month giving Northwest pipeline the "requisite authority" to acquire and operate the facilities to be divested and approving abandonment of the service and facilities of El Paso.

The APCO Group, a joint venture of four companies in the oil and gas industry, was selected by the court in August, 1972, to acquire an interest in and operate the assets to be divested by El Paso under federal antitrust laws.

The decision was affirmed by the U.S. Supreme Court last March. APCO Group member companies are Alaska Interstate Co., APCO Oil Corp., Gulf Interstate Co. and The Tipperary Corp.

CP Air Stock May Be Sold

MONTREAL (CP) — A spokesman for Canadian Pacific Ltd. says the company is considering a public sale of CP Air stock, but declined to say when the sale might be made.

Subsidiaries including CP Air, CP Hotels and Marathon Realty have been mentioned as possibilities for the public sale, he added.

PRESCRIPTIONS . . . FILMS, GIFTS

We're Open SUNDAYS and holidays

UNITED PHARMACIES

- **COLWOOD** United Pharmacy — 1910 Sooke Rd. Colwood Corners — 478-1735
- **JUBILEE** United Pharmacy — Fort and Richmond Across from Hospital — 386-1471
- **OAK BAY** United Pharmacy — 2200 Oak Bay Ave. in Oak Bay Village — 598-2333

BRUCE STEVENSON Wants a Job

In photography, film, or video.
WRITE
844 Dunsmuir Street
TELEPHONE
382-0084

SECRETARY
required for
DEPUTY MINISTER OF LABOUR VICTORIA

Under direction, to perform duties as Secretary, including the taking and transcribing of general and/or technical and/or highly confidential letters and reports. Requires, preferably, Secondary School Graduation and completion of a recognized business or secretarial course; extensive secretarial experience; must have full knowledge of labour legislation and its administration. $634 - $754. **Obtain applications from the CIVIL SERVICE COMMISSION, 544 Michigan Street, VICTORIA, and return by November 7, 1973. COMPETITION NO. 73:1793.**

WAREHOUSE

FOR LEASE—New Concrete Block Building To Be Completed February, 1974

Located in Esquimalt, up to 17,000 sq. ft. 20-Ft. ceiling, built to suit tenant.

REPLIES
VICTORIA PRESS, BOX 188

ANNUITIES

People buy annuities to provide them with the greatest net income for life after taxes from their capital. This capital may have been accumulated over many years in bonds, stocks, saving account or registered retirement savings plans. Counselling on the use of income averaging annuities provided without obligation.

Phone or write for best rates.

H. J. F. ROSE
Associate, Estate-Service Division

CANADA LIFE ASSURANCE CO.
680—Douglas Street — Victoria, B.C.
Home 592-3759 — Office 385-1484

PROVINCE OF BRITISH COLUMBIA
requires
ADMINISTRATIVE OFFICERS

INTERMEDIATE CARE HOME ADMINISTRATOR, Health Branch, Kamloops. To assume initial responsibility for organization, staffing, purchasing of equipment and supplies, etc., and continuing responsibility for administration of this brand *new 250-bed Intermediate Care Home where* innovative and progressive approaches to care of the elderly are to be attempted and evaluated. Requires related experience and evidence of a high calibre of administrative competence. Preference given to qualified Hospital Administrators. $1,133 - $1,353. **COMPETITION No. 73:1760.**

ADMINISTRATIVE OFFICER, *Municipal Affairs, Victoria.* To function as a liaison officer between the Department of Municipal Affairs and local governments, particularly in the area of financial management; to review financial and other administrative procedures and records of the regional districts and municipalities. Requires, preferably, graduation *from a university;* OR Secondary School Graduation and completion of a recognized course in municipal administration; OR, membership in the Institute of Chartered Accountants, Chartered Institute of Secretaries, or Certified General Accountants Association; several years' experience in a senior managerial capacity, or Treasurer of a municipality or regional district. $1,011 - $1,232. **COMPETITION 73:1771.**

ADMINISTRATIVE OFFICER, Municipal Affairs, Victoria. To maintain a continuous review of the financial position of all municipalities and other local governments in the Province; to edit the financial statements and statistical returns; to be responsible for the maintenance of a complete financial file for each Municipality and Regional District; to investigate complaints, preparing comprehensive reports thereon. Requires a good working knowledge of the "Municipal Act" and other Acts affecting Municipalities and Regional Districts. $837 - $1,011. **COMPETITION No. 73:1772.**

Obtain applications from the CIVIL SERVICE COMMISSION, 544 Michigan Street, Victoria, and return by November 7, 1973.

CONDOMINIUM SUITES: ROCKLAND

MARY STUART
1035 McCLURE STREET
OPEN MON. TO SAT. 2-4
1 bedroom apartments $16,500 — $19,000

ALSO OPEN TO VIEW

(Dallas Road) **Tigh Na Mara** — 25 Government St. — Luxury 1 & 2-bedrm Stes — $20,600-$36,500 — Open Mon.-Sat. 2:00 - 6:00

(Oak Bay) **Granite House** — 2100 Granite Street — 1-2 Bedroom Sts. — $15,900 — $27,500 — Open Mon.-Sat. 2-4

"VICTORIA'S LEADING CONDOMINIUM BROKERS"
WHYTE & GOWER
OAK BAY PROPERTIES
2227 Oak Bay Avenue — 592-2407

Revenue Property

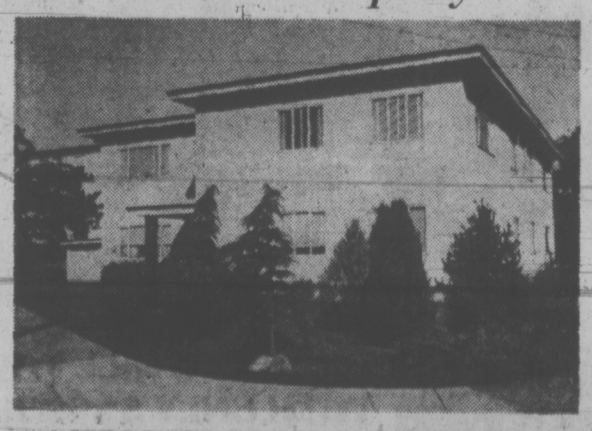

NEAR BEACON HILL PARK

Seven suites. No vacancy. Immaculate condition property. Close to Queen Victoria Hospital. Some of the suites have had the same occupants since 1969. Beautifully located for value appreciation An excellent investment for husband and wife operation.

$101,500

W. G. MOORE

RES. 658-8681 — OFF. 386-3231

Block Bros. Realty Ltd.
1800 Blanshard St.

JOHN BISHOP LTD.

VICTORIA'S MOST ACTIVE Revenue and Commercial REALTORS — BROKERS

384-0581 (24 Hrs.)

750 FORT ST. (Bank of B.C. Building)

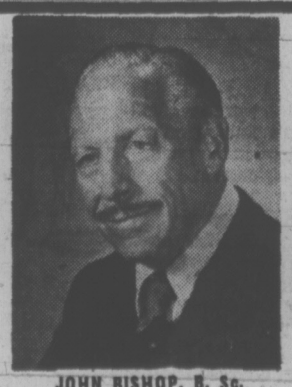

JOHN BISHOP, B. Sc.
Realtor - Appraiser

LISTED: 24 APARTMENTS—7 MOTELS—RESTAURANTS—CATERING—SHOPS—LAND
CALL: JOHN BISHOP TO LIST YOUR PROPERTY

MAKE SURE THIS YEAR!
Complete Pruning and Spraying Service
Brush Removal
BOOK NOW!
FREE WRITTEN ESTIMATE
WESTCRA 383-2563

CAPITAL GAINS
Have you a sizeable capital gain this year? If so, HALF is subject to income tax—at your top rate. BUT—we can show you how to lessen this tax bite through periodic payments over a few years. If this applies to you, please contact
NORM PIMLOTT or
JOHNNY PATTERSON at 384-9368
NORTH AMERICAN LIFE ASSURANCE COMPANY
1175 Douglas St., Suite 1106, Victoria
384-9368

For the discriminating buyer who is looking for a superbly designed and built home.
Approximately 1700 ft. on main floor. 3 BDRMS up and 3 BDRMS on lower floor. Rich wallpapers, luxurious rugs, floor to ceiling rock fireplace combine to make a most attractive living room. Custom built teak-wood cabinets enhance the galley type kitchen. Dining room and family room are designed for maximum sunlight views. Rumpus room has W/W and fireplace. 2½ baths also with teak cabinets. **$65,000.**
For appointments to view call
JUNE CORBY — 478-5561, 478-8780
BLOCK BROS. REALTY LTD.

OPEN HOUSE — 3850 PALO ALTA
SATURDAY 1:30 - 4:30
MT. TOLMIE — UNIVERSITY
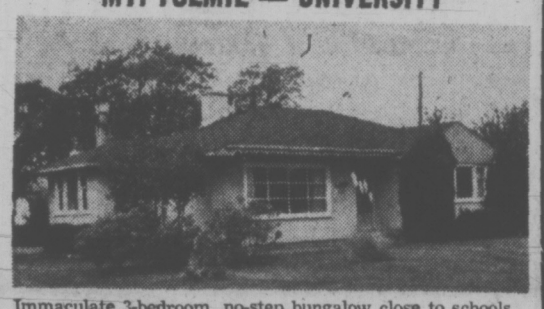
Immaculate 3-bedroom, no-step bungalow close to schools, shopping and transportation. Large lot with fruit trees and separate garage. Immediate possession. **$37,900.**
HERB McDANNOLD
658-8844
CANADA PERMANENT TRUST
382-9191

XEROX
SALES OPPORTUNITY
WHY DO XEROX SALES REPS GET PROMOTED SO FAST?
Because we're growing so fast! We constantly need more ambitious executives and we find it pays to promote from within. Our Sales Reps find it pays them — and well — to grow along with us. If you'd like a challenging and rewarding career we'd like to talk to you.
This position could be particularly appealing to men or women who:
- Are recent university graduates
- Seek an income range of $15,000 to $25,000 per year
- Desire management opportunity with a leading growth company
- Require an environment of freedom and autonomy to fully realize personal growth potential.

Reply in writing to:
XEROX OF CANADA LIMITED
680 SUMAS STREET
ATTENTION: MR. CLARE STEVENS

In Search of a Sex Experience

By AUDREY JOHNSON
Times Staff

As an opener for its 10th anniversary main stage season, Bastion Theatre has chosen a simple play.

The Patrick Pearse Motel has a plot so simple it is barely distinguishable. Ideas and language are as simple and earthy as the grafiti scrawled on a lavatory wall and its comic business hails from the simple days of silent film.

It is also in spots, and particularly in the second act, hilarious, as a sizeable first-night audience at McPherson Playhouse discovered Friday.

Irish author Hugh Leonard might fittingly have called his play Six Characters in Search of a Sex Experience — with apologies to Pirandello — for that is its sum and substance.

Neglected wife Grianne Gibbon (Linda Sorenson) lays plans for a little "innocent adultery" with unwitting former boyfriend James Usheen (Dan MacDonald).

Plans go awry involving three couples in a fevered interplay in th ebrand new as yet opened Patrick Pearse Motel owned by Grianne's husband and his partner.

Leonarl has made unashamed and witty use of the double entendre, the pun, the play on words, to reap his belly laughs.

There are the usual trousers and filmy nightgowns being discovered at the wrong moments and by the wrong people, and practically every character makes repeated use of the long slow double-take beloved of all early movie conedians.

Director Edwin Stephenson has gathered a talented professional out-of-town cast and moulded them into a generally smooth-working ensemble.

If anyone stands a little taller than the rest it is Irene Hogan who never misses a beat in her timing, never lets a laugh line slip by without cashing in, and creates a personality as bright and distinct as a light beam.

Owen Foran is excellent as her super-ardent husband of the unquenchable sex appetite and violent Irish temper. So is Desmond Smiley in the play's best conceived character, the ancient military-minded caretaker of the motel.

Jack Medley as Grianne's husband, Eve Crawford as the new English manageress and MacDonald are all well cast and highly competent performers.

Vancouver's Linda Sorenson, seen here before on a couple of occasions, is an actress of quality and charm. However on this opening night she was playing a good part of the time in a low key that was out of tune with the rest of the ensemble.

And as much of the first part of act one centres on Grianne, Miss Sorenson's lack of energy meant that the crackling vitality and pace proper to this kind of comedy was some time getting established.

Vocally this resulted in some good laugh lines being lost through inaudibility.

Helen Wilkinson's set designs are attracxtive, but at the end of the play there is masking and an unsatisfactory straight-line huddling of actors due to unresolved space problems of the motel set.

The comedy continues nightly, Monday through Saturday. Curtain is at 8.

Concern for Environment Holds Up Ross Dam Ruling

WASHINGTON (CP) — The United States Federal Power Commission FPC issued an inconclusive preliminary report Friday on the environmental impact that would ensue if the height of Ross Dam in Washington state is increased to provide more hydro power for Seattle.

"At this point in the proceeding, staff has not reached a position on whether or not the application should be approved," the FPC report said, mentioning "several matters of environmental concern" which remain to be resolved.

The publicly owned Seattle City Light and Power has asked the FPC to approve a $47-million plan to increase the height of Ross Dam by 120 feet.

The proposal has caused controversy in British Columbia. The dam's reservoir would extend an additioanl seven miles into Canada and flood 5,200 acres of scenic Skagit River Valley nearly 10 times the amount of B.C. land currently under water because of the dam.

The B.C. government approved the project in 1967, but has lately attempted to block it.

The FPC has scheduled a public hearing in Washington for Feb. 25. Another hearing is be he held near Ross Dam before that time, but the FPC confirmed Friday that no date or location has yet been set for it.

The FPC's draft environmental-impact statement was not required by law to consider the consequences of the project on Canada, and it barely mentioned them. The International Joint Commission had studied the Canadian impact in a 1971 report, but was not empowered to reverse the approval it gave Ross Dam in 1942.

The FPC report said increasing the height of Ross Dam and its reservoir "would result in significant environmental impacts in both the U.S. and Canadian sections of the project area."

For the U.S., the report said, the project would bring damage to some fish and wildlife habitat, but it added that more information is needed.

Public parks around the reservoir would be increased, but the proposed construction of a new access road would bring more people to the area and this "may not be considered an enhancement measure by many," the report said.

It estimated that alternative means of supplying Seattle with electricity would increase the cost of power by nearly twofold, in the case of gas — and oil-fired systems, or more than twofold in the case of nuclear generation.

The FPC is still required by law to issue a final statement on environmental impact, after hearing objections to its draft statement. Where has been no indication when the commission would finally rule on Seattle Light's application.

IF YOU'RE GOING TO
LEASE LEASE
THE
CORNELL WAY
FROM
CHEVY VEGA TO CADILLAC AND CHEVY TRUCKS
See
TONY McMANUS
CORNELL
DEALER LICENCE D3497
3050 DOUGLAS 385-5777

OLYMPIC REALTY LTD.
MRS. SHIRLEY McLEOD

Olympic Realty is pleased to announce the addition of MRS. SHIRLEY McLEOD to their Sales Team. MRS. McLEOD is a native Victorian and she looks forward to hearing from her many friends requiring assistance with their Real Estate needs.
For quick and efficient service, call SHIRLEY at OLYMPIC REALTY LTD.
385-5741

Newsprint Shortage Stalled

VANCOUVER (CP) — The predicted slowdown of the United States economic boom has postponed a newsprint shortage in North American for two years, said Ian Barclay, president of British Columbia Forest Products Ltd.

The situation in 1974 will be very tight but if there are no labor problems and the weather is good the supply of newsprint should equal demand, he added.

Barclay predicted Canada's newsprint production in 1974 will be about 10 million tons, up around 90,000 tons from 1973.

But in 1976, he said, the demand is expected to exceed the supply of newsprint as it did briefly this year during strikes in Eastern Canada.

Barclay said the main problem is that no new major production centres are being built in North America, he said.

Bruce Howe, MacMillan-Bloedel vice-president, agreed with Barclay's assessment but warned "if the U.S. economy stumbles, the whole situation could change in the other direction. The market is very finely balanced."

PEETZ RENTS SKIS

TWO-MONTH GOODWILL STUDY TOUR OF SOUTH AFRICA IN SPRING OF 1974

Opportunity for young business or professional men between the ages of 25 and 35.

The Rotary Club of Victoria is seeking two young Canadians, with the necessary qualifications, for the consideration of the Rotary District Selection Committee in connection with a two-month GOODWILL STUDY TOUR of South Africa in March and April, 1974.

A total of five outstanding young men representing a cross-section of business and professional life will be chosen. Rotary International pays return jet air fare. Travel, lodging and meals abroad will be provided by South African Rotarians.

The purpose is to offer a person-to-person opportunity for the promotion of understanding and friendly relations. Travelling with a sense of mission derived from their desire to learn and promote friendship, the five young men will explore institutions, business and the professions in South Africa and will carry with them personal knowledge of our own way of life.

To qualify a young man must be exemplary in his business or professional attitudes and in his personal conduct, presentable in appearance, able to express himself clearly and logically, and in good health. He must have a sound, general education, be enthusiastic about his chosen vocation, and have been employed in a recognized business or profession, full time, for at least two years. He must be a Canadian citizen. He must NOT be a Rotarian or the dependent or relative or a Rotarian.

Preliminary written applications with full particulars should be adressed to the President, Rotary Club of Victoria, Empress Hotel, Victoria, B.C., and postmarked not later than November 15th, 1973.

MONEY DOESN'T HAVE TO STOP WORKING JUST BECAUSE IT'S IN A SAFE PLACE.

If you've accumulated any money in your lifetime, you already know that buried funds simply don't grow. So, even if you retire, you want your money to make a little money on the side, even while it provides you with a regular monthly income.

Canadian Investment Fund Withdrawal Plans, available through T. A. Richardson, provide maximum safety of your principal through diversification of investment. They provide regular monthly incomes. They allow your capital to continue growing at a moderate rate. And you have access to your capital if it's required at any time.

Talk to Larry Kirzinger at our Victoria office. He can explain the Systematic Withdrawal Plan, point by point. It's well worth knowing, particularly if you've retired or plan to in the near future.

TA Richardson STOCKBROKERS

T. A. Richardson & Co. Limited, Commerce Building, 1175 Douglas Street
Room 900, Victoria, British Columbia. Phone 388-6201.

ORCHARD HILL TOWNHOUSES WITH ONLY $1,395. DOWNPAYMENT
ORCHARD HILL TOWNHOUSES
ORCHARD HILL TOWNHOUSES feature three bedrooms, full basement, fireplace and private fenced patios. Also included, are play areas for your children and a swimming pool. Special attention has been given to the preservation of trees, and meadow areas, retaining the quiet beauty of the old orchard.
The new ORCHARD HILL TOWNHOUSES offer you the close family atmosphere of village life only ten minutes from downtown.
Visit our construction and sales office.
OPEN EVERY DAY INCLUDING SUNDAY
11 A.M. TO 7 P.M.
642 AGNES STREET PHONE: 479-2412
ORCHARD HILL TOWNHOUSES ARE FOR SALE FROM $27,900.
Developed by Wheaton Construction/Stanstead Developments.
TO SIDNEY AND B.C. FERRIES
ORCHARD HILL TOWNHOUSES
GLANFORD
AGNES
McKENZIE
DOUGLAS
CAREY
TOWN AND COUNTRY SHOPPING CENTRE
TO DOWNTOWN VICTORIA

When you're making a convention pitch to the Planning Committee, the Chairman of the Board, the President and the Vice-President in Charge of Corporate Affairs, it's nice to know there's someone on your side.
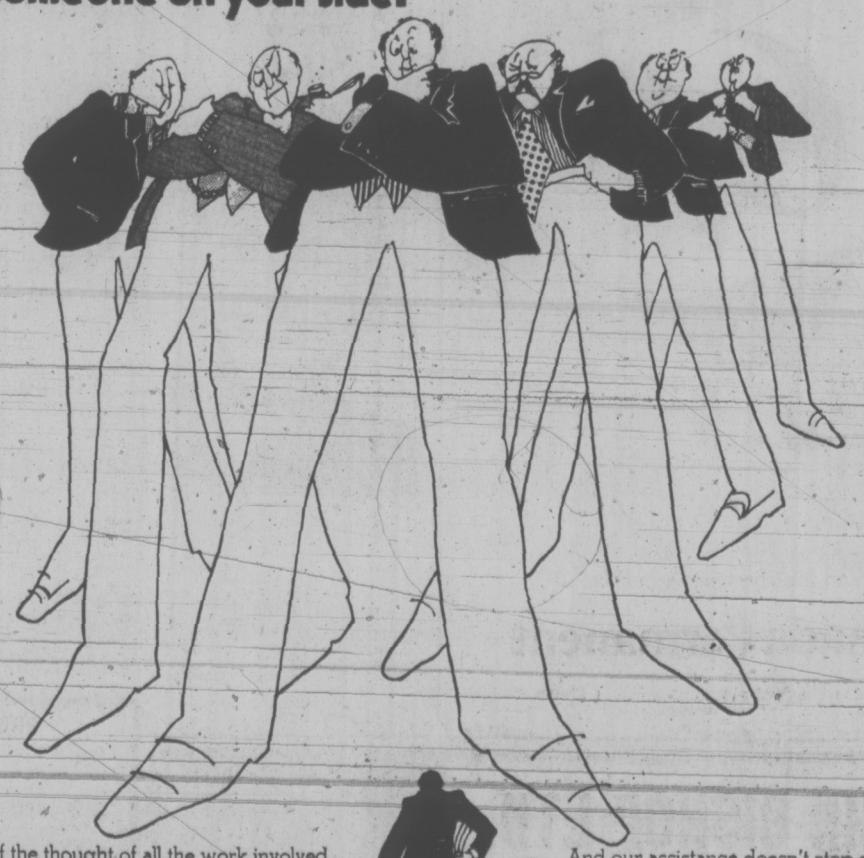
If the thought of all the work involved in preparing or delivering a convention pitch to head office has put you off in the past, we'd like to offer some assistance in the future.
Your province has a Convention Planning Department who offer their expertise free to anyone planning to have a convention here in British Columbia.
The people from the Department of Travel Industry will back you to the hilt with all the pertinent material you'll need to sell British Columbia as one of the world's great holiday areas.
Material like colourful posters and brochures, with all the facts and figures on accommodations, meeting room capacities, availability of special facilities and audio-visual equipment.
And our assistance doesn't stop once you've convinced them.
We'll work right with you from then on in advising, organizing and equipping your company for a conference they won't soon forget.
If we can be of any assistance, don't hesitate to contact our Director of Meetings and Conventions at 1019 Wharf Street, Victoria, B.C. for more information.
The Government of British Columbia
Department of Travel Industry
We're here to help.
72-538-B

B.C. Beats Ottawa Tax By 'Buying' Sawmill

The provincial government has transferred ownership of the newly-acquired Plateau Mills sawmill at Vanderhoof from one of its hands to another in order to avoid federal corporation taxes.

The transfer was approved by the cabinet at its Thursday meeting and made public Friday.

Plateau Mills was bought by the government in June through its holding company, the B.C. Cellulose Co. The purchase price was $7.4 million and the government ended with 97 per cent of Plateau Mills' shares.

The transaction approved by the cabinet Thursday shifts ownership of Plateau Mills from B.C. Cellulose to the provincial treasury and is possible through amendments to the provincial Revenue Act passed at the spring session of the legislature.

Resources Minister Bob Williams said the government's main consideration in making the transfer was to avoid paying federal corporation taxes, which do not apply to companies of which 90 per cent interest is owned by a provincial government.

The cabinet order transferred 8,725 shares of Plateau Mills to the provincial treasury for a price of $7.6 million, the original purchase price plus interest payments for the time since June.

"We wanted direct ownership (of Plateau Mills) to reside with the crown," Williams said. "The tax advantages are obvious."

Williams acknowledged that the government is putting other forest companies at a competitive disadvantage because of the tax break.

But he said the government will consider making a payment in lieu of taxes in the form of community benefits for the local area.

"I suppose we legitimately should see that an amount in-lieu of taxes is used for other purposes."

Municipal taxes, he said, are a separate matter and will continue to be paid.

There will be no change in the management of Plateau Mills as a result of the government transfer, Williams said. The only effect of the move is that federal corporation taxes will no longer be paid.

Strike Right Upheld

Opposition attempts to amend the government's new labor code legislation failed again Friday as the government resisted efforts to change a new provision affecting strikes in essential services.

Both Liberal leader David Anderson and Conservative interim leader Scott Wallace proposed amendments to a section of the Labor Code of B.C. Act which would have given employers in essential services the option to refer a dispute to binding arbitration instead of facing a strike from the employees.

The section, which applies only to policemen, firefighters and hospital workers, in its present form allows only the unions the option to refer a dispute to binding arbitration.

The government considers this method a reasonable alternative which the unions can choose instead of going out on strike and seriously affecting the public good.

But the opposition parties argued employers should also have the right to refer a dispute to arbitration without having to get the consent of the other party.

The combined forces of the opposition voted against the government twice on the section, first on Anderson's amendment and then on Wallace's. The votes were 34-15 in favor of the government on each amendment, both of which had the same effect.

Opposition speakers argued the public does not want to see any more strikes in essential services and the government should take away the right of employees in essential services to strike.

But the government countered that the right to strike should be retained for all employees, including those in essential services.

'BIG HOUSE' OPEN

SAN FRANCISCO (UPI) — The public got its first look at the grim interior of Alcatraz Prison in San Francisco Bay Friday when the former "big house" was opened for public tours.

"Most people are pretty surprised and awestruck at the prison itself," said a federal spokesman. "They didn't know what to expect."

The tours were sold out through the weekend 24 hours before the first 50-passenger boat left Friday for the bleak fortress penitentiary on a rock island that held Al Capone, "Machine Gun" Kelley and a gallery of widely publicized gangsters of past decades.

"It's a madhouse," said a harried ticket seller. "We've had nine ticket lines stacked up three days and we're all about to go jump off the Golden Gate Bridge."

The prison, which opened in 1934, was shut in 1963 as too expensive to operate. It was taken over recently by the National Park Service.

Skylab 3—Nov. 10

CAPE CANAVERAL, Fla. (AP) — The United States space agency said Friday that the Skylab 3 astronauts will be launched on schedule Nov. 10 on a mission that may last as long as 85 days.

The announcement came after experts evaluated results of a pressurization test which successfully popped into place buckled fuel tank sections on the booster rocket. They concluded there is no structural damage to the tanks and launch director Walter Kapryan gave the go-ahead for Nov. 10 launch preparations.

At the same time, the agency announced that astronauts Gerald Carr, William Pogue and Edward Gibson will rocket up to the earth-orbiting Skylab station with the intent of remaining aboard for 60 days.

But, the announcement said, they will carry up enough provisions to stay aloft for 85 days and that the decision on the length of the flight will be made as it progressed.

Earlier, the agency had said it was considering a 70-day mission for Skylab 3.

The Skylab 2 crew, which returned to earth in September, holds the present space flight record of 59½ days.

Stork Has Zoo Men Up a Pole

SACRAMENTO (UPI) — Zoo officials are plotting to capture a five-foot high marabou stork with eight-foot wings that roosts on top of a utility pole at night and eats grasshoppers in a cow pasture by day.

The stork which escaped last August from the Oakland zoo, is described by ornithologists as the world's ugliest bird.

The stork fled its pen, which was shared with two camels, when the feathers that had been clipped from a wing grew back, zoo officials said.

The stork, which has a pick-axe-like beak, is by nature a long-distance flyer, able to migrate between continents.

"Get close and he'll take off," said Leo Santos, an Oakland Zoo spokesman.

"He could fly from here to Oregon with no strain at all. We'll never catch him in the daytime, that's for sure."

In the end, he said, they may have to sneak up on him at night while he sleeps — on the 50-foot high pole.

Writers Endowed

CANBERRA (AP) — Australian novelist Patrick White announced Friday he will donate his $120,0000 Nobel literature prize to endow an annual award for Australian writers.

CURLING
JEUNE BROS.

NEVER PAINT AGAIN??
"ASBESTEX" VERSUS "THE OTHERS"
1. Only Asbestex has a 20-year Factory Guarantee
2. Only Asbestex has been tested over its entire guarantee period (First applications in 1935).
3. Asbestex is the Original Textured Coating.
For Realistic WINTER DISCOUNT Prices on ASBESTEX and for all Your Painting and Decorating Needs, Call the Experts:
VICTORIA PERMA COATINGS 386-1533

SUPERIOR SERVICE SINCE 1867
Member the Order of the Golden Rule
Hayward's
DIRECTORS OF FUNERAL SERVICE
734 Broughton St.
Reginald Hayward Manager
Telephone 386-3505

THE BAY GIVES YOU MORE HOME TO COME HOME TO

Affordable occasionals
(Occasional tables, that is — at prices you really shouldn't miss!)

Spanish style tables by Deilcraft are constructed of fine oak veneers with light distressing, and finished in Madierra stain.
S6 52" cocktail table. Sale Price $99
S7 Island cocktail table. Sale Price $129
S8 Hexagonal drum table. Sale Price $129
S9 Chairside table. Sale Price $129
S10 End table. Sale Price $99

French Provincial tables by Deilcraft are built of selected hardwoods, with a mar resistant dark fruitwood finish.
S1 54" cocktail table. Sale Price $109
S2 Oval cocktail table. Sale Price $119
S3 Chairside table. Sale Price $109
S4 Commode. Sale Price $119
S5 Round drum table. Sale Price $149

Contemporary glass topped tables by Deilcraft have tinted, bevelled edge glass and Swedish walnut veneer frame. Duradeil finish for extra protection.
S11 56" cocktail table. Sale Price $119
S12 Chairside table. Sale Price $99
WS13 End table. Sale Price $99
S14 Lamp table. Sale Price $99

Spanish tables by Kaufman feature a lightly distressed cherry finish with catalyzed lacquer that resists mars and stains. Antique brass hardware.
S15 Cocktail table. Sale Price $119
S16 Commode. Sale Price $169
S17 Mini Hexagonal. Sale Price $139
S18 Drum table. Sale Price $159

Furniture, Downtown, (Sixth floor), Lougheed, Richmond, Surrey, Champlain, Victoria, Kelowna, Prince George, Vernon, Penticton, Kamloops, Trail.

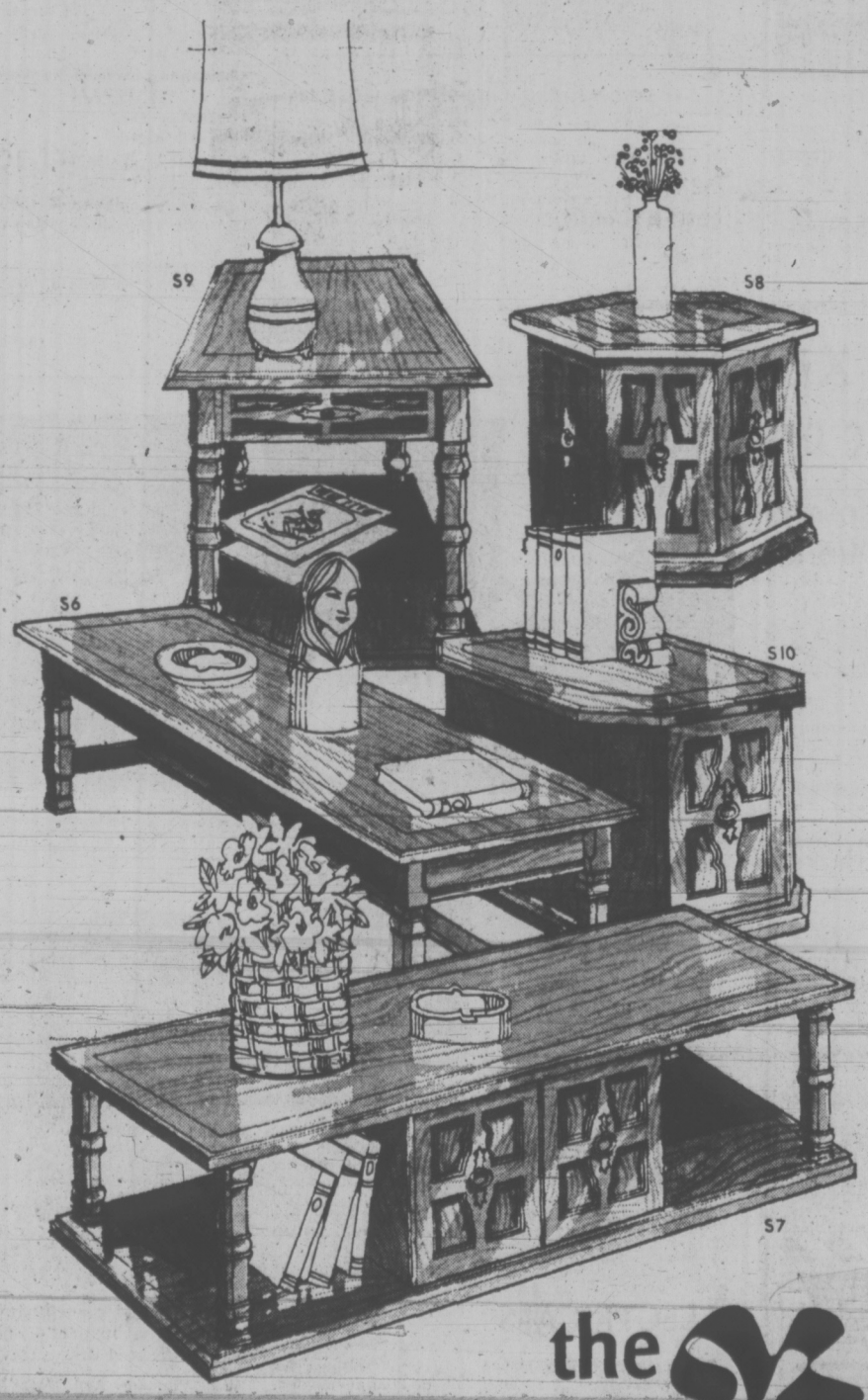

the Bay

TOPLESS!
Successful businessmen are seen daily between 11:30 a.m. and 2:30 p.m. . . . feasting on sandwiches served topless!
TURN IN AND TURN ON
The Rathskeller
851 DOUGLAS STREET

See Barry and
LEASE

BARRY FINNIS LEASE AND RENTAL MANAGER
YOUR 1974 FORD TRUCK NOW

—F100 PICKUPS
—F250 PICKUPS
—ECONOLINE VANS
—4-WHEEL DRIVE PICKUPS
—COURIER PICKUPS
—MEDIUM AND HEAVY TRUCKS
Before you buy inquire about our Low Lease Rates. We offer a wide range of plans and terms. I would be happy to discuss with you, your leasing needs.
CASH FOR YOUR PRESENT CAR
Executive Car Lease Ltd
FORD LEASING SYSTEM FORD 384-1144
A Division of Peter Pollen Ford Sales Ltd.

Use your Bay Account Card, your good-for-so-many-things card.
DAILY STORE HOURS 9:30 A.M. TO 5:30 P.M. OPEN THURSDAY AND FRIDAY 9:30 A.M. TO 9:30 P.M. DIAL 385-1311.
GULF ISLANDS AND ISLAND CENTRES OUTSIDE GREATER VICTORIA AREA CALL TOLL FREE ZENITH 6040. FREE PARKING.
Hudson's Bay Company

$400,000 Addition To School

Sooke school board has approved a $400,000 addition to Dunsmuir Junior Secondary School to provide space for 300 extra students expected next fall.

The board has asked the department of education if it can use money originally intended to build a new secondary school to build the addition.

Dunsmuir would get 12 more classrooms, including art and commerce teaching areas, another home economics room another industrial education shop, students counselling rooms, and a large multi-purpose lunchroom.

The school expects a total enrolment of 750 to 800 studens next year.

Money for the new secondary school, due to open by September 1975, must be approved in referendum, which school district officials say may be called in the spring.

Chief's Cap Next For Miles

Policeman Robert Miles trades his staff-sergeant badge for a chief's cap this weekend.

The 40-year-old RCMP staff-sergeant in charge of training for Vancouver Island ends a 22-year career with the national force and starts another as Central Saanich's police chief.

Miles, a resident of Central Saanich for the past eight years, was appointed Oct. 5.

Attendance Dwindles To 20

Public attendance dwindled to 20 Thursday night at the last of five meetings held by the Capital Regional District to explain the agricultural land reserve plan.

The small crowd had few questions and were almost outnumbered by the 14 regional board directors on hand to answer questions.

Previous public information meetings have drawn 50 to 80 people but one, on the Saanich Peninsula, attracted 250.

The formal public hearing into the plan starts Monday at the regional district office, 524 Yates. Final decision on the plan, which reserves agricultural land for future farm production, rests with the B.C. Land Commission.

Downey Chosen On Youth Work

Pat Downey, YM-YWCA Outreach director, has been selected by the federal government to serve on the National Consultation Committee Study on Youth Services for Crime Prevention.

Downey, and five other representatives from B.C., will attend a three-day workshop, starting Oct. 29, in Ottawa to study ways of curbing the youth crime rate.

The workshop is sponsored by the solicitor general's department.

RARE RUG STOLEN

A 30 by 12-foot wool rug, described as the only one of its kind in Canada, was stolen Tuesday night from the Whitehall apartments at 1120 Beach Drive.

The rug, valued at $700, was a remnant from a bolt left over after carpeting had been laid in the building.

NOW RENT WINNEBAGO HERE

For Complete Details Contact TONY McMANUS

Sales · Service · Parts

CORNELL

CHEV. · OLDS.

3050 Douglas 385-5777

Dealer Licence D8497

Storewide November "Cracker Sale" starts Thursday . . .

the Bay

Savings start Monday in stationery, cameras, personal needs and electricals

8-Digit Portable Calculator With Memory — This exceptional machine features: constant calculations through full memory storage, fixes decimal to any number of places required or allows to float, % key for percentage answers, battery saving indicator, chain calculations. Comes complete with battery, AC adaptor and carrying case. **Only 99.99**

Commodore C8 Electronic Desk Calculator — Has large, bright display panel for easy reading. Adds, subtracts, multiplies or divides in chain of calculations. "K" feature allows a number to be retained as a constant for series calculations. Attractive black finish. **Only 79.99**

Smith/Corona 220 Portable Electric Typewriter — Has full-size 12" carriage, full character keyboard, automatic carriage return. Elite type. Protective carrying case. **Only 209.99**

Canon 518 SV Super 8 Movie Camera — Features 5 to 1 zoom lens, F 1.8, 9.5 mm to 47.5 mm through-the-lens metering with new Servo EE metering and manual override. Three filming speeds, 18, 24 and 36 F.P.S. and single frame. Can increase zoom range to 12 to 1 with optional wide angle and teleconverter lenses. Complete with case and batteries. **Only 259.99**

Portable 6/12 Digit Calculator — Performs all basic functions. Easy to read blue lamp display panel. Decimal place may float or be fixed at 2 places. Complete with batteries. AC adaptor and carrying case. **Only 64.99**

Smith/Corona Portable Typewriter — Popular Corsair 700 model with 10" carriage, power spacer, 48 character keyboard. Pica or elite type. Complete with carrying case. **Only 59.99**

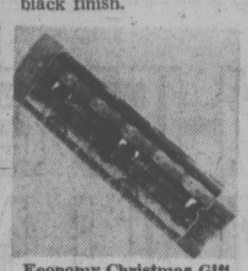

Economy Christmas Gift Wrap — Package of 10 rolls of assorted pattern gift wrap for a total of 450 inches. **Pkg. 2.49**

Chess and Checker Game — Set includes playing board, full set of chess pieces with felt tips and a set of checker pieces. **Only 6.99**

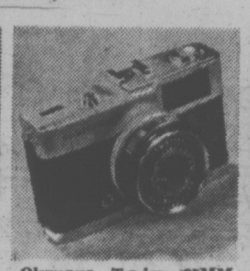

Olympus Trip 35MM Camera — Designed to make your picture-taking simple and error free. Features automatic exposure system, visual pre-focused settings, hot shoe for flash attachment. Complete with soft pouch case. **Only 54.99**

Kodak X15 Camera Kit — Includes X15 instamatic camera, film, magicubes, camera case and pocket photo album. **Only 19.99**

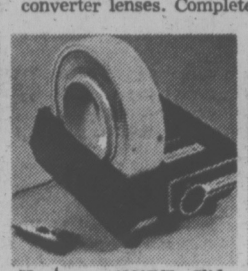

Hanimex 1200RF Slide Projector — Remote control with strong 150 watt quartz bulb. Fast F2.8 lens. Complete with remote cord and straight tray. Will use optional circular trays. **Only 69.99**

Bushnell "Ensign" 7x 35 Binoculars — Rugged glasses with fully coated optics. Complete with case and straps. **Only 21.99**

OFFICE SUPPLIES

Portable Typing Table — Sturdy, steel construction with fold-down wing leaflets. Rolls on lockable casters. Grey office finish. **Only 15.99**

Stationery, Main Floor

Personalized Christmas Cards

Any Christmas cards you purchase in the Bay Card Bar can now be personalized with your name right in the store, saving you a long wait. All orders filled within 5 days.

25 cards or envelopes, single line	$2
50 cards or envelopes, single line	2.75
100 cards or envelopes, single line	3.50
Extra lines up to 3, per line	75¢

Card Bar, Main Floor

CHRISTMAS CARD BAR

Boxed Christmas Cards — 2 designs of winter scenes in a package of 18. **Only 88¢**

25 Boxed Christmas Cards — Assorted, festive designs. **Only 88¢**

51 Boxed Christmas Cards — With envelopes. Assorted designs. **Only 1.88**

Christmas Luncheon Napkins — Family pack of 100 linen weave napkins. **Only 88¢**

Christmas Bow Pack — 36 colourful bows with stick-on tabs. **Only 88¢**

Noel Gift Wrap Ribbon — 11 rolls in assorted Christmas colours. Total 150 ft. **Only 88¢**

Gift Wrap Combination Package — 5 assorted rolls of paper wrap and 2 rolls of foil wrap for a total of 280." **Only 1.99**

3-Roll Gift Wrap — Choose 3 rolls of paper wrap, total 180" or 3 rolls of foil wrap, total 81." **Your choice 88¢**

Christmas Card Bar, Main Floor

GAMES

Card Shuffler — Battery operated on two "C" cell batteries. Shuffles two full decks at a time. (Batteries extra). **Only 7.99**

Perfect 29 Cribbage Board — Comes with pegs, instructions and has storage compartment for deck of cards. **Only 6.99**

Renaissance Chess Set — Plastic pieces, extra heavy weighted, felt bases. King size 4¾" with playing board. **Only 10.88**

Chess Set — Wooden carved pieces weighted with felt tips. 14¼"x14¼" folding board acts as a storage chest. **Only 14.99**

Carved Chess Pieces—King size 3⅜". Weighted pieces with felt bases. Hinged storage box. **Only 8.88**

"Airport" — An intriguing game involving airline operation. With skill and judgement you win with a million dollars. **Only 9.99**

"Astrology" — The game of prediction. Can be played by 2 to 10 players. **Only 11.99**

E.S.P. — The game of perceptive skill. Comes with psychic pendulum. **Only 11.99**

Playing Cards — Plastic-coated single deck in a choice of assorted designs. **Only 88¢**

Games, Main Floor

PHOTO NEEDS

Baia Movie Editor — Accepts both 8mm and super 8 film. Complete with splicer and tapes. **Only 18.99**

Deluxe Slide Sorter — Makes sorting slides an easy task. Holds 40 slides at a time. All metal construction, folds away when not in use. 12"x16" viewing sheet. **Only 5.99**

Hanimex 1000S Slide Projector — Fast F2.8 88mm lens for brighter image and larger picture. Blower cooled bulb and slide. Will take optional 120 capacity round trays. **Only 49.99**

Cameras, Main Floor

See your copy of the 8-page Cracker Sale flyer with Tuesday's newspapers.

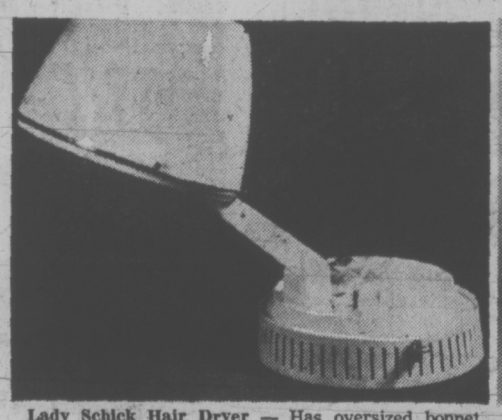

Lady Schick Hair Dryer — Has oversized bonnet with 178 professional angled vents. 4 temperature settings for synthetic or natural hair. Fold-away box design with built-in carrying handle. **Only 27.99**

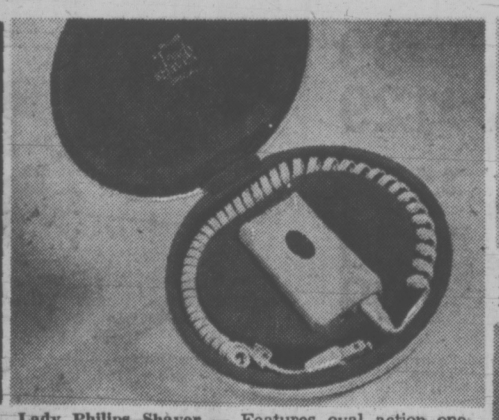

Lady Philips Shaver — Features oval action one-switch, snap-off cleaning. 115/220 voltage. Comes in stroke system for super fast, close shaves. On/off gift case. **Only 19.99**

Remington Mark III Shaver — Has six-position comfort dial, headguard, stationary skin guard bars, three super sharp shaving heads. **Only 29.99**

Deluxe Philishave "90 Super" Tripleheader — Heatless 3 flexing heads, new trimmer, on/off switch, 110/220 volts. Complete with gift case. **Only 26.99**

Philips Cordless Lady Shave — Battery operated. Powder blue and pastel white colour combination. Self-contained case. **Only 7.99**

Sunbeam Shavemaster SM7 — Has dual heads, sideburn trimmer, plastic head guard to protect comb assembly. Flip top latch makes it easy to clean and maintain comb and blade assembly. **Only 25.99**

ELECTRICALS

Braun Hair Styling Dryer — 2 heat settings for drying, setting and styling. Air jet nozzle included. 110 volts, 380 watts. **Only 20.99**

Remington Mark IV Shaver — Can be operated from the built-in chargeable battery without cord or from 120 or 220 volt A.C. Has 3 super sharp shaving heads with 6-position comfort dial. Headguard included. **Only 41.99**

Philishave Super 90 — Has two heads for shaving comfort, on/off switch, flexible coil cord. Attractive gift case included. **Only 17.99**

"Purr" Power Detangler — Detangles wet or dry hair, helps prevent hair damage and split ends. Leaves hair smooth and healthy looking. **Only 18.99**

Remington Mist-Air Comb — The styling dryer with misting attachment. Gives 20% more air flow for faster drying. **Only 21.99**

Lady Schick Beauty Mist — Sets dry hair in less than 20 minutes, speeds colouring or conditioning by up to 50%. Has 4 temperature settings for faster and more universal drying efficiency. Extra large, fully adjustable hood takes the largest rollers. Folds away to a hat box. **Only 36.99**

Sunbeam EC10 Mist Hair Groomer— **Only 15.99**

Schick Air Styler — Has two speeds for drying and styling in a matter of minutes. Complete with leather textured deluxe travel case. **Only 19.99**

Wahl Vibrator And Heat Massager — includes 5 attachments. Gives you a gentle, soothing massage with or without heat. **Only 19.99**

Suntan Kit — Helps you keep your summer tan longer. **Only 15.99**

Solaray Vaporizer — One-gallon capacity with automatic shut off, lock-on head, moulded medicant wall. **Only 4.99**

Home Electricals, Main Floor

Softique Bath Beads — Leaves skin smooth and fragrant. **Only 1.29**

Pears Soap — Hand-size cakes of pure, transparent soap. 3 bars per box. **Box 1.09**

Crest Toothpaste — 150 ml. size. **Only 1.09**

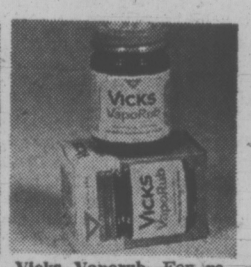

Vicks Vaporub—For relief of cold distress in nose, throat and chest. **2 for 1.88**

No More Tangles — Spray-on cream rinse from Johnson's. 7 oz. **Only 88¢**

Anacin 100's — For relief of colds. **Only 88¢**

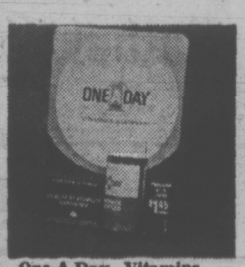

One-A-Day Vitamins — Essential vitamins for the entire family. 100 day supply. **Only 1.88**

Nivea Cream — For supple, healthy-looking skin. 4.1-oz. **Only 88¢**

HOUSEHOLD NEEDS

Kleenex Serviettes—180 napkins per package. **2 pkgs. 99¢**

VO5 Shampoo—for normal, dry or oily hair. 15.5 fl. ozs. **Only 1.19**

Clearasil Medicated Soap—lathers away excess oil that may attract dirt that clogs pores. **3 bars 88¢**

Lysol Disinfectant Spray—14 ozs. **Only 1.38**

Ansodent — effervescent denture cleaner. 16 oz. **Only 1.38**

VO5 Hair Spray — 13 oz. **Only 1.68**

Schick Shave Cream — herbal and orange flavour. 11 oz. **Only 88¢**

Lypsyl — Soothes and protects lips from cracking and chapping. **3 for 88¢**

Johnson and Johnson Baby Oil — **Only 88¢**

Alberto Balsam Instant Cinditioner—8 fl. ozs. **Only 88¢**

Delsey Bathroom Tissue — 4 rolls per package. **Pkg. 69¢**

Man Size Kleenex — 60, triple ply sheets per box. **2 boxes 69¢**

Arrid Extra — dry, unscented, powder and anti-perspirant. 9 oz. **Only 1.18**

Vaseline Intensive Care Bath Beads—moisturizing bath lotion. **Only 88¢**

Florient Air Freshner — 6 oz. **2 for 1.18**

Band Aids—100's. **Only 88¢**

Contac C—10's. **2 for 1.88**

Carefree Tampons — 40 regular or super per box. **Box 1.38**

Hour After Hour Deodorant—7 oz. **Only 99¢**

Cepacol Mouthwash—14 oz. **Only 88¢**

Lustre Dent Tooth Polish — 60 ml. **Only 88¢**

Vicks Formula 44 — cough remedy, 3 oz. **2 for 1.88**

Old Spice Gift Set—contains stick deodorant and after shave. **Only 2.99**

Modess — 48's, regular. **Only 1.88**

Geritol—multiple vitamin iron tonic. 80's. **Only 3.88**

Baby Powder—14 oz. **Only 88¢**

Baby Shampoo—8 oz. **Only 88¢**

Nivea Soap—2 oz. size bars. **4 bars 88¢**

Pearl Drops Tooth Polish— **2 for 1.88**

Old Spice Stick Deodorant— **2 for 1.88**

Ultra Ban—scented, unscented, powder. 6 oz. **2 for 1.88**

Close-Up Toothpaste—family size. **Only 88¢**

BAYCREST BRANDS

Baycrest Cotton Balls—300 absorbent balls. **Only 88¢**

Baycrest Disinfectant—14 oz. **Only 88¢**

Baycrest Medicated Skin Cream—soothes and heals. 10 oz. **Only 88¢**

Baycrest Skin Care Lotion—for chapped hands and dry skin. 14 oz. **Only 88¢**

Baycrest Shampoo — for dry, oily or normal hair. 32 oz. **Only 1.09**

Baycrest A.S.A. Tablets—for relief of headaches and pain. **2 for 1.88**

Baycrest Herbal Shampoo—with natural protein enriched with herbs and wild flower essence. 9.25 oz. **Only 88¢**

Baycrest Cleansing Cream — 8 oz. **Only 1.19**

Household Needs, Main Floor

MONDAY ONLY 9:30 A.M. SPECIALS

On sale up to one hour while quantities available. Personal shopping only, no phone or mail orders.

Christmas Tags and Seals — economy pack of 225 assorted pieces. Limit one per customer. 60 packs only. **Special, each 28¢**
Stationery, Main Floor

Playing Cards—single deck of plastic coated cards in assorted designs. 65 only. Limit one per customer. **Special 28¢**
Stationery, Main Floor

Wondersoft Bathroom Tissue — limit one four-roll package per adult customer. **Special 28¢**
Household Needs, Main Floor

DAILY STORE HOURS 9:30 A.M. TO 5:30 P.M. OPEN THURSDAY AND FRIDAY 9:30 A.M. TO 9:30 P.M. DIAL 385-1311.
GULF ISLANDS AND ISLAND CENTRES OUTSIDE GREATER VICTORIA AREA CALL TOLL FREE ZENITH 6040.

Hudson's Bay Company — THERE'S MORE FOR YOU DOWNTOWN

—Bill Halkett photos

Bruce Van Mook, Jim McClymont all a-buzz

School Breaks Out In Rash of Color

Northridge elementary school, 4190 Carey, is sprouting new plumage this fall.

Its hall walls are covered with huge brightly-colored cutouts of elephants, giraffes and other jungle animals.

Its intermediate (Grade 5 to 7) classrooms are full of big paper mobiles of animals hanging from the ceiling, pictures on the walls, and color everywhere.

Rows of desks have disappeared, and instead there are tables or clusters of desks around the room that children work at.

Northridge has undergone more than surface changes.

Principal Janet Mort and her teaching staff have dispensed with some of the normal classroom structure and given their students more freedom and more responsibility.

Each intermediate grade pupil makes a weekly contract outlining what he or she will accomplish.

★ ★ ★

The pupil doesn't have complete freedom to choose, because his teacher will say he must spend a certain amount of time that week on math, reading and a few other subjects.

However, it is up to the pupil to decide when in the week he will get these work areas done and there's always some time left over in his contract he can devote to whatever subject area he chooses.

The three intermediate classrooms are divided into study centres: a science centre complete with two live monkeys and two beehives, a reading centre, spelling centre and several others.

★ ★ ★

Any student who has contracted to do science one afternoon will go to the science centre, while his classmates will disperse around to other centres, each doing his own work.

Mort came to Northridge this summer from a Port Alberni school where she earned a reputation as an innovative principal.

She wanted to introduce some of those innovations at her new school, but knew she couldn't do it without support from the parents of Northridge students.

So far parents seem agreeably surprised by the changes, she said, and several have told her their child seems to do better now that he enjoys coming to school.

In time many of the classroom changes, such as the creation of learning centres instead of rows of desks, will be extended to primary grades as well.

Rodney Hunt and friend

Widening Plan Up To Public

By HUMPHRY DAVY
Times Staff

Public reaction will be the deciding factor on the controversial proposal to widen the highway through Goldstream Park, Highways Minister Graham Lea said today.

He said no decision has been made on widening the one-mile Trans-Canada Highway section to four lanes and alternative routes will be studied.

"I'm fully aware of the public concern to preserve the values of the park," Lea said. "It's a difficult problem, but in the end it will be the feeling of the public which will decide what should be done."

The minister said he will inspect the area soon with department engineers and Esquimalt MLA James Gorst.

The minister's statement follows a meeting Thursday of 12 environmental and outdoor organizations which oppose the widening scheme which could mean the relocation of part of Goldstream River.

Lea said he is just as concerned for environment as anyone.

"It was this interest in environment that made me enter politics," he said.

He noted that taking the environment into consideration in road building programs is something new for his department.

But this is being done, he said, and already members of his department had discussed the Goldstream problem with the parks branch.

Val Gislason, who was appointed chairman of a fact-finding committee on Goldstream, said she was pleased with the minister's reply to the protests.

"This means the minister favors public input on the matter of widening the highway," she said. "Now it is up to people to say what they want."

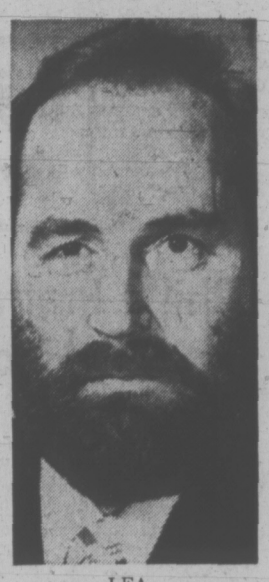

LEA
. . . 'deciding factor'

She hoped the minister would also release the proposed plans for the widening and alternative routes.

"If the people are given the facts, they can then make up their minds on what they think should be done," she said. "Cost of building an alternative route may be initially expensive, but in the long run less costly because sooner or later a new road will have to be built to cope with the expanding population."

Magician, Lawyer In Saanich Race

An amateur magician and a Saanich lawyer have added their names to the candidates' list for the Nov. 17 elections.

Lawrence Chaney, 8569 East Saanich Road, a magician who has given public shows in Victoria, Vancouver and Seattle, said he will run for a two-year aldermanic term on North Saanich council.

Foster Isherwood, lawyer and former Saanich alderman, said he will go after a one-year term on Saanich council and also run as one of three Saanich directors on the Capital Regional Board.

Chaney, who works for B.C. Hydro, said his reason for running is simple— "I believe one should take an active interest in his municipality, if possible. For me, it is now possible."

Isherwood, of 3615 Cadboro Bay Road, said he would fill the need on Saanich council for a strong voice in financial matters and help in an attempt to keep costs and taxes from rising. Isherwood was a Saanich alderman from 1968-1971.

DRIVER KILLED

A 40-year-old man was killed Friday evening when his car went out of control and smashed into a rock cliff near the top of Tunnel Hill on the Malahat, 15 miles north of Victoria.

Robert Alfred Wallis of Malahat Drive was pronounced dead on arrival at Victoria General Hospital.

Colwood RCMP said Wallis was the sole occupant of the car and was driving northbound at 6 p.m. when the accident occurred.

Allmand Investigating His Own Crime—Wilde

By LIZ HUGHES
Times Staff

The federal government has asked Solicitor-General Warren Allmand to investigate his own crime, the Albert Head and Metchosin Ratepayers Associations charged today.

"Your action leaves us almost speechless," Shirley Wilde, president of the Albert Head Ratepayers Association, and John Waterman, president of the Metchosin Ratepayers Association, said in a letter to the prime minister's office.

The groups have been protesting the upgrading of William Head prison on Metchosin Road from minimum to medium security.

The groups wrote to Allmand voicing their protest, and received a reply saying Allmand would make no moves until he had listened to and considered their protests.

Recently, Allmand announced that the prison would be upgraded and the groups wrote to the prime minister charging that Allmand had not heard what they had to say and had not lived up to his promise.

They wrote to the prime minister again on Oct. 11 asking that his office investigate the actions of the solicitor-general.

On Oct. 16, they received a letter from the prime minister's correspondence secretary, Henry Lawless, saying that because the prime minister would be out of town for awhile, the investigation had been turned over to the solicitor-general.

"You have in fact asked the accused to investigate his own crime," Wilde and Waterman charged in their letter.

"Would you expect a criminal to investigate his own crime because the chief of police happened to be out of town for a few days?

"If this is an example of the judgment used by the office of the prime minister, justice department or office of the solicitor-general, then this explains why our prison system has so many problems.

"Do you really feel the solicitor-general will investigate our charges without bias?"

The Albert Head and Metchosin groups want the prison moved out of the William Head area completely because, they say, the danger to residents of the area is too high.

They also feel the 87-acre waterfront property could be better used as a park or residential area.

Marines Offer Toylift

The U.S. Marine Corps wants to help the crew of the Santa Ship.

Glyn Williams, a spokesman for the Victoria Junior Chamber of Commerce, which sponsored the Christmas cruise through the Gulf Islands, said Friday the corps is interested in providing a load of toys "possibly dropped by a helicopter".

The Hudson's Bay Company will provide a local depot for new and used toys to be distributed by the Santa Ship.

Jobs Go Begging In Tourist Work

The tourist industry is having a hard time getting seasonal workers — particularly students — because other industries pay higher wages, Philip Holmes, Victoria realtor, told a meeting of the Greater Victoria Chamber of Commerce Friday.

Holmes said government jobs are particularly attractive to students because of higher pay.

While there is mounting unemployment, "if you want to hire someone, you just can't find them," he said.

Holmes cited the case of women students "working for $4.95 an hour waving flags on a highway project . . . Is she going to take a job at the local motel making beds, when she can make that kind of money?"

Holmes predicted the situation will affect the tourist industry in Victoria "very much indeed" in the next year.

UNITED WAY HALF WAY

The United Way campaign in Victoria has collected more than half of its goal so far in the fund-raising drive, campaign chairman Murray Glazier said today.

To date, $387,929 has been collected, 51.7 per cent of the $680,000 goal.

Door-to-door canvassers should finish their rounds this week Glazier said, and the campaign will end Nov. 5.

Residents of Central Saanich, Langford, Colwood, Metchosin, View Royal and Sooke will not be canvassed on a door-to-door basis and can mail their donations to the United Way office at 737 Fort Street.

Armed Forces personnel in Victoria have contributed $25,000 to the campaign, with $6,000 of that coming from the Third Battalion, Princess Pats.

'April 1 Calendar' Nearly Fools Judge

Judge William Ostler got his dates fouled up in provincial court Friday. But it wasn't his fault.

The November listing on a small desk calendar he keeps beside him recorded Nov. 24 a Friday, contrary to another calendar he keeps handy which said the day was a Saturday.

"Which is right?" he asked Prosecutor Peter Birkett who picked up a similar looking desk calendar he had before him.

"I have Saturday, your honor," he replied.

"I don't want to mention the name of the company who made the calendar," Ostler said. "But I must have got mine on the first of April."

arthur mayse

When Did They Jack Up the Skyline?

OUT OF SIGHT ISN'T necessarily out of mind. Even though we live removed from Victoria, it pleases my wife and me to know that we can hop in our car after breakfast and arrive in Canada's most civilized city well before noon. Distance poses no problem. What does pose a problem is picking a time when we can break away from country life.

We meant to go down in June, but a brisk run of salmon kept us occupied.

Through July and August, the salmon were replaced by relays of summer guests. September whipped past with Victoria still unvisited, and October caught us with a bumper crop of tomatoes in urgent need of rescue from overnight frosts.

The migratory birds took the hint and began to wing south. We didn't. Nobody with 150 pounds of green tomatoes in hand goes anywhere. Then, with the crisis past and November looming on the horizon, my dear one took a stand.

"That's it," she announced. "Tomorrow we're going to Victoria."

"You don't think we should stick around long enough to fetch up some seaweed for compost?" I asked. But it was no more than a token suggestion, and we were already delving in the back of a closet for suitcases.

Next morning, while we waited for a break in the highway traffic, I glanced back down the access road. On the beach, someone was power-sawing rounds from a cedar log. Farther along, a couple of Cowichan sweaters and gumboots were forking seaweed into a pile. Dumdum, the clueless young seagull who adopted us last year, banked in for a haphazard landing on our clothesline pole.

He would miss his daily handout, but we had other matters in mind. We were off to the city we hadn't laid eyes on for half a year.

"You know," I said, easing a finger under my collar to reduce the constriction of a necktie not worn since our last trip, "this is going to be great! What's the first thing you want to do when he hit town?"

"Find some new shoes," Win said. "It's the strangest thing — either these ones have shrunk or my feet have grown."

Victoria, when we arrived, didn't seem quite as we'd remembered it. Someone had jacked up its skyline, which we'd always thought of as prevailingly low. The downtown traffic was zippier, and there was a lot more of it.

—It was kind of nice to tuck in astern of a Victorian of the old school, who drove down Blanshard at a sedate 18 miles an hour and turned right on the green light into Johnson. I was about to follow his lead when recollection delivered a warning nudge. Hadn't they turned Johnson into a one-way street?

Change is always disconcerting, and it was plain that Victoria had changed considerably since our last visit.

The stores were busier, the shoppers who swarmed in and out of them were better-dressed than they used to be. Familiar Victoria, once casual in attitude and tempo, had all of a sudden smartened up.

I passed these observations on to Win, who didn't entirely agree.

"That could be part of it," she said, "But I think we're overlooking something. Take these shoes, for instance. They haven't shrunk. It's just that I'm not used to walking on heels."

Two reflections — our own — confronted us in a department store mirror. They held the answer to the puzzle. Victoria might have grown a little larger, brisker and smarter, but it hadn't changed all that much.

"It's us," Win said. "We've crossed over. We aren't city people any more."

She stared at her mirror image. "Next time we come down," she said, "we'd better wear our best clothes."

"What the hell," I said, "these are my best clothes!"

With the truth arrived at, we began to enjoy our trip. We shopped in Victoria stores staffed by sales people of unparalleled courtesy and helpfulness. Win bought a new coat. We treated ourselves to a slide projector and screen, and I spent a happy hour in my favorite tackle store.

Then, after a couple of days in a city that had lost its strangeness, we decided it was time to head north.

Beside the highway, maples clad in October yellow blazed against dark backgrounds of evergreen. The creeks ran with a good brown autumn flow. I loosened my new tie. Win had eased off her new shoes and was wiggling her toes luxuriously. Us country cousins were going home.

Viking-UBC Showdown?

By ERNIE FEDORUK
Times Staff

Because of the luck of the draw, interest in the Canada West Universities Athletic Association's soccer championships apparently will be maintained on a high level through to the final match of the three-day tournament at the University of Victoria.

That was the general consensus after Victoria's Vikings and Joe Johnson's University of British Columbia Thunderbirds scored opening-round victories Friday.

Thunderbirds defeated defending champion Alberta Golden Bears 3-1 while the host Vikings cruised to a 5-1 decision over Saskatchewan Huskies.

Calgary Dinosaurs also are entered in the five-team, round-robin but, on the strength of Friday's results, it would seem final settlement will be reached when the Birds and Vikings meet. That, as the draw has it, comes in Sunday's final-round action at Centennial Stadium.

The Bears had Ike MacKay and a zealous defence but not much else against UBC. Thunderbirds consistently beat Alberta to the ball, held a definite territorial edge but were prevented from recording a more one-sided victory by the spoiling tactics of Bears' willing defenders.

Daryl Samson, Ed Soltysik and Victoria's Danny Lomas scored UBC's goals while MacKay counted the only Alberta goal. UBC led 1-0 at the half.

Vikings generally had their own way in the game with the Huskies. Mike Sails, Jim Marshall, Murray Mitchell and Alex Nelson stood out for Vikings.

Sails, outstanding throughout especially with his accurate crosses, scored three goals while Tim Page and Peter Mason, coming into the game for the final 15 minutes to test an injured leg, counted singles.

Vikings were at their best when they combined with the short-passing game that is the preference of coach Brian Hughes. Victoria's occasional difficulties arose when they ignored teamwork and leaned to individualism.

Saskatchewan's only goal was scored at the 10-minute mark by Bob Guenter.

Victoria was to face Alberta this morning and Calgary in an afternoon match before finishing up with its all-important meeting with UBC on Sunday, starting at 3:30.

The Thunderbirds went against Saskatchewan this afternoon and are scheduled to play twice Sunday — against Calgary and then Victoria.

★

—Irving Strickland photo

HEADS UP is the play as former Victorian Ike MacKay (6) vies for possession of ball with unidentified UBC player in Canada West Universities Athletic Association's soccer tournament at Centennial Stadium. MacKay scored Alberta's only goal as UBC won game, 3-1.

bill walker

Phil's Pratfall Forced Hockey Change

One week, and it was in 1969 the lead paragraph of the story read: "How can a team like the B.C. Lions be in a race for a playoff position in the Western Football Conference with a record of two victories and 10 losses? Easy. All they have to do is win three of their remaining four games."

Times haven't changed much and basically the same answer holds true today as it did then, except that the figures are changed. Substitute three for two in the win column, and in the "easy" department make it read "their remaining two games." Meanwhile, Winnipeg Blue Bombers had every right to protest the Montreal game. Certainly a rule was violated and just because the incident, an illegal substitution, occurred when it had no effect on the game, does not lessen the fact that the commissioner, Jake Gaudaur, took the easy way out in rejecting the Winnipeg objection. Shame!

See too where Vancouver Blazers had an announced crowd of 8,700 at this week's game in the Pacific Coliseum. Not bad for a team which previously announced a season ticket sale of "about 9,500." Which brings to mind an observation made by Phil Watson, who now holds the dual role of Blazers' general manager and coach. "I think you are going to find the Canucks a better team because of the Blazers. Before, they played like a team that didn't really care where they were going. They can't do that any more."

★

Add to the learn-a-fact-a-day department: It was the same Phil Watson, when he was a player in the NHL, who was involved in the incident which forced the rule that all player box doors should open inwards. When playing in Chicago, Watson, a diligent checker, was backchecking near the boards when someone on the bench opened the door. Watson, skating backwards, was flattened and knocked out cold. Thereafter, all doors opened in. It probably isn't generally known either, but coach Bill McCreary of the Canucks did something a little different before the Canucks' home opener. He asked a priest, Father Simon, to say a prayer for the team; and the good father, a rabid fan, obliged.

In answer to a query, there were six goalkeepers higher paid than Ken Dryden last year . . . Dryden was with the Habs a little over two years, was on two Stanley Cup teams, won three individual awards, was an all-star, and a hero of the Team Canada victory over Russia . . . Also, former Vancouver trainer Eddie Shamlock was looking fit last week, and appears recovered from his recent illness . . . And no, Hec Gervais, the pleasant farmer from Edmonton, won't be entered in the Playland Cash Bonspiel this year as rumored. But maybe next year.

★

The current fuss between the Victoria Rugby Union and the city over park rentals and charges for facilities isn't the only one. School officials have also sent a letter of protest, complaining of some of the rates; and as for a recent statement that the city, in the past, had to bail out the rugby people for a game in Athletic Park simply is not true, according to Tillman Briggs. Further, the rugby people would like to be able to use Athletic Park later in the season for some of their semi-features such as rep games between the Crimson Tide and Vancouver. And the reason for wanting an enclosed park is obvious even if the city "take" has jumped from 25 per cent to 30 per cent. For as Briggs says:

"We've been getting some good crowds this year; maybe three or four hundred. We pass the hat around, but unfortunately rugby crowds are used to watching rugby for nothing."

★

Speaking of 30 per cent. That's the "Withholding tax" which the U.S. government planned to impose on the Russians' team share of the gate receipts for the proposed, but now cancelled, tour of NHL cities in the United States. Bunny Ahearne's part in the affair is that he wanted 10 per cent of the TV revenues from the series to go into the International Ice Hockey Federation deposit box. So what did the Russians do? They blamed Ahearne. This time it wasn't all his fault. The Soviets balked at the 30 per cent.

And oh, yes, don't be surprised if Bill Robinson of Chemainus, one of the stars of the Canadian National basketball team on its recent European trip and who played for Scorpions last year, turns up in a Scorpions uniform again this season. Robinson, who is coaching and playing in a community league in Yugoslavia, is coming home for Christmas. Reportedly, he is undecided if he will return. Scorpion officials will try and convince him of the proper course of action when he is here.

Boston's Boo Birds Are Missing a Target

By The Associated Press

They won't have Reggie Smith to kick around at Boston's Fenway Park anymore.

Smith, a 28-year-old outfielder, is headed for St. Louis along with relief pitcher Ken Tatum in exchange for Cardinal right-hander Rick Wise and outfielder Bernie Carbo.

"We're happy, the St. Louis bunch is happy and I hope we'll both be happy next September," said Haywood Sullivan, player director of the Red Sox.

The long-rumored deal was officially announced Friday, and St. Louis manager Red Schoendienst promptly declared Smith his starting right fielder.

The 28-year-old switch-hitter became the target of boos in Boston last August when he missed a pair of routine flyballs in the outfield. The fans felt Smith was loafing, but the outfielder said he couldn't reach the balls because of bad knees.

St. Louis moved quickly to replace Wise, acquiring 36-year-old righty Sonny Siebert from Texas Rangers for minor league outfielder Tommy Cruz. The Cards also sold shortstop Mike Kelleher to Houston Astros, assigned pitcher Mike Nagy to Tulsa of the American Association and then completed a busy day by releasing veteran pitchers Eddie Fisher and Lew Krause.

On the managerial front, Dick Williams revealed that he and his boss, Charles O. Finley, had a little chat about Williams' quitting as manager of Oakland Athletics and Finley's refusal to free him from his contract.

"Charlie and I get along just fine," said Williams. "We brought things up to date but he hasn't released me from my contract."

Williams was reported to be headed for the Yankees until Finley decided he wouldn't let his manager go without suitable compensation in money or players or both.

Cincinnati's Sparky Anderson has no such problems with his boss.

"We feel Sparky's the finest manager in baseball," said general manager Bob Howsam, "and he proved it again this season."

That said, Cincinnati awarded Anderson a two-year contract.

Bay Grads Connect

A powerful third quarter, in which they outscored their opponents 20-8, carried former students to a 74-57 win over Oak Bay High School's current team in the annual "grad" basketball game Friday night.

The Bays edged the Grads by one point in last year's game and looked like they just might do it again Friday when they led 31-30 at half time, but they collapsed in the face of the second-half onslaught.

Chris Trumpy, with 18 points, led the Grads while Brian Sutherland-Brown scored 14 and Mark Campbell 13. Dave Kirzinger was high man for the Bays with 16 points and Tom Carlson added 11.

Skating Shaver Shines

Times News Services

For several years, Toller Cranston of Toronto has been one of the top free skaters in the world, but it appears his laurels are in danger.

Ron Shaver of Cambridge, Ont., received two perfect scores of 6.0 Friday in a compulsory short program, second of three men's competitions in the Skate Canada '73 invitational event at Calgary and defeated Cranston handily in a head-to-dead struggle.

However, Cranston retained a narrow over-all margin on the strength of his impeccable performance Thursday in compulsory figures. He goes into tonight's free skating, his specialty, as the favorite.

Canadians continued to do well in the 10-country competition.

Lynn Nightingale, who started skating in Victoria but now lives in Ottawa, produced a flashy display in the women's compulsory-free section, in which certain initiative is allowed but specified movements must be completed, and Canada's top dance team, Louise and Barry Soper of Vancouver, retained second place after the set pattern segment behind Hil Green and Glen Watts of England.

Miss Nightingale jumped into third place after the second women's even's event. She trails only Jean Scott of Scotland, and Barb Terpenning of Vancouver.

Miss Nightingale was easily the best in the compulsory-free segment as she enthralled a crowd of about 2,300.

Sports Shorts

★ ★ ★

ELSEWHERE, New York Giants of the National Football League have admitted coming to a verbal agreement with running back Leon MacQuay, but won't sign the temperamental footballer until after the season is over . . . McQuay played with Toronto and Calgary and left both clubs after clashes with teammates and coaches . . . In Vancouver, B.C. Lions reactivated wide receiver Brock Aynsley for Sunday's Western Conference game against the Blue Bombers in Wimmipeg . . . Pittsburgh Penguins, who haven't had a captain since 1968-69, named centre Ron Schock as the players' spokesman on the National Hockey League team. . . .

In Los Angeles, a superior court judge ordered arbitration for the contract option dispute between Wilt Chamberland and Los Angeles Lakers of the National Basketball Association . . . Chamberlain jumped the Lakers to accept a reported $600,000-a-year contract as player-coach of San Diego Conquistadors of the American Association . . . A temporary restraining order prevents Wilt from playing for San Diego . . .

sports

DOUG PEDEN – EDITOR

Canuck Winger Finds Target

By The Canadian Press

Bobby Schmautz was having a so-so season, until Detroit Red Wings came along.

The 28-year-old Saskatoon native entered Friday night's National Hockey League game with no goals and five assists in six regular-season contests.

He quickly changed that with a four-point performance, including three goals, to lead Vancouver Canucks to an 8-3 home town triumph over the weak Red Wings before 15,570 fans.

For the rugged right winger, who had 38 goals and 33 assists last year, it was the third time in the NHL he has scored three goals in a single game. His outstanding season in 1972-73 also featured two four-goal efforts in separate games.

In the only other game Friday night, Atlanta Flames took over first place in the West Division with a 3-1 win over California Golden Seals.

CANUCKS GAIN

The Canucks, who now have outscored their opposition 13-4 in winning all three games on home ice early this year, moved within two points of first place in the East Division.

Boston Bruins, Montreal Canadiens and Buffalo Sabres share first with 10 points each, one more than Toronto Maple Leafs, and two ahead of Vancouver.

It was the sixth loss against a tie and a win for the Wings who have been outscored 15-6 in their last two starts and 42-30 this year.

The Canucks took command quickly, scoring four goals before the game was 14 minutes old. They took a 4-1 lead into the second period and increased it to 5-1 when Schmautz scored at the 34-second mark of the middle session.

Defenceman Jocelyn Guevremont and Andre Boudrias each picked up three assists in the rout. Dennis Ververgaert, formerly of London Knights in the Ontario Hockey Association Junior A series, scored his first NHL goal at 8:40 of the first period.

RICHARDSON PESTERED

The Canucks outshot the visitors 35-31, but rookie goalie Terry Richardson, who allowed all the Vancouver goals, couldn't be blamed as the winners continually swarmed around his net.

Richardson, who started his first game as a pro, was told by coach Ted Garvin after the defeat: "Look Terry, you're going to be a great goalie. Just put that game out of your mind."

Garvin was obviously disappointed with the Wings and said "we've got a hell of a rebuilding job on our hands."

It was the first loss in the Pacific Coliseum for Richardson, who last year played for New Westminster Bruins of the Western Canada Hockey League. He played in the Coliseum a number of times against the Bruins' crosstown rival, Vancouver Nats, now Kamloops Chiefs.

In Oakland, centre Ray Comeau scored his second and third goals of the season to help Atlanta win its fourth game in eight starts.

The Seals, who whipped the Wings 7-3 Wednesday night, opened scoring in the second period when Gary Croteau picked up his fifth goal of the year. However, the Flames rallied with Randy Manery getting the tying goal at 15:56 of the second and Comeau the winner less than four minutes later.

Clackson In Brawl

By The Canadian Press

Flin Flon Bombers and Winnipeg Clubs staged a repeat performance Friday night. And Ed Chynoweth, president of the Western Canada Hockey League, may have a few words to say about it.

A second-period brawl erupted in Thursday's game between the teams and the same thing happened Friday as the Bombers dumped the Clubs 10-5 in Flin Flon.

Chynoweth, who has cracked down on brawling in the circuit this season, probably will fine some of the players involved in the contest that produced 33 penalties.

In other games, Regina Pats ended the Blades' five-game winning streak with a 5-3 victory in Saskatoon and Calgary Centennials scored twice late in the game to down the Oil Kings in Edmonton 3-1.

The donnybrook resulted in 16 penalties, including match misconducts to Winnipeg's Paul Baxter and Kim Clackson of Flin Flon.

The uprising started with a minor fight near the Winnipeg blueline and ended with a stick-swinging duel. Baxter raced after Flin Flon's Mike Thompson, who was involved in another fight at the time, and swung his stick at the Flin Flon player's head.

Baxter was restrained by a team-mate, then went after Thompson again. Clackson left the Bomber bench and engaged in a brief stick-swinging duel with Baxter.

WESTERN DIVISION

	P	W	L	T	F	A	Pts
Calgary	7	5	1	1	39	19	11
Medicine Hat	9	5	3	1	51	38	11
New West	11	3	7	1	34	61	7
Kamloops	9	1	7	1	33	50	3
VICTORIA	7	1	6	0	21	49	2
Edmonton	5	1	4	0	17	24	2

EASTERN DIVISION

	P	W	L	T	F	A	Pts
Brandon	9	8	0	1	56	35	17
Flin Flon	11	5	3	3	51	47	13
Saskatoon	8	5	2	1	35	19	11
Regina	8	5	3	0	46	23	10
Swift Current	8	3	3	2	30	38	8
Winnipeg	8	2	5	1	36	45	5

Next game: Tonight—New Westminster at VICTORIA.

REGINA (5)—Dennis Sobchuk, Mike Wanchuk, Clark Gillies, Bill Bell, Jim Minor; SASKATOON (3)—Pat Price, Ralph Klassen, Garth Dietrick. Attendance 2834.

WINNIPEG (5)—Gord Blumenshein 2, Gary Wagner, Don Larway, Barry Legge; FLIN FLON (10)—Rob Watt 3, Cam Connor 2, Scott Williams 2, Al Hilliler, Del Iannone, Doug Hicks. Attendance 1200.

CALGARY (3)—Larry Lestander, Grant Mulvey, Mike Rogers; EDMONTON (1)—Mike Will. Attendance 2342.

★

Coach Hoping Patience Pays

If patience is a virtue, as they say, then Ollie Dorohoy is a virtuous man.

Dorohoy is the new coach of Victoria Cougars, who take on New Westminster Bruins in a Western Canada Junior Hockey League game tonight at 8:30 at Memorial Arena.

Cougars returned this week from a five-game road trip that would have tried the patience of Job. In that span, they lost all five while yielding 35 goals, a seven-goals-a-game clip.

That might lead you to conclude it's time for a change in goaltenders, but in the case of Cougars' netminding pair of Glen Bueckert and Glen Anwieler, it's not so — at least yet.

It's true that Dorohoy and manager Eric Bishop were in Nanaimo Friday night for a B.C. Junior League game involving Cougars' farm club, the Clippers, and Kelowna.

And it's also true that they were there to do a little scouting. But goaltender Danny Rogers, who played for the Cats last season, was only one of three or four players Bishop and Dorohoy were looking over.

Bueckert's performance has been a disappointment, admittedly. On that road trip, 19 of 104 shots got by him, a ratio that isn't likely to win many games.

On the other hand, lack of support has left him facing more than his share of difficult chances. Wednesday night's 9-3 loss to Regina Pats was a good example. Bueckert let in five of 20 shots in the first period but only four of 47 over the last two as the Pats unloaded 67 drives.

His performance over the last 40 minutes satisfied Dorohoy to the point that he has named him to start tonight's game against the third-place Bruins.

Scorpions Put Sting To a Test

Victoria Scorpions, who have hopes of playing in the Seattle Parks Department Senior "A" Men's Basketball League, tackle another of the league's squads tonight and Sunday in Victoria.

Scorpions, who earned a split with Renton Roadrunners of the Seattle circuit last weekend, take on the defending league-champion University of Washington Black Students tonight at 8 and again Sunday at 2 p.m. at Central Junior High School.

The Victoria club, tuning up for the B.C. Senior "A" championship, has applied to join the Parks League and if it is accepted the games against Renton and the Black Students will count in the standings.

PRO BASKETBALL

NATIONAL ASSOCIATION

Boston 113, New York 10.
Milwaukee 98, Philadelphia 92.
Chicago 121, Houston 113.
Buffalo 104, Cleveland 97.
KC-Omaha 98, Phoenix 93.
Los Angeles 94, Detroit 92
Portland 127, Atlanta 110.
Golden State 117, Seattle 110.

AMERICAN ASSOCIATION

Kentucky 104, Virginia 99.
Memphis 93, Indiana 91.
San Antonio 88, New York 87.
Carolina 109, Denver 104.
San Diego 122, Utah 102.

RACE RESULTS, ENTRIES PAGE 50

VICTORIA INTERMEDIATE HOCKEY LEAGUE
Sunday at 6 p.m.
Memorial Arena
INGRAHAM
vs.
C.F.B.
Adults $1.00
Children 14 and Under 50c

VICTORIA COUGARS
W.C.H.L. HOCKEY
Saturday, Oct. 27
8:30 p.m.
COUGARS
vs.
NEW WESTMINSTER
ALL SEATS RESERVED
Adults $2.50; Students, O.A.P. $1.75
Children 12 and Under $1.00

Bantam Football Semi-Finals
SUNDAY, OCTOBER 28, 1:00 P.M.
ATHLETIC PARK
North Island Warriors
vs
Saanich Vampires
at McADAM PARK, DUNCAN
Oak Bay Invaders
vs
Cowichan Chiefs

Viking-UBC Showdown?

By ERNIE FEDORUK
Times Staff

Because of the luck of the draw, interest in the Canada West Universities Athletic Association's soccer championships apparently will be maintained on a high level through to the final match of the three-day tournament at the University of Victoria.

That was the general consensus after Victoria's Vikings and Joe Johnson's University of British Columbia Thunderbirds scored opening-round victories Friday.

Thunderbirds defeated defending champion Alberta Golden Bears 3-1 while the host Vikings cruised to a 5-1 decision over Saskatchewan Huskies.

Calgary Dinosaurs also are entered in the five-team, round-robin but, on the strength of Friday's results, it would seem final settlement will be reached when the Birds and Vikings meet. That, as the draw has it, comes in Sunday's final-round action at Centennial Stadium.

The Bears had Ike MacKay and a zealous defence but not much else against UBC. Thunderbirds consistently beat Alberta to the ball, held a definite territorial edge but were prevented from recording a more one-sided victory by the spoiling tactics of Bears' willing defenders.

Daryl Samson, Ed Soltysik and Victoria's Danny Lomas scored UBC's goals while MacKay counted the only Alberta goal. UBC led 1-0 at the half.

Vikings generally had their own way in the game with the Huskies. Mike Sails, Jim Marshall, Murray Mitchell and Alex Nelson stood out for Vikings.

Sails, outstanding throughout especially with his accurate crosses, scored three goals while Tim Page and Peter Mason, coming into the game for the final 15 minutes to test an injured leg, counted singles.

Vikings were at their best when they combined with the short-passing game that is the preference of coach Brian Hughes. Victoria's occasional difficulties arose when they ignored teamwork and leaned to individualism.

Saskatchewan's only goal was scored at the 10-minute mark by Bob Guenter.

Victoria was to face Alberta this morning and Calgary in an afternoon match before finishing up with its all-important meeting with UBC on Sunday, starting at 3:30.

The Thunderbirds went against Saskatchewan this afternoon and are scheduled to play twice Sunday — against Calgary and then Victoria.

bill walker

Phil's Pratfall Forced Hockey Change

One week, and it was in 1969 the lead paragraph of the story read: "How can a team like the B.C. Lions be in a race for a playoff position in the Western Football Conference with a record of two victories and 10 losses? Easy. All they have to do is win three of their remaining four games."

Times haven't changed much and basically the same answer holds true today as it did then, except that the figures are changed. Substitute three for two in the win column, and in the "easy" department make it read "their remaining two games." Meanwhile, Winnipeg Blue Bombers had every right to protest the Montreal game. Certainly a rule was violated and just because the incident, an illegal substitution, occurred when it had no effect on the game, does not lessen the fact that the commissioner, Jake Gaudaur, took the easy way out in rejecting the Winnipeg objection. Shame!

See too where Vancouver Blazers had an announced crowd of 8,700 at this week's game in the Pacific Coliseum. Not bad for a team which previously announced a season ticket sale of "about 9,500." Which brings to mind an observation made by Phil Watson, who now holds the dual role of Blazers' general manager and coach. "I think you are going to find the Canucks a better team because of the Blazers. Before, they played like a team that didn't really care where they were going. They can't do that any more."

★

Add to the learn-a-fact-a-day department: It was the same Phil Watson, when he was a player in the NHL, who was involved in the incident which forced the rule that all player box doors should open inwards. When playing in Chicago, Watson, a diligent checker, was backchecking near the boards when someone on the bench opened the door. Watson, skating backwards, was flattened and knocked out cold. Thereafter, all doors opened in. It probably isn't generally known either, but coach Bill McCreary of the Canucks did something a little different before the Canucks' home opener. He asked a priest, Father Simon, to say a prayer for the team; and the good father, a rabid fan, obliged.

In answer to a query, there were six goalkeepers higher paid than Ken Dryden last year . . . Dryden was with the Habs a little over two years, was on two Stanley Cup teams, won three individual awards, was an all-star, and a hero of the Team Canada victory over Russia . . . Also, former Vancouver trainer Eddie Shamlock was looking fit last week, and appears recovered from his recent illness . . . And no, Hec Gervais, the pleasant farmer from Edmonton, won't be entered in the Playland Cash Bonspiel this year as rumored. But maybe next year.

★

The current fuss between the Victoria Rugby Union and the city over park rentals and charges for facilities isn't the only one. School officials have also sent a letter of protest, complaining of some of the rates; and as for a recent statement that the city, in the past, had to bail out the rugby people for a game in Athletic Park simply is not true, according to Tillman Briggs. Further, the rugby people would like to be able to use Athletic Park later in the season for some of their semi-features such as rep games between the Crimson Tide and Vancouver. And the reason for wanting an enclosed park is obvious even if the city "take" has jumped from 25 per cent to 30 per cent. For as Briggs says:

"We've been getting some good crowds this year; maybe three or four hundred. We pass the hat around, but unfortunately rugby crowds are used to watching rugby for nothing."

★

Speaking of 30 per cent. That's the "Withholding tax" which the U.S. government planned to impose on the Russians' team share of the gate receipts for the proposed, but now cancelled, tour of NHL cities in the United States. Bunny Ahearne's part in the affair is that he wanted 10 per cent of the TV revenues from the series to go into the International Ice Hockey Federation deposit box. So what did the Russians do? They blamed Ahearne. This time it wasn't all his fault. The Soviets balked at the 30 per cent.

And oh, yes, don't be surprised if Bill Robinson of Chemainus, one of the stars of the Canadian National basketball team on its recent European trip and who played for Scorpions last year, turns up in a Scorpions uniform again this season. Robinson, who is coaching and playing in a community league in Yugoslavia, is coming home for Christmas. Reportedly, he is undecided if he will return. Scorpion officials will try and convince him of the proper course of action when he is here.

★

—Irving Strickland photo

HEADS UP is the play as former Victorian Ike MacKay (6) vies for possession of ball with unidentified UBC player in Canada West Universities Athletic Association's soccer tournament at Centennial Stadium. MacKay scored Alberta's only goal as UBC won game, 3-1.

Boston's Boo Birds Are Missing a Target

By The Associated Press

They won't have Reggie Smith to kick around at Boston's Fenway Park anymore.

Smith, a 28-year-old outfielder, is headed for St. Louis along with relief pitcher Ken Tatum in exchange for Cardinal right-hander Rick Wise and outfielder Bernie Carbo.

"We're happy, the St. Louis bunch is happy and I hope we'll both be happy next September," said Haywood Sullivan, player director of the Red Sox.

The long-rumored deal was officially announced Friday, and St. Louis manager Red Schoendienst promptly declared Smith his starting right fielder.

The 28-year-old switch-hitter became the target of boos in Boston last August when he missed a pair of routine flyballs in the outfield. The fans felt Smith was loafing, but the outfielder said he couldn't reach the balls because of bad knees.

St. Louis moved quickly to replace Wise, acquiring 36-year-old righty Sonny Siebert from Texas Rangers for minor league outfielder Tommy Cruz. The Cards also sold shortstop Mike Kelleher to Houston Astros, assigned pitcher Mike Nagy to Tulsa of the American Association and then completed a busy day by releasing veteran pitchers Eddie Fisher and Lew Krause.

On the managerial front, Dick Williams revealed that he and his boss, Charles O. Finley, had a little chat about Williams' quitting as manager of Oakland Athletics and Finley's refusal to free him from his contract.

"Charlie and I get along just fine," said Williams. "We brought things up to date but he hasn't released me from my contract."

Williams was reported to be headed for the Yankees until Finley decided he wouldn't let his manager go without suitable compensation in money or players or both.

Cincinnati's Sparky Anderson has no such problems with his boss.

"We feel Sparky's the finest manager in baseball," said general manager Bob Howsam, "and he proved it again this season."

That said, Cincinnati awarded Anderson a two-year contract.

Bay Grads Connect

A powerful third quarter, in which they outscored their opponents 20-8, carried former students to a 74-57 win over Oak Bay High School's current team in the annual "grad" basketball game Friday night.

The Bays edged the Grads by one point in last year's game and looked like they just might do it again Friday when they led 31-30 at half time, but they collapsed in the face of the second-half onslaught.

Chris Trumpy, with 18 points, led the Grads while Brian Sutherland-Brown scored 14 and Mark Campbell 13. Dave Kirzinger was high man for the Bays with 16 points and Tom Carlson added 11.

Skating Shaver Shines

Times News Services

For several years, Toller Cranston of Toronto has been one of the top free skaters in the world, but it appears his laurels are in danger.

Ron Shaver of Cambridge, Ont., received two perfect scores of 6.0 Friday in a compulsory short program, second of three men's competitions in the Skate Canada '73 invitational event at Calgary and defeated Cranston handily in a head-to-dead struggle.

However, Cranston retained a narrow over-all margin on the strength of his impeccable performance Thursday in compulsory figures. He goes into tonight's free skating, his specialty, as the favorite.

Canadians continued to do well in the 10-country competition.

Lynn Nightingale, who started skating in Victoria but now lives in Ottawa, produced a flashy display in the women's compulsory-free section, in which certain initiative is allowed but specified movements must be completed, and Canada's top dance team, Louise and Barry Soper of Vancouver, retained second place after the set pattern segment behind Hil Green and Glen Watts of England.

Miss Nightingale jumped into third place after the second women's even's event. She trails only Jean Scott of Scotland, and Barb Terpenning of Vancouver.

Miss Nightingale was easily the best in the compulsory-free segment as she enthralled a crowd of about 2,300.

★ ★ ★

ELSEWHERE, New York Giants of the National Football League have admitted coming to a verbal agreement with running back Leon MacQuay, but won't sign the temperamental footballer until after the season is over . . . McQuay played with Toronto and Calgary and left both clubs after clashes with teammates and coaches . . . In Vancouver, B.C. Lions reactivated wide receiver Brock Aynsley for Sunday's Western Conference game against the Blue Bombers in Winnipeg . . . Pittsburgh Penguins, who haven't had a captain since 1968-69, named centre Ron Schock as the players' spokesman on the National Hockey League team. . . .

In Los Angeles, a superior court judge ordered arbitration for the contract option dispute between Wilt Chamberlain and Los Angeles Lakers of the National Basketball Association . . . Chamberlain jumped the Lakers to accept a reported $600,000-a-year contract as player-coach of San Diego Conquistadors of the American Association . . . A temporary restraining order prevents Wilt from playing for San Diego . . .

Sports Shorts

sports

DOUG PEDEN - EDITOR

Canuck Winger Finds Target

By The Canadian Press

Bobby Schmautz was having a so-so season, until Detroit Red Wings came along.

The 28-year-old Saskatoon native entered Friday night's National Hockey League game with no goals and five assists in six regular-season contests.

He quickly changed that with a four-point performance, including three goals, to lead Vancouver Canucks to an 8-3 home town triumph over the weak Red Wings before 15,570 fans.

For the rugged right winger, who had 38 goals and 33 assists last year, it was the third time in the NHL he has scored three goals in a single game. His outstanding season in 1972-73 also featured two four-goal efforts in separate games.

In the only other game Friday night, Atlanta Flames took over first place in the West Division with a 3-1 win over California Golden Seals.

CANUCKS GAIN

The Canucks, who now have outscored their opposition 13-4 in winning all three games on home ice early this year, moved within two points of first place in the East Division.

Boston Bruins, Montreal Canadiens and Buffalo Sabres share first with 10 points each, one more than Toronto Maple Leafs, and two ahead of Vancouver.

It was the sixth loss against a tie and a win for the Wings who have been outscored 15-6 in their last two starts and 42-30 this year.

The Canucks took command quickly, scoring four goals before the game was 14 minutes old. They took a 4-1 lead into the second period and increased it to 5-1 when Schmautz scored at the 34-second mark of the middle session.

Defenceman Jocelyn Guevremont and Andre Boudrias each picked up three assists in the rout. Dennis Ververgaert, formerly of London Knights in the Ontario Hockey Association Junior A series, scored his first NHL goal at 8:40 of the first period.

RICHARDSON PESTERED

The Canucks outshot the visitors 35-31, but rookie goalie Terry Richardson, who allowed all the Vancouver goals, couldn't be blamed as the winners continually swarmed around his net.

Richardson, who started his first game as a pro, was told by coach Ted Garvin after the defeat: "Look Terry, you're going to be a great goalie. Just put that game out of your mind."

Garvin was obviously disappointed with the Wings and said "we've got a hell of a rebuilding job on our hands."

It was the first loss in the Pacific Coliseum for Richardson, who last year played for New Westminster Bruins of the Western Canada Hockey League. He played in the Coliseum a number of times against the Bruins' crosstown rival, Vancouver Nats, now Kamloops Chiefs.

In Oakland, centre Ray Comeau scored his second and third goals of the season to help Atlanta win its fourth game in eight starts.

The Seals, who whipped the Wings 7-3 Wednesday night, opened scoring in the second period when Gary Croteau picked up his fifth goal of the year. However, the Flames rallied with Randy Manery getting the tying goal at 15:56 of the second and Comeau the winner less than four minutes later.

Clackson In Brawl

By The Canadian Press

Flin Flon Bombers and Winnipeg Clubs staged a repeat performance Friday night. And Ed Chynoweth, president of the Western Canada Hockey League, may have a few words to say about it.

A second-period brawl erupted in Thursday's game between the teams and the same thing happened Friday as the Bombers dumped the Clubs 10-5 in Flin Flon.

Chynoweth, who has cracked down on brawling in the circuit this season, probably will fine some of the players involved in the contest that produced 33 penalties.

In other games, Regina Pats ended the Blades' five-game winning streak with a 5-3 victory in Saskatoon and Calgary Centennials scored twice late in the game to down the Oil Kings in Edmonton 3-1.

The donnybrook resulted in 16 penalties, including match misconducts to Winnipeg's Paul Baxter and Kim Clackson of Flin Flon.

The uprising started with a minor fight near the Winnipeg blueline and ended with a stick-swinging duel. Baxter raced after Flin Flon's Mike Thompson, who was involved in another fight at the time, and swung his stick at the Flin Flon player's head.

Baxter was restrained by a team-mate, then went after Thompson again. Clackson left the Bomber bench and engaged in a brief stick-swinging duel with Baxter.

WESTERN DIVISION

	P	W	L	T	F	A	Pts
Calgary	7	6	1	1	39	19	11
Medicine Hat	9	5	3	1	51	38	11
New West	11	3	7	1	34	61	7
Kamloops	9	1	7	1	33	50	3
VICTORIA	7	1	6	0	21	49	2
Edmonton	5	1	4	0	17	24	2

EASTERN DIVISION

	P	W	L	T	F	A	Pts
Brandon	9	8	0	1	56	35	17
Flin Flon	11	5	3	3	51	47	13
Saskatoon	8	5	2	1	35	19	11
Regina	8	5	3	0	46	23	10
Swift Current	8	3	3	2	30	38	8
Winnipeg	8	2	5	1	36	45	5

Next game: Tonight—New Westminster at VICTORIA.

REGINA (5)—Dennis Sobchuk, Mike Wanchuk, Clark Gillies, Bill Bell, Jim Minor; SASKATOON (3)—Pat Price, Ralph Klassen, Garth Dietrick. Attendance 2834.

WINNIPEG (5)—Gord Blumenshein 2, Gary Wagner, Don Larway, Barry Legge; FLIN FLON (10)—Rob Watt 3, Cam Connor 2, Scott Williams 2, Al Hilliler, Del Iannone, Doug Hicks. Attendance 1200.

CALGARY (3)—Larry Lestander, Grant Mulvey, Mike Rogers; EDMONTON (1)—Mike Will. Attendance 2342.

★

Coach Hoping Patience Pays

If patience is a virtue, as they say, then Ollie Dorohoy is a virtuous man.

Dorohoy is the new coach of Victoria Cougars, who take on New Westminster Bruins in a Western Canada Junior Hockey League game tonight at 8:30 at Memorial Arena.

Cougars returned this week from a five-game road trip that would have tried the patience of Job. In that span, they lost all five while yielding 35 goals, a seven-goals-a-game clip.

That might lead you to conclude it's time for a change in goaltenders, but in the case of Cougars' netminding pair of Glen Bueckert and Glen Anwieler, it's not so — at least yet.

It's true that Dorohoy and manager Eric Bishop were in Nanaimo Friday night for a B.C. Junior League game involving Cougars' farm club, the Clippers, and Kelowna.

And it's also true that they were there to do a little scouting. But goaltender Danny Rogers, who played for the Cats last season, was only one of three or four players Bishop and Dorohoy were looking over.

Bueckert's performance has been a disappointment, admittedly. On that road trip, 19 of 104 shots got by him, a ratio that isn't likely to win many games.

On the other hand, lack of support has left him facing more than his share of difficult chances. Wednesday night's 9-3 loss to Regina Pats was a good example. Bueckert let in five of 20 shots in the first period but only four of 47 over the last two as the Pats unloaded 67 drives.

His performance over the last 40 minutes satisfied Dorohoy to the point that he has named him to start tonight's game against the third-place Bruins.

Scorpions Put Sting To a Test

Victoria Scorpions, who have hopes of playing in the Seattle Parks Department Senior "A" Men's Basketball League, tackle another of the league's squads tonight and Sunday in Victoria.

Scorpions, who earned a split with Renton Roadrunners of the Seattle circuit last weekend, take on the defending league-champion University of Washington Black Students tonight at 8 and again Sunday at 2 p.m. at Central Junior High School.

The Victoria club, tuning up for the B.C. Senior "A" championship, has applied to join the Parks League and if it is accepted the games against Renton and the Black Students will count in the standings.

PRO BASKETBALL

NATIONAL ASSOCIATION

Boston 113, New York 10.
Milwaukee 98, Philadelphia 92.
Chicago 121, Houston 113.
Buffalo 104, Cleveland 97.
KC-Omaha 98, Phoenix 93.
Los Angeles 94, Detroit 92
Portland 127, Atlanta 110.
Golden State 117, Seattle 110.

AMERICAN ASSOCIATION

Kentucky 104, Virginia 99.
Memphis 93, Indiana 91.
San Antonio 88, New York 87.
Carolina 109, Denver 104.
San Diego 122, Utah 102.

RACE RESULTS, ENTRIES PAGE 50

VICTORIA INTERMEDIATE HOCKEY LEAGUE
Sunday at 6 p.m.
Memorial Arena
INGRAHAM
vs.
C.F.B.
Adults $1.00
Children 14 and Under 50c

VICTORIA COUGARS
W.C.H.L. HOCKEY
Saturday, Oct. 27
8:30 p.m.
COUGARS
vs.
NEW WESTMINSTER
ALL SEATS RESERVED
Adults $2.50; Students, O.A.P. $1.75
Children 12 and Under $1.00

Bantam Football Semi-Finals
SUNDAY, OCTOBER 28, 1:00 P.M.
ATHLETIC PARK
North Island Warriors
vs
Saanich Vampires
at McADAM PARK, DUNCAN
Oak Bay Invaders
vs
Cowichan Chiefs

Mt. Doug, Reynolds Eye Playoff Spots

Reynolds and Mt. Douglas can both clinch playoff spots in the Victoria Senior High School Soccer League Monday.

Both moved a step nearer to their objective by scoring easy wins Friday.

Reynolds, with two goals from Greg Booth, defeated Esquimalt 4-1 and can make it into the playoffs with either a tie or a victory against Vic High Monday. Reynolds' final league game will be against third-place Mount View, which downed defending champion Oak Bay 3-1.

Mt. Doug stayed within two points of the leaders by crushing Belmont 5-1, led by Tony Long's two goals, in the evening game at Royal Athletic Park and needs only to defeat Mount View Monday to reach the playoffs.

The top four schools in the nine-team league are the only ones still in the running for one of the two playoff berths as league play enters its final week.

As well as Reynolds and Mt. Doug, the others with a chance are Mount View and Claremont, which are tied for third. Claremont kept its hopes alive with a 2-0 win over Vic High.

	P	W	L	D	F	A	Pts
Reynolds	14	11	2	1	52	16	23
Mt. Douglas	13	9	1	3	44	15	21
Mount View	13	7	3	3	36	18	17
Claremont	14	7	4	3	39	17	17
Oak Bay	14	6	6	2	42	25	14
Victoria	14	6	6	2	28	30	14
Esquimalt	14	5	6	3	38	31	13
Belmont	14	2	11	1	16	63	5
Parkland	14	0	14	0	6	86	0

Next games: Monday — Claremont at Oak Bay; Mount View at Mt. Douglas; Belmont at Esquimalt; Victoria at Reynolds.

REYNOLDS (4) — Greg Booth 2, Howie Kirk, Terry Kibbard; ESQUIMALT (1) — Gavin Smart.

MOUNT VIEW (3) — Sam Bender, Iggy Kadar, Mark Cline; OAK BAY (1) — Richie Hibbert.

CLAREMONT (2) — Gord Kishkan, Dave Schultz; VICTORIA (0).

MT. DOUGLAS (5) — Tony Long 2, Brock Coupar, Al Grey, Craig Palin; BELMONT (1) — Bob Wilson.

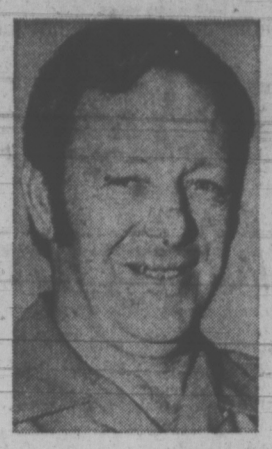

BOWLER OF WEEK

Near-perfect 435 second game carried Wally Weinberger to 918 triple and top spot in men's five-pin division of Times Bowler-of-the-Week contest. Weinberger roller 243-435-240 series in Monday Classic League at Cush's Bowl-a-Golf Spa.

Rival League Helps

Getting a little help from a rival league team, University of Victoria Vikings forced a tie for second place in the Vancouver Island Hockey League Friday night.

Vikings defeated CFB Esquimalt Buccaneers 5-1 at Esquimalt Sports Centre and Stockers North Americans provided the helping hand when they downed second-place London Boxing Club 4-1 in an interlocking game at the same arena.

The win boosted Stockers' lead over second-place James Bay Athletic Association in the Victoria Intermediate League to three points.

Vikings were led by Dave Cousins, with two goals and two assists, and the other scorers were Pierre Bergeron, Jim Wilkinson and Terry Oscarson. Goalkeeper Robin Hay, who made 17 saves, lost his bid for a shutout when Rene Taillefer got the lone CFB goal.

Stockers got their goals from Les Bergman, Ken Waet, Murray Morrison and George Bingham while Rick De Roo scored midway through the third period for the Boxers to rob Ken Olson of his shutout.

VANCOUVER ISLAND

	P	W	L	F	A	Pts.
Chemainus	5	4	1	21	9	10
UVics Vikings	4	3	1	12	4	6
London Boxing	6	3	3	17	18	6
CFB Esquimalt	6	1	5	9	23	2

Interlocking play with Victoria League included.

Next game: Tonight — Ingraham at Chemainus.

VICTORIA INTERMEDIATE

	P	W	L	F	A	Pts.
Stockers	8	5	2	1	37	26	11
James Bay	7	4	3	0	31	23	8
Ingraham	8	1	7	0	26	46	2

Interlocking play with Vancouver Island League included.

MAPLE GETS UP ON SECRETARIAT

TORONTO (CP) — Eddie Maple, who has never before been aboard Secretariat in a race, will ride the three-year-old superhorse in Sunday's $125,000-added Canadian International Championship at Woodbine race track.

Eleven other thoroughbreds were also entered Friday for the 1½-mile test over grass.

Although no rider was named on Secretariat's entry form, trainer Lucien Laurin said in New York that Maple, a 25-year-old native of Ohio, will replace Ron Turcotte.

Turcotte, from Grand Falls, N.B., who began his riding career 12 years ago, was set down for five days effective today for a riding infraction at Aqueduct race track in New York on Wednesday.

Als Fined $500

TORONTO (CP) — Commissioner Jake Gaudaur Friday fined Montreal Alouettes $500 for their illegal use of quarterback Jimmy Jones in a game against Winnipeg Blue Bombers on Oct. 20.

The Canadian Football League commissioner admitted he was not happy with league bylaws. He disallowed a protest by the Bombers over the illegal use of Jones in the game, won by the Als 34-7, because it had little or no effect on the outcome.

Gaudaur said that under CFL bylaws, the commissioner has the option of recommending to the league's nine-man executive committee that disciplinary action be taken against any club involved in a protest.

Jones, a quarterback and designed import in the game, was inserted by Montreal coach Marv Levy as a flanker, replacing Johnny Rodgers who along with teammate Terry Evanshen had been ejected along with two Winnipeg players during a second-quarter flareup..

Big Change For Simpson

By The Canadian Press

It doesn't take long to review Tom Simpson's record in the World Hockey Association last season.

In 58 league games with Ottawa Nationals, now Toronto Toros, the 21-year-old right winger managed only 10 goals and seven assists.

He moved closer to that total this season—after 11 games — when he picked up two goals and an assist Friday night as the Toros tied Winnipeg Jets 3-3 in overtime.

Simpson, 5-feet-11 and 190 pounds, now has eight goals—best in the league—and two assists, well up in the points race.

In other games, Cleveland Crusaders downed Los Angeles Sharks 3-1 and Quebec Nordiques nipped Minnesota Fighting Saints 5-4.

Third-period goals by Guy Dufour and Rejean Houle, his fifth, led the Nordiques to victory.

In Cleveland, a power-play goal by Ron Buchanan at 14:39 of the third period led the Crusaders, who were outshot 35-17 but received an outstanding performance from goalie Bob Whidden.

★ ★ ★

EAST DIVISION

	P	W	L	D	F	A	Pts
New England	10	6	3	1	33	25	13
Cleveland	7	5	1	1	25	16	11
Quebec	9	5	4	0	36	27	10
Chicago	8	3	4	1	29	28	7
Toronto	11	2	6	3	34	42	7
New York	10	2	6	2	24	42	6

WEST DIVISION

	P	W	L	D	F	A	Pts
Winnipeg	7	4	2	1	27	19	9
Edmonton	5	4	1	0	20	12	8
Minnesota	7	3	3	1	21	21	7
Houston	5	3	2	0	19	14	6
Vancouver	8	3	5	0	25	36	6
Los Angeles	7	2	5	0	16	27	4

Next games: Tonight—Edmonton at Vancouver; Winnipeg at Minnesota; Los Angeles at New England; Houston at Cleveland.

TORONTO (3)—Simpson 2, Carleton; WINNIPEG (3)—Pratt, Hull, Rousseau. Attendance: 5,967.

CLEVELAND (3)—Ray Clearwater, Ron Buchanan, Gary Jarrett; LOS ANGELES (1)—Bart Crashley.

QUEBEC (5)—Alain Caron 2, Guy Dufour, Pierre Guite, Reean Houle; MINNESOTA (4)—Murray Heatley, George Morrison, Ted Hampson, Bob MacMillan. Attendance: 8,546.

Hockey for Minors

Accurate Shooting

Did you ever wonder how good professional players can shoot the puck into a small space in the net? Watch them thread the needle? They aren't just lucky when they beat a goalie. They practised when they were youngsters and then practised some more.

Here's a way you and your teammates can practise when you can't get ice time.

Make a wood frame the same size as the goal mouth. Then make wooden barriers the same height as the goal mouth and in various widths. Use narrow barriers to start with and change to wider ones as the accuracy of your shots improves. You'll be shooting at smaller and smaller openings.

You'll be able to practise for hours away from the ice if you set the frame up in an open area where you won't have to move it.

Lucky Streak Aid to Arnie

LAS VEGAS, Nev. (AP) — Arnold Palmer made 12 consecutive passes on the crap tables at a Las Vegas casino.

"But I really didn't do very well,' he said. "I was deep in a hole. Call it a sand trap. I just got out."

The streak carried over to Friday when he got out of seven sand traps on the Sahara-Nevada Country Club course with only one bogey, managed a 67 and got back into contention in the $135,000 Sahara Invitational golf tournament.

His 138 total was four strokes back of co-leaders John Mahaffey and Lou Graham, tied for the top spot at 134. Mahaffey, who looks much younger than his 25 years, had a 66 on the 6,800-yard desert layout. Graham, a 10-year tour veteran, had a second consecutive 67 in the warm, sunny weather.

Jim Ferriell was just one stroke back with 67—135.

Ben Kern of London, Ont., and George Knudson of Toronto both made the cut of 146 or better. Kern shot a 71 Friday for a two-round total of 138 and Knudson came in with a 71 for 146.

SPORTS MENU

TONIGHT

HOCKEY

8:30 p.m. — Western Canada League, Victoria Cougars vs. New Westminster Bruins, Memorial Arena.

8:30 p.m. — Interlocking intermediate "A" game, Chemainus Blues (Island League) vs. Ingraham Buckaroos (Victoria League), Fuller Lake Arena.

SUNDAY

HOCKEYHOCKEY

11:15 a.m. — South Vancouver Island Junior "B" League, Juan de Fuca vs. Saanich, Pearkes Arena.

6 p.m. — Interlocking intermediate "A" game, Ingraham Hotel Buckaroos (Victoria League) vs. CFB Esquimalt (Island League), Memorial Arena.

SOCCER

2:15 p.m. — Vancouver Island League, premier division; Victoria West vs. Metro Toyota, Topaz Park; Powel's Man's Wear vs. Nanaimo, Duncan; London Boxing Club vs. Oak Bay, Haywood Avenue Park.

2:15 p.m. — Vancouver Island League, first division; Longhorns vs. Royals, Lambrick Park; Victoria West vs. Gorge, Blanshard Field; Oak Bay Oilers vs. Saanich Barves, Henderson Park; London Boxing Club vs. Prospect Lake, Central Park.

2:15 p.m. — Vancouver Island League, second division; Village Green vs. Labatts, Duncan; Tsawout vs. Castaways, Sidney; Island Pacific Oil vs. UVic Norsemen, Reynolds Park; London Boxing Club vs. Oak Bay, Carnarvon Park.

11 a.m. — Vancouver Island League, third division, Kickers vs. Powell River, Work Point.

2:15 p.m. — Vancouver Island League, third division; Buccaneers vs. Saanich Braves, Work Point; Esquimalt vs. Tudor House, Bullen Park; Da Vinci vs. Lake Hill, Victoria West.

RUGBY

2:30 p.m. — Victoria Union, second division, Nanaimo vs. Cowichan, Cowichan Bay.

FIELD HOCKEY

11 a.m. — Vancouver Island Men's Association; Fossils vs. Tigers, Windsor Park; Rebel Grey vs. Red Barons, Pemberton Park.

1:30 p.m. — Vancouver Island Men's Association, UVic vs. Castaways I, Henderson Park; Castaways II vs. Rebel Red, Lampson Street Park.

FOOTBALL

1 and 1:30 p.m. — Vancouver Island Bantam League, sudden-death semi-finals; Vampires vs. North Island Warriors, Royal Athletic Park; Invaders vs. Cowichan Chiefs, Duncan.

Lone Win By Victoria In Squash

VANCOUVER — Phil Green and Doug Hawkes get their first taste of action tonight in the Vancouver Lawn Tennis Club's invitational squash tournament and are hoping they can do better than their fellow-Victorians did Friday night.

Bill Bell, who downed Paul Jagger of Vancouver 3-0 in the "B" veterans' division, was the only one of five Victorians to score a win Friday.

John Dowling was knocked out of the "A" class, losing an 18-17 thriller in the deciding set of a 3-2 decision to Doug Martin of Seattle.

Victorians Dave Cox and Rick Hawkes were both eliminated from the "C" class and Bob Houston was sidelined from the "A" vets' class.

Dave Cooke of Vancouver beat Cox, Roger Riley of Vancouver defeated Rick Hawkes and Herb Weatherspoon of Seattle downed Houston.

HOCKEY TRAIL

CENTRAL LEAGUE
Albuquerque 3, Tulsa 2
Dallas 8, Omaha 5.

INTERNATIONAL LEAGUE
Saginaw 7, Toledo 5.

WESTERN INTERNATIONAL
Trail 7, Spokane 3.
Kimberley 10, Cranbrook 1.

SASKATCHEWAN JUNIOR
Humboldt 12, Melville 2.
Yorkton 5, Notre Dame 4.
Regina Pats 7, Prince Albert 3.
Estevan 4, North Battleford 3.

WESTERN LEAGUE
Salt Lake 9, Phoenix 6.
Denver 5, San Diego 2.

AMERICAN LEAGUE
Hershey 1, Richmond 1.
Cincinnati 4, Springfield 0.
Jacksonville 6, New Haven 2.
Providence 9 Rochester 4.

ONTARIO JUNIOR
London 3, Ottawa 2.
Peterbor'gh 4, Sault Ste. Marie 3.
St. Catharines 7, Kitchener 5.
Kingston 6, Hamilton 2.

B.C. JUNIOR
Kelowna 4, Nanaimo 1
Vernon 5, Chilliwack 4.

Pacific International
Nor-West Caps 7, Coquitlam 1

NHL SUMMARIES

EAST DIVISION

	P	W	L	T	A	A	Pts.
Boston	7	5	2	0	40	23	10
Montreal	7	5	2	0	24	18	10
Buffalo	8	5	3	0	28	29	10
Toronto	7	4	2	1	26	20	9
Vancouver	7	4	3	0	23	20	8
NY Rangers	6	3	2	1	21	10	7
NY Islanders	7	0	3	4	13	21	4
Detroit	8	1	6	1	30	42	3

WEST DIVISION

	P	W	L	T	F	A	Pts.
Atlanta	8	4	3	1	20	20	9
Philadelphia	7	4	3	0	19	12	8
Pittsburgh	6	3	3	0	19	27	6
Chicago	6	2	2	2	15	10	6
California	7	3	4	0	19	30	6
Los Angeles	7	2	3	2	19	24	6
St. Louis	6	2	3	1	11	15	5
Minnesota	8	0	3	5	20	26	5

Next games: Today — Minnesota at Montreal; Boston at Toronto; NY Rangers at NY Islanders; Detroit at Los Angeles; Chicago at St. Louis; Philadelphia at Pittsburgh.

DETROIT 3, VANCOUVER 8

First Period
1. Vanouver, Wilkins (1) 2:12.
2. Vancouver, Ververgaert (1) (Guevremont, Schmautz) 8:40.
3. Vancouver, Lever (3) (Wright) 11:32.
4. Vancouver, Schmautz (1) (Guevremont, Boudrias) 13:41.
5. Detroit, Redmond (5) (Dionne, Delvecchio) 15:46.
Penalties: Ververgaert (V) 5:24; Berenson (D) 6:45; T. Bergman (D) 12:15; Wright (V) 14:45.

Second Period
6. Vancouver, Schmautz (2) (Bordeleau, Guevremont) 0:34.
Penalties: Mellor (D) 4:09; Bailey (D) 16:38.

Third Period
7. Detroit, Mellor (2) (Berenson) 2:48.
8. Vancouver, O'Flaherty (3) (Boudrias, Dunn) 10:13.
9. Detroit, Johnston (1) (Ftorek, Lundstrom) 13:31.
10. Vancouver, Schmautz (3) (Wilkins, Boudrias) 14:01.
11. Vancouver, Kurtenbach (4) (Ververgaert, McSheffrey) 17:00.
Penalty: Dailey (V) 8:09.

Stops:

Richardson (D)	10	11	6	—27
Smith (V)	12	4	12	—28

Attendance 15,570.

ATLANTA 3, CALIFORNIA 1

First Period
No scoring.
Penalty — Deadmarsh (A) 10:00.

Second Period
1. California, Croteau (5) (McKay, Graves) 7:47.
2. Atlanta, Manery (1) (Rochefort, Comeau) 15:56.
3. Atlanta, Comeau (2) (Rochefort) 19:33.
Penalty — McKay (C) 11:56.

Third Period
4. Atlanta, Comeau (3) (Richard, Quinn) 12:21.
Penalties — Quinn (A) 2:18; Stewart (C) 7:33.

Stops:

Bouchard (A)	7	7	9	—23
Meloche-Edwards (C)	12	10	8	—30

Attendance 4900.

Blazers Trade Ward

LOS ANGELES (AP) — Ron Ward, No. 2 scorer in the World Hockey Association last season, was traded Friday by Vancouver Blazers to Los Angeles Sharks for goalkeeper George Gardner.

The Blazers, who had acquired Ward during the off-season from New York Raiders, also will receive a player to be named later.

Ward, 29, scored 51 goal and had 67 assists at New York in the WHA's first season.

WE SERVICE . . .
★ EVINRUDE ★ JOHNSON OUTBOARDS
● O.M.C. ● Volvo-Penta ● Waukeshaw Inboard/Outboards
FAST — REASONABLE! TRY US!
ALL BAY MARINA 2238 Harbour Road Sidney—656-3167

BRITISH COLUMBIA PHYSICAL FITNESS AND AMATEUR SPORT FUND
And The
British Columbia Track and Field Association
Invite Applications for the Position of
PROVINCIAL TRACK AND FIELD TECHNICAL DIRECTOR

DUTIES
To co-ordinate and implement a competitive program commensurate with the needs of the sport; to encourage and help extend participation in track and field throughout British Columbia; to implement and co-ordinate a system of coaching clinics at all levels throughout the Province in school, club and community programs; to assist the B.C. Track and Field Association in its endeavour to accredit all track and field coaches in the Province; to organize the affairs of the various B.C. Track and Field teams; to establish a communication system with all coaches and related groups and to distribute the latest in research, technical and performance information.

QUALIFICATIONS
Extensive background in coaching and teaching track and field.

SALARY
Commensurate with qualifications.

APPLICATION
Please send your application by personal letter to: British Columbia Physical Fitness and Amateur Sports Fund, Parliament Buildings, Victoria, B.C. Your letter should state salary expected and must be accompanied by a resume of your coaching and educational background.

APPLICATIONS MUST BE SUBMITTED BY DECEMBER 1, 1973

HEY SPORT!!
WANT TO STAY FIT AND HAVE A HEALTHY BODY?
WHY NOT JOIN THE GANG AT
OVE WITT'S HEALTH CLUB
Steam, Sauna and Whirlpool Baths
Swimming Pool — Well Equipped Gym
Showers — Lunch Room
HOURS: 9:30 A.M. to 9:00 P.M.
Monday thru Friday
Saturday 9:30 A.M. to 6:00 P.M.
EVERY TUESDAY 9:00 P.M. to 11:00 P.M. IS OPEN FOR WOMEN
REASONABLE MEMBERSHIP FEE
LIMITED NUMBER OF MEMBERS
ACT NOW!
"All The Sports Are There"
Al Greir, Manager
STRATHCONA HOTEL
PHONE 384-5632

UPLANDS
Gulf
SERVICE CENTRE
AND CAR WASH
Shelbourne at Hillside 592-2444
JACK FROST 21 POINT
WINTERIZE SPECIAL
1. Inspect radiator for leaks.
2. Inspect hoses.
3. Inspect hose clamp.
4. Inspect water pump.
5. Inspect heater and defroster.
6. Inspect anti-freeze.
7. Inspect tires condition.
8. Install your snow tires.
9. Oil change.
10. Lubrication.
11. Inspect all fluid levels.
12. Pull wheel — inspect brakes — check fluid level.
13. Inspect front suspension for wear.
14. Inspect power train.
15. Inspect shock absorbers.
16. Inspect exhaust system.
17. Vacuum car.
18. Wash car.
19. Hot wax for winter protection.
20. Inspert wiper blades for winter vision.
21. Free estimate on replacement of parts and work required.
(All parts and materials EXTRA. All work required done by appointment.)
$15.95 VALUE FOR
$9.95
FREE UTILITY SPONGE WITH PURCHASE OF WINTERIZE SPECIAL

Look who's planning on plighting his troth!
A lucky-in-love guy who's about to put a ring around a lifetime.
But he's counting on Birks rather than luck to make sure the diamond is the best value available. Birks offers him a choice of different grades of diamonds, so he can find the diamond in the grade and at the price he wants to pay.
Thinking your diamond is the best value available is a good feeling. *Knowing* it is even better.

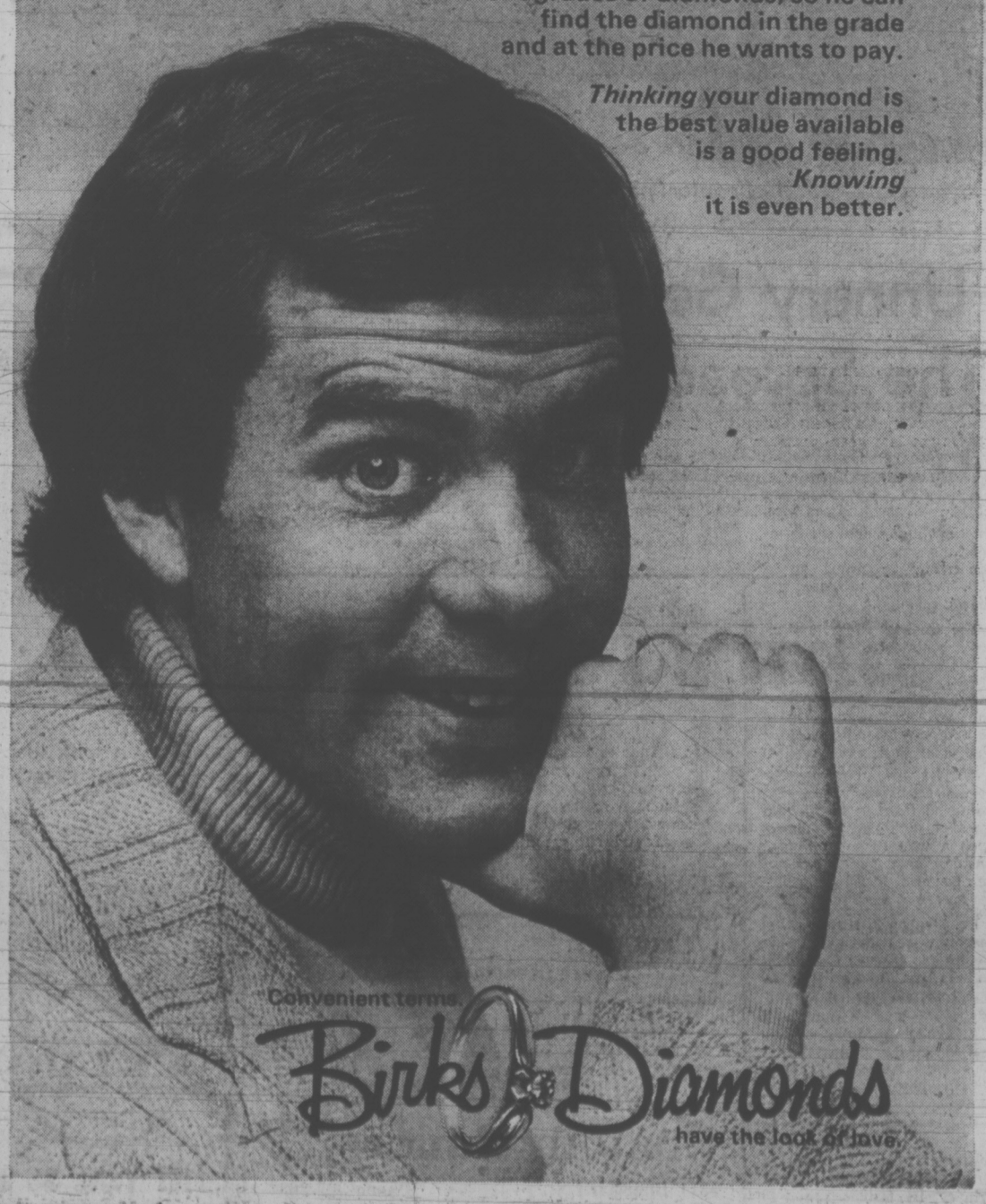

Convenient terms.
Birks Diamonds
have the look of love.

It's Tough, But It's Beautiful Working on West Coast Trail

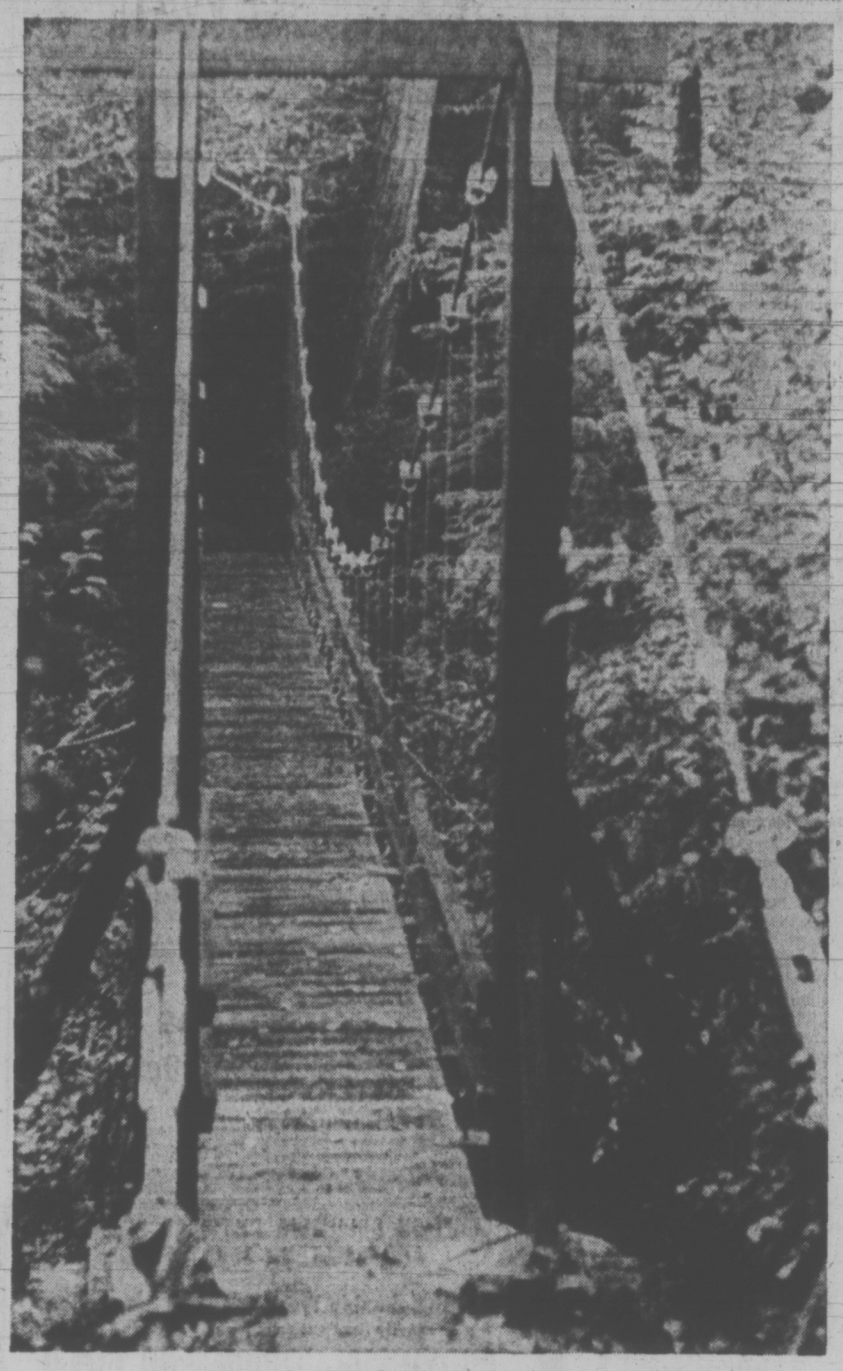

One of 122 bridges being rebuilt

By HUMPHRY DAVY
Times Staff

A cable bridge carrying people across a river in a bosun's chair is among several spectacular structures planned next year for the West Coast Trail.

A crew of nine men from Pacific Rim National Park this week completed a trail improvement program on the 48-mile long coastal wilderness walkway from Port Renfrew to Bamfield. It was used by more than 6,000 people since Jan. 1.

In two months, they completed 20 bridges and structures across creeks and canyons along a two-mile stretch 14 miles from Camp Ross at Pachena Bay.

One of the structures, names Billy Goat bridge, is 85 feet long.

The trail project, difficult because of heavy vegetation and numerous creeks, calls for the construction of 122 bridges and trestles plus several miles of board walk.

When completed it will be one of the most breath-taking trails in North America.

General works manager John Watts said the project started late this year — Aug. 20 — but despite this one of the worst sections of the trail was improved.

"Next year we hope to start in April and complete bridges and structures through to Tsusiat Falls."

He said one of the structures would be a cable and bosun's chair across Klanawa River, an obstacle to hikers after a heavy rain.

"We are not making the trail into a roadway as some people seem to think. We are just restoring the old West Coast Lifesaving Trail — making it safe for walkers. We are replacing or repairing old bridges."

Eventually primitive campsites for hikers will be established along the trail. The camps would make it easier to control litter and to collect garbage.

With time, Watts expects more people will use the trail during winter months. One of the attractions of this season is the awesome sight of a Pacific storm pounding the rugged coast.

He pointed out the program not only calls for restoration of the trail along the bluffs but also the sections running just off the sandy beaches now overgrown due to disuse.

"It's impossible to walk on some beaches during a heavy gale. You have to seek the shelter of the trail."

Watts also disclosed that within two years the parks branch expects to have a warden stationed permanently at Port Renfrew in view of the rapidly increasing number of people using the trail.

"The trail is attracting people from all parts of North America. People don't come to the Island to see the mountains. They want to see the Pacific Ocean and a natural coast. This is the island's main attraction."

The park's branch camp on the trail is perched on a cliff constantly lashed by breakers. The crew is comfortably lodged in cabins all airlifted to the site.

It is serviced by Vancouver Island Helicopters Ltd. — the only transportation link with the outside world. There is a small landing pad situated on the edge of the cliff.

Chief pilot Bruce Payne of Victoria, who services the camp in all weather, including gales, admits that for the uninitiated visitor by air, the landing site does look somewhat hazardous.

"I avoid looking at the pounding sea below. I keep my eyes glued to the pad," Payne said.

All building materials for bridges are shipped by helicopter. The stringers and decking are lowered by cable to the bridge site.

"It's tricky business," said job supervisor Dick Cooper. "Some of the stringers each weigh a ton. Two of these are lowered at one time by a 250 foot cable on the narrow trail. Sometimes they start to swing in a 60 degree arc. You got to watch yourself."

He said sometimes a bundle of decking will break apart and come crashing down.

"It's no use looking for decking which has fallen in the salal. It's the only plant I know which fights back. It hides the material and you would waste hours looking for it."

Cooper and his wife, Alice, who does the cooking, like working on the trail and the isolation.

"It is so beautiful here. Time flies away."

Foreman John Nicol said no machinery is used in building the bridges.

"It's bull work. But we enjoy it because it is a challenge. We are building the structures with the same tools as the men who built the bridges years ago."

He said some sections of the trails had to be restored due to landslides and erosion.

"But we are making headway. By the end of next year, a large section of the trail will be safe and a pleasure to walk," he said.

Helicopter pad perches on brink of boiling surf

VICTORIA FLYING CLUB
Cessna PILOT CENTER
656-2833
Discover Flying
$5.00

SCUBA COURSE
Next Classes Begin Nov. 18 and Jan. 6
N.A.U.I. Certified Instructors
4 STUDENTS PER INSTRUCTOR
5 OCEAN DIVES
10% Off New Equipment
Teaching Is Our Specialty
BOSUN'S
SEA TREK
DIVE CENTRE
943 YATES ST. 386-2525

TAILOR-MADE IN CANADA · WHITE'S WATER WEAR · FOR CANADIAN WATERS
FRANK WHITE'S
SCUBA SHOP
THE OLDEST DIVE SHOP IN WESTERN CANADA
832 FISGARD STREET
Why rent a suit when your rental fees during a course will pay for half of a tailor-made suit. (BE HYGENIC, BUY, DON'T RENT!)
WE WERE THE FIRST IN CANADA TO MAKE SEWN SEAM WET SUITS. NOW WE HAVE COLOURS TOO: Pink, Yellow, Orange, Purple and Blue.

Sears
Tire and Auto Centre
SIMPSONS-SEARS AUTOMOTIVE CENTER
Ready for chilly morning starts?
Fall Tune-Up
A Sears tune-up can mean better gas mileage, easier starting and more power for your car. Keep your car running its best for comfortable driving this fall and winter!
8 cylinder 19.98 plus parts
4 or 6 cylinder 16.98 plus parts
Pollution control servicing extra.
Wheel alignment for driving safety
9.99 Most U.S. and Canadian cars
A wheel alignment makes good safety sense. For better ride, easier steering and longer tire life you should have your car's wheels aligned once a year.
Electronic wheel balance
Sears guarantees their electronic wheel balancing for the life of the tires while they remain on the same rims.
2.75 per wheel or 4 for 9.97
Simpsons-Sears Ltd.
Simpsons-Sears Hillside: 3190 Shelbourne Street (9-42)

Urinary Germ May Curb The Spread of Gonorrhea

By JEFF CARRUTHERS
Times Ottawa Bureau

OTTAWA — Some common bacteria found in the urinary tracts of many individuals inhibit the growth and spread of gonorrhea, according to a U.S. venereal disease research scientist.

The finding, while preliminary, holds out the hope for a novel way of preventing gonorrhea, today the leading venereal disease and the most common contagious disease second only to the common cold in North America.

Doctors may one day be able to artificially modify the bacterial flora in the genital tract of men and women in such a way as to maximize bacteria that inhibit gonorrhea bacteria, thereby preventing spread of the disease.

Dr. Stephen J. Kraus, a VD research scientist with the Centre for Disease Control in Atlanta, Ga., told an international symposium on gonorrhea Thursday that some men are able to resist any gonorrhea infection despite the fact they have repeated contacts with women known to be infected.

Research on three such men at he CDC laboratories has revealed some 60 different strains of bacteria in their urinary tract that seem to protect them against gonorrhea by killing or inhibiting the growth of gonorrhea.

The most common gonorrhea-inhibiting bacteria was found to be a common one called staphylococcus epidermidis. Others include escherichia coli, also known as e. coli; and neisseria meningitidis, a relative of the bacteria which causes gonorrhea, neisseria gonorrhea.

MEN
Get a New Suit for Christmas
at Last Christmas Prices!
We have an excellent selection of wool suitings still at last year's prices. The next shipment of fabrics will be at the new wool prices.
LADIES...
We do CUSTOM TAILORING for you too!
Alterations and Remodelling
British Custom Tailors
CHARGEX
1311 Blanshard St. Phone 383-2632

McCALLUM MOTORS PROUDLY PRESENT
VOLVO for 1974
1974 VOLVO 142 Two Door Sedan
Look into the new Swedish designed Volvos for 1974 in our showroom TODAY!!
1974 VOLVO 142E Grand Luxe Electronic Fuel Injection
1974 VOLVO 144 Four Door Sedan
1974 VOLVO 144E Four Door Electronic Fuel Injection
VOLVO 145E Station Wagon Electronic Fuel Injection
Have a look at Yates and Cook!
Have a Look at Yates and Cook!
McCALLUM MOTORS
1101 Yates St. at Cook
Dealer Licence No. D[illegible]
Phone 386-6168

people

AND NOW IT'S JAIL

MIAMI (UPI) — **Chris Williams** was luckier than most men when he took a bride seventeen months ago. It was what kept him out of jail.

Williams had shot **Jessie Mae Huffman** in a heated argument, paralyzing her and facing charges of assault with intent to commit murder which could have confined him for 17 years.

Instead, Circuit Judge **Al Sepe** placed Williams on probation when both he and the girl testified they loved each other and wanted to marry.

Thursday, Sepe wasn't making any more allowances. He listened to Jessie tell how her husband had not adequately supported her and instead had made her suffer "while he runs the streets."

He sentenced Williams to jail for 15 years.

No More Legs For This Barber

BACA RATON, Fla. — It's back to styptic pencils and band-aids for the women of this seaside town, now that **Don Finley** has been booted out of the leg shaving business.

The 31-year-old barber shop owner began shaving women's legs last month—for $5 a leg—as part of his regular barbering service.

Business boomed as women flocked to his shag-carpeted, stereo-equipped tonsorial parlor to be pampered and men lined up to gawk.

But the state of Florida stepped in this week and informed Finley that he was violating the Barber's Code. The code says nothing about women's legs, but according to a state spokesman, "if it didn't say you can do it, then you can't do it."

EDMONTON — **Joseph Smallwood** isn't looking for another crack at running Newfoundland, but if the job comes looking for him . . .

". . . If the job comes looking for me with a sufficient and unmistakable draft I would be forced to consider it," the former Newfoundland premier said Thursday. If he decides to re-enter Newfoundland politics "it will be to cleanse and purify and purge . . . elections and political funding," he said.

SACRAMENTO, Calif. — A $25,000 suit has been filed by a woman who said she was thrown to the floor of a figure salon when the belt of a vibrating machine snapped. **Constance Florence** said she broke her wrist in the mishap in a Gloria Marshall Figure Control salon.

BRECHIN, Ont. — A 64-year-old man and his son were sentenced Thursday to jail terms on charges resulting from an attack on hockey announcer **Foster Hewitt**.

Frederick Millar of Sunderland, Ont., was sentenced to 15 days in jail and fined $200. His son, George, who is on probation for possession of stolen property, was sentenced to 30 days. Hewitt, 69, testified he was punched and kicked by the two men July 6 when he flagged them down to caution them about excessive speed on a road which passes his cottage on the northeastern tip of Lake Simcoe.

'I'll Use A Sabre'

MOSCOW (UPI) — **Marshal Semyon M. Budenny**, the last of the Red Army's civil war heroes, died today. He was 90.

Budenny, a favorite of the late dictator **Josef Stalin**, was a hard-living, bushy-mustached Cossack, whose motto was, "do as you think fit — my business is to use a sabre."

He celebrated his 90th birthday April 25 and told Soviet newsmen then he was preparing to publish the fourth volume of his autobiography, "The Road Traversed," dealing with the Second World War.

Budenny was a sergeant in the Czarist army when the Bolshevik revolution broke out in 1917. He joined the Red Army in the ensuing civil war and formed a cavalry unit that on several occasions saved the Red Army from defeat.

He remained a Stalin favorite during the purges of 1937-39 when many military leaders were executed.

BUDENNY . . . hard-living Cossack

SPACE REWARD

CORVALLIS, Ore. (UPI) — A radio station here that advertised a $10,000 reward for a living space creature said response to its announcement has been great, but no outer spaceling has appeared.

A Redwood City, Calif., man called to say he had moon rocks from Venusians who had stopped off at the moon, then visited him at his home. Another man called to say the spaceman would be so much more intelligent than station personnel that he wouldn't allow himself to be taken there.

NOBODY KNOWS TRANSMISSIONS LIKE AAMCO

Herb Thompson

FREE
Road Test
Phone 385-7748

AAMCO TRANSMISSIONS

World's Largest Transmission Specialists
Written Guarantee Honored by Over 600 Dealers

FREE
19 Point Multi-check

George McGurk

FREE
Towing if Needed
450 Burnside Rd.

SAANICH is UNEARTHING

Historical Information

CAN YOU HELP?

Our numbers are growing and newcomers are unaware of those who pioneered this wonderful Municipality. It would be a great loss if this heritage is not preserved for the future. If you are of pioneer stock, or connected with some prominent Saanich family, we need your help (Saanich until 1951 included all of Central Saanich).

Anyone having any photographs, documents, artifacts or written information which they would be willing to give to this project, kindly contact the undersigned:

Mrs. J. MORRISON
DEPUTY MUNICIPAL CLERK
DISTRICT OF SAANICH
770 VERNON AVE., VICTORIA, B.C. 386-2241 Local 229

The Victoria Real Estate Board OFFERS Multiple Listing Service

MLS MULTIPLE LISTING SERVICE

Thetis Heights — **ML 5570**

Beautiful 3-bedroom home in quiet setting. Reduced to $41,000 and immaculate inside and out. Situated on large landscaped fenced lot. A showplace inside and out. **$41,000.**

JEANNIE DEWHURST 384-8001
ROYAL TRUST COMPANY

Downtown Victoria — **ML5819**

ZONED C2 — Solid older, 7 rooms with full basement in good condition. 3 Rooms rented. Good holding property. **$22,900.**

K. WALTERS 385-2481
SWINERTON, STEWART CLARK LTD.

Lansdowne — **ML 5815**

Clean and well kept large family home. Close to all levels of schools and Simpsons-Sears Shopping Centre. Four bedrooms on main floor. Living room with fireplace and newly carpeted floors (oak under), L-shaped dining room, family kitchen with fabulous 400 Tappan range, full basement with rumpus room. **$43,750.**

LEO PIGERT, EVAN WILLIAMS 386-7721
INVESTORS SYNDICATE REALTY LIMITED

Victoria West — **ML 5811**

Good starter or investment home, 2-Bedrooms, separate garage. New wiring, furnace and hot water tank. Curtains, rugs and range stay. Lot 50' x 158'. **$20,500.**

PAT VICKERY 385-7761
D. F. HANLEY AGENCIES LTD.

Lakehill — **ML 5805**

Immediate possession for this large family home on a treed lot 66' x 150' with five or six bedrooms. Living room with fireplace, family kitchen with sundeck off. Separate workshop and Finnish sauna. Full basement. **$34,900.**

LEO PIGERT, EVAN WILLIAMS 386-7721
INVESTORS SYNDICATE REALTY LIMITED

Gordon Head — **ML 5796**

3-Bedrooms, 3 bathrooms, finished rec room with fireplace, double carport, lovely landscaped lot with greenhouse, **$43,900.**

MRS. JEAN CROSS 386-7521
BOORMAN INVESTMENT CO. LTD.

Mt. Tolmie — **ML 5784**

Terrific family home in very convenient location featuring exotically appointed living room in gun-stock walnut. Family kitchen with built-in stove-oven and dishwasher. 3 Bedrooms, 2 Bathrooms. Full basement 14' x 26'. Professionally finished rumpus room, large sundeck, lovely patio in backyard with outdoor lighting. **$45,300.**

LEO PIGERT, EVAN WILLIAMS 386-7721
INVESTORS SYNDICATE REALTY LIMITED

Fernwood — **ML 5777**

2-Bedrooms each side, newly stuccoed, treed, fenced lot. Good rental area. **$33,900.**

EDNA VLIET 386-2291
JACK MEARS OAK BAY REALTY LTD.

HELP YOURSELF AND THE COMMUNITY

By Participating in the

Boy Scout Walkathon

Saturday. Nov. 3
8:00 a.m.

Scouts throughout Greater Victoria will hold their 20-Mile Walkathon on Saturday, November 3rd commencing at 8:00 a.m. from Victoria Scout House, 1034 Johnson St. Target is $20,000. All proceeds from this event will go to the current United Way Campaign.

While the Scout Movement is organizing this event, it is open to all young people in Victoria and older people as well, in fact everybody who can walk.

Pledge forms, map of the route, information on foot care and walkathon details are all available from Scout House at Johnson and Cook Streets.

Amongst the participants will be Wolf Cub Ian Brown, aged 9, son of Mr. and Mrs. E. R. Brown, 1292 Halloway St. Ian, since the age of 5 has had an artificial pacemaker. He hopes to go the whole 20 miles.

Miss Isabel Beveridge, District Administrator for Vancouver Island of the CNIB again plans to walk the whole route. Miss Beveridge is totally blind.

The Victoria Citizen Band Radio Club will be patrolling the route. The St. John Ambulance are supplying first aid personnel and an ambulance.

There are 10 check points around the 20-mile route. The route starts at Scout House — south on Cook Street to Yates, west on Yates to Douglas; South on Douglas to Dallas Road; east along Dallas Rd. — Marine Drive to Fenrhyn Street in Cadboro Bay; north on Fenrhyn to Hobbs; northeast on Hobbs into Arbutus, Ferndale and Ash to Mt. Douglas Park. From Mt. Douglas Park, south along Shelbourne to Hillside, then west on Hillside to Cook; south along Cook to Scout House at Johnson.

Your support, either as a walker or sponsor, will help the 23 member agencies of the United Way of Greater Victoria.

Lansdowne Area — **ML 5762**

Charming 2-bedroom home in this lovely area. Featuring living room with leaded glass windows, good size dining room, kitchen with double stainless steel sink, 2 bedrooms and three-piece bath. Full basement with extra bedroom and family room. Gardener's paradise on manicured 88' x 120' lot. **$37,500.**

PETER TER VEER 384-8001
ROYAL TRUST COMPANY

Tillicum/Burnside — **ML 5818**

Nicely remodelled family residence in convenient area with all amenities. Living room with fireplace, large family size kitchen, and neat 50' x 133' lot. **$33,900.**

D. PRETULA, J. HOPPER 385-8784
DOUGLAS REALTY LTD.

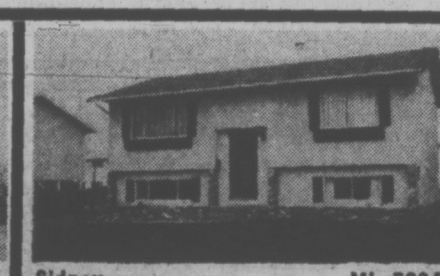

Sidney — **ML 5824**

Bright sunny kitchen with sliding glass doors onto sundeck. Two bedrooms up, two down, attractive Tudor recreation room. Close to schools and shopping. Excellent 9% mortgage existing. **$37,500.**

LOLA CLARK 479-3010, 386-2911
HOMEFINDERS, WALL & REDEKOP

Hampton Park — **ML 5808**

JUST LISTED! Living room with fireplace, kitchen with oodles of antiqued cupboards, utility room off, plumbed for washer/dryer, 2-bedrooms, large sundeck, drive-in garage, fenced landscaped 50' x 171' lot. New roof. **$28,500.**

NINA STEPHENS 386-2911, 479-5463
HOMEFINDERS, WALL & REDEKOP

Marigold Area — **ML 5807**

Four room bungalow situated on .29 acres. Two bedrooms, ½ basement, view. Cash — **$19,900.**

A. E. COLES 384-8001
ROYAL TRUST COMPANY

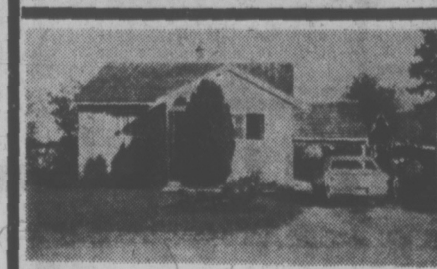

Grofton — **ML 5795**

16 Years old, full basement, 2 bedrooms, easy care lot with fruit trees and beautiful sea view. On sewer and city water. **$20,500.**

PAT BARBER, BOB CARBY 386-2911
HOMEFINDERS, WALL & REDEKOP

Prime Cedar Hill — **ML 5786**

Delightful living room, separate dining room, 3 bedrooms, large kitchen, four-piece and 3-piece bathrooms, also in-law suite. Private yard with swimming pool. **$35,900.**

HAZEL RAVENHILL 386-2111
MONTREAL TRUST CO.

Colwood — **ML 5755**

Beautiful split-level, 2-bedroom home. Living room with fireplace and wall-to-wall carpeting. Dining room, eating area in kitchen plus built-in dishwasher. Double garage, nice lot in very nice district of lovely homes. **$43,500.**

A. J. GREENWOOD 386-2911
HOMEFINDERS, WALL & REDEKOP

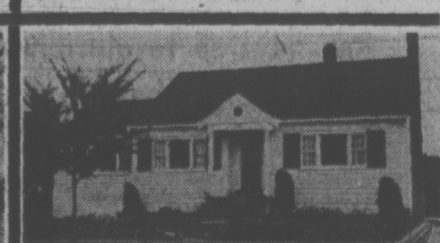

Fairfield — **REDUCED** — **ML 5655**

Lovely home one block from sea combines location, appearance and cleanliness. Over 1400 sq. ft. on one floor provides 3 bedrooms plus family room, living room, dining room and kitchen. Full basement with drive-in garage. Situated on nicely landscaped corner lot. **$41,500.**

JOHN PINCHBACK 384-8001
ROYAL TRUST COMPANY

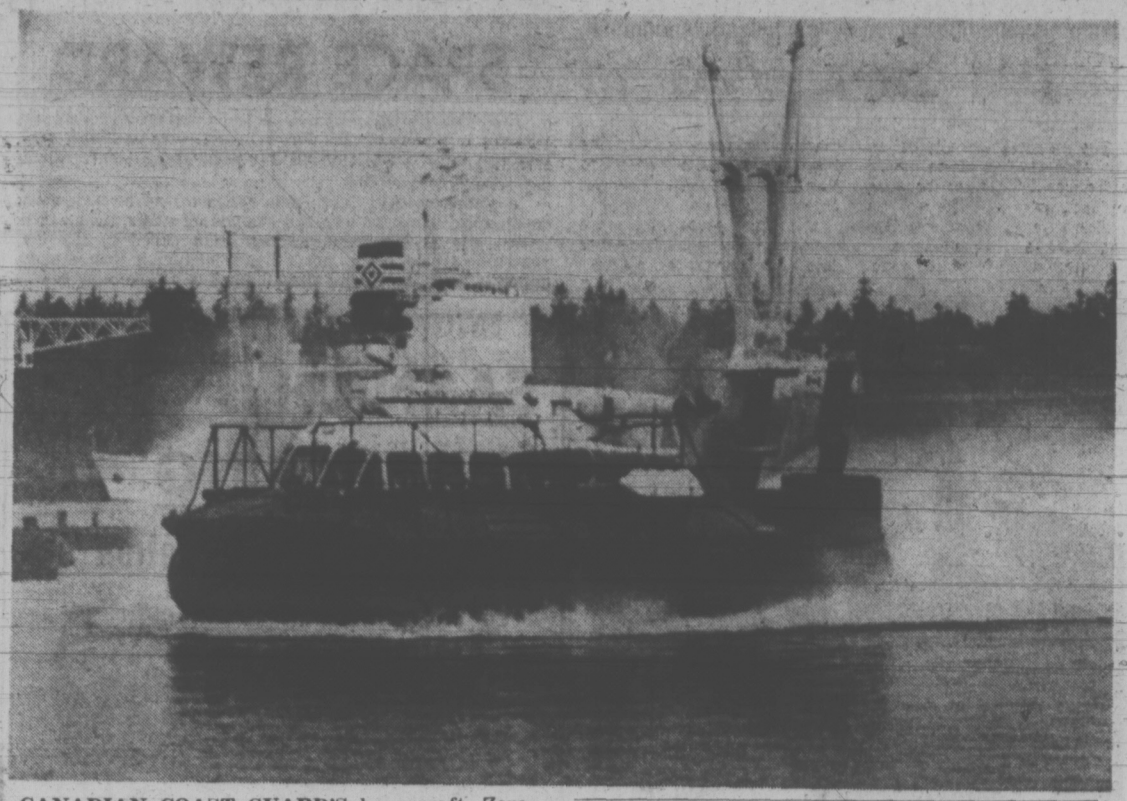

CANADIAN COAST GUARD'S hovercraft, Zero-Two-One, skits across Victoria harbor Friday after crossing Georgia Strait in only 30 minutes. The craft, stationed at Sea Island, came to town to take Admiral Richard Pickford for a spin. The hovercraft was built in Britain and has been operating out of Sea Island for six years. (Irving Strickland photo.)

Kids, Quips and Carrot Juice Mark Trudeau's Jaunt to P.E.I.

Times News Services

CHARLOTTETOWN — Prime Minister Trudeau ended a low-keyed two-day visit to the Maritimes Friday with a ceremonial federal cabinet meeting in historic Province House.

He and 17 of his ministers signed an agreement to run and restore Province House as a national historic site and Veterans Affairs Minister Dan MacDonald announced a $1.1 million federal contract to build a research ship at the island's Georgetown shipyard.

The agreement to take custody of the 126-year-old legislative building was signed in the same room used in 1864 for discussions which ultimately led to Confederation.

Earlier, a crowd of children, many of them retarded, met the prime minister at Nova Scotia's youth training centre for handicapped youngsters near Truro where he officially opened a new $300,000 swimming pool and sports centre.

He was obviously moved by their enthusiastic reception.

"You look like a good gang of people," Trudeau told them.

"I'm not going to do any work this afternoon so why don't we all take a half-day holiday and knock it off."

The children screamed their agreement.

Later, during the official opening of the pool and sports facility, he quietly told the children: "I've loved you."

He added that he hoped his son, Justin, would "be able to love others like you when he grows older."

The children replied in like terms to the prime minister's affection.

Their feelings were perhaps best summed up by a poster on the centre's wall read by Government House Leader Alan MacEachen, who accompanied the prime minister.

"Mr. Trudeau is going to go into the pool," wrote student Brian Clark.

"And we're going to sing sons. Then Mr. Trudeau is going to go back to his country and we can go into the pool.

"We like Mr. Trudeau and he likes us."

Later, in Montague, about 30 miles east of here, he was unexpectedly given a bunch of carrots by a local long-haired farmer and his girl friend, advocates of gardening as a remedy for the ills of life.

The farmer, Edmonton-born Neil Harpham, and his friend Susan Partridge offered their gift following a visit by Trudeau to the Riverview Manor old peoples' home.

The prime minister, Harpham said, had done much to keep Prince Edward Island a garden province.

Trudeau ate one of the carrots and pronounced it "wonderful."

He later gave the couple his recipe for carrot juice — celery stalks, apples and carrots, blended and left to stand —but declined an offered trip to Harpham's nearby farm.

SKI PEETZ

OIL PAINTINGS
by Sister Mary Jean
on Display and For Sale
at MT. ST. ANGELA
923 Burdett Avenue
OCTOBER 28 thru and including NOVEMBER 4
1:30-4:30 p.m. — 7 to 8:30 p.m.

B.C. Fed Aims at New Code

VANCOUVER (CP) — British Columbia's labor code and breakaway unions are expected to be two of the most important issues before the 18th annual convention of the B.C. Federation of Labor next week.

The provincial arm of the Canadian Labor Congress meets here Mondy through Friday. About 700 delegates are expected.

Debate on the code is expected to centre on the criticism launched by federation officers and their apparently unsuccessful bid for 17 amendments before the bill becomes law.

On breakaway unions, delegates representing more than 200,000 workers in 380 local unions are expected to debate how they can speed up Canadian autonomy.

Some criticism may be directed at the parent CLC for not pushing hard enough for autonomy for Canadian members of international unions.

Other convention issues will be unemployment, unemployment insurance commission procedures, jurisdictional problems, union unity, and women's rights.

This is a non-election year. Federation officers and executive council members have a second year to go on their terms.

Union Man Raps Dental 'Gouging'

VANCOUVER (CP) — Pat O'Neal, vice-president of the United Paperworkers International Union said Friday that some dentists are trying to charge members of his union more than the fee schedule covered in their dental plan with the pulp and paper industry.

In a letter to Attorney-General Alex Macdonald, O'Neal said the practice occurs in places where dentists are scarce.

He asked the minister to take corrective action through the College of Dental Surgeons and, failing that, to propose appropriate actions during the current session of the Legislature.

Dr. Denning Waller of Prince George, president of the college, said a committee would investigate if O'Neal makes specific complaints to the college.

O'Neal said the plan is working quite well but there are "several instances where a number of dentists are attempting to gouge our members by charging up to 20 per cent in excess of the regular schedule of fees as set forth by the College of Dental Surgeons . . . the average charges have been absorbed in full by our members."

O'Neal said the bill for dental work done for a Port Alberni member was $160 when the schedule fee was $140.

In Quesnel, he said, a union member was given a bill for $56, and when he told the dentist he was covered by a dental plan the bill was taken back and increased to $66.

O'Neal said Powell River dentists told union members "flatfooted" they were being charged 20 per cent over scale.

Waller said the schedule is only a guide and dentists are not obliged to follow it.

"Some of these rabid unionists go off half-cocked. I can't make a reply without knowing the facts," he said.

inventors
Manufacturers Need New Products
If you have an idea for a new product or a way to make an old product better, contact us—"the idea people." We will develop your idea, introduce it to industry, negotiate for a cash sale or royalty licensing.
Write or phone for our Free "Inventor's Kit". It has a special "Invention Record" form, an important brochure: "Inventions—Their Development and Protection", and a Directory: "500 Corporations Seeking New Products". (It also tells you why we're known as "the idea people.")
RAYMOND LEE ORGANIZATION
Pacific Center, 700 W. Georgia St., Vancouver 1, B.C.
Phone: (604) 687-5000
Yes, I'd like to find out how to take action on my idea. Please send me your Free "Inventor's Kit" No D-38
Name (Please Print)
Address
City Zip
NEW YORK BOSTON CHICAGO GENEVA SAN FRANCISCO TORONTO DENVER MONTREAL LOS ANGELES VANCOUVER DALLAS KANSAS CITY ATLANTA

Capital Regional District
PUBLIC NOTICE ABOUT FIRECRACKERS
The Board of the Capital Regional District wishes to remind the public that under its By-Law No. 3, the sale and discharge of firecrackers is prohibited in the City of Victoria, Town of Sidney, Municipalities of Oak Bay, Esquimalt, Saanich, Central Saanich and North Saanich, and the Electoral Areas of Sooke, Metchosin, Colwood, Langford and View Royal.

Butz Defends Winery Deal

SAN FRANCISCO (UPI) — Secretary of Agriculture Earl Butz Friday denounced former Watergate prosecutor Archibald Cox and the news media for raising the question of possible political scandal in his intervention in a Federal Trade Commission probe of a California wine industry merger.

The report, published by the Washington Star-News, said Butz allegedly tried in the spring of 1972 to pressure then-FTC chairman Miles Kirkpatrick into dropping an investigation of a 1969 acquisition by Heublein Inc. of United Vintners Inc., a California wine-growing co-operative representing some 1,600 farmers.

The Star-News said that the matter had been turned over to Watergate investigators in August before Cox was fired by President Nixon.

"This is evidence that Cox' 60 young attorneys are fishing around for anything," Butz said.

He denounced what he called "the trial by headline technique" which he accused the press, the Ervin Committee and the Cox investigators of employing.

"I did not try to impede the FTC action. I simply made my position clear," Butz told newsmen at the Cow Palace arena where he addressed the Commonwealth Club.

The Star-News said Butz implied in his meeting with Kirkpatrick that the FTC probe of the merger would hurt Nixon's re-election campaign in California.

Butz, however, said he called Kirkpatrick's attention to "the predicament of the wine growers" who had told him if the merger with Heublein were broken up the wine co-operative would "be driven into the hands of another large private firm."

If politics was mentioned, "it was incidental," Butz said. The Star-News said that despite Cox' firing last week "the investigation is continuing."

Red Carpet Service Since 1919
Williams Quality Meats
795 Fort St. 384-1613
We sell only Canada Choice 1st Quality
Beef, Local Lamb and Local Veal
MONDAY, TUESDAY and WEDNESDAY
BEEF STEAK AND KIDNEY 1.19 lb.
SLICED SIDE BACON 5-lb. box 99¢ lb.
LOIN PORK CHOPS 10-lb. box 1.09 lb.
BONELESS POT ROAST 1.19 lb.
LEAN PORK STEAKS 1.09 lb.
GRADE "A" FREEZER BEEF 100% GUARANTEED
SIDES 1.05 lb. HINDS 1.19 lb. Full Baron 1.09 lb.
LOCAL LAMB SIDES 20-lb. Avg. 19.95 Ea.
ALL FREEZER ORDERS CUT, WRAPPED, QUICK FROZEN FREE OF CHARGE

STOP BALDNESS
Free Scalp Clinic in Victoria on Monday, October 29

MEN — WOMEN
"Save Your Hair"
DON'T RESIGN YOURSELF
This internationally famous expert urges that you do not resign yourself to baldness unless you are already bald. Your only obligation is to yourself—to free your mind about hair loss, dandruff, itching or other scalp disorders.
GET THE FACTS
If your condition is "hopeless" he will tell you so frankly. About 5% of those he examines are hopeless. Otherwise he'll tell you what's wrong with your hair and scalp, what can and should be done about it, how little time and money will be required to put your scalp in condition to grow healthy hair again.
WORLD-WIDE AMAZING RECOVERY for HAIR and SCALP DANGER SIGNS
• Excess Hair Fall • Hair Too Dry or Oily
• Dandruff • Itchy Scalp
Hair and Scalp Specialists will be holding free hair and scalp clinic at the Red Lion Hotel Monday, October 29 only, between the hours of 2 p.m. and 8 p.m.
All examinations are given in private, there is no obligation. No appointment needed. Ask the desk clerk for World-Wide Clinics suite number.
World-Wide Clinics

COFFEE SAFE

OAKLAND, Calif (UPI) — Doctors studying nearly a thousand patients with the aid of a computer have found there is no association between heavy coffee drinking and heart attacks.

The findings by a research team at the Kaiser-Permanente Medical Centre contradicted an earlier, widely publicized report by a group of doctors in Boston.

"It certainly seems premature to add to the privations already inflicted on the actual or potential coronary disease victim by denying him the solace of his morning coffee," the Kaiser doctors said.

The study, reported in the current issue of the journal of The American Medical Association, was authored by Dr. Arthur L. Klatsky, Dr. Gary D. Friedman and Abraham B. Siegelaub.

The Kaiser group studied 464 heart patients against the records of 464 healthy persons among the 250,000 Kaiser subscribers.

Klatsky reported there was no "statistically significant difference" between heart patients and the others in the matter of heavy coffee drinking, which he defined as six or more cups a day.

However, the doctors said there was a strong relationship between heavy coffee drinking and cigarette smoking.

The linking of smoking and coffee drinking was suggested as one reason coffee might erroneously be implicated in heart attacks.

MEMORY JOGGED

OTTAWA (CP) — A northern British Columbia tribe has made new links with its history because a white man studied them 60 years ago.

The Gitksan Indians, a tribe of about 3,000 along the Skeena River valley, are to publish their social history next month, thanks in part to the work of the late Marius Barbeau of Beauce, Que.

Barbneau, an anthropologist with the National Museum of Man, wrote several studies on British Columbia tribes, including the Gitksan.

When the Gitksan community decided a few years ago to write a social history, it approached Maria Guedon of the museum.

Miss Guedon said that the tribe had forgotten traditions, the significance and origin of some customs and even the names of certain ceremonial totem poles, carvings and masks.

New Plan For Wastes

TORONTO (CP) — The Ontario Stock Yards has announced plans for setting up a new process capable eventually of treating up to 200,000 tons of animal wastes a year.

The Toronto-based stock yards, among the 10 largest in North America, has signed a 20-year contract with Sollinger Industries Ltd. for the erection of a $3.5 million plant that will produce highgrade fertilizer from sewage.

Don't you worry, Mrs. Dooley. We'll look after everything, from speedy Carlite glass replacement to breaking the news to your insurance agent.
Trans Canada Glass
Carlite
Pacific Auto Glass
935 Mason Street
Victoria
Pacific Glass Ltd.
923 Pandora Avenue
Victoria

SEE IT NOW!
at Victoria Photo Supply
The New Polaroid SX-70
—so new, so revolutionary you'll hardly believe your eyes!
You have to see it to believe it . . . the new Polaroid instant-picture system with no fuss, no mess, nothing to throw away. And such beautiful color!
See it now . . . have the friendly staff at Victoria Photo Supply show you how easy it is to make wonderful pictures.
Victoria Photo Supply Ltd.
1015 Douglas Street 385-3458

DOWELL'S
MOVING and STORAGE
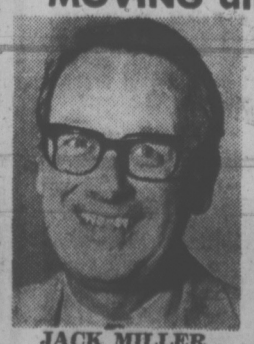
JACK MILLER
CAREFULLY!
SINCE 1920
FROM APPLIANCES TO FINE CHINA, YOU CAN DEPEND ON US TO MOVE YOUR HOUSEHOLD GOODS WITH THE UTMOST OF CARE!
Tell us when and where you want to go.
"Remember, we move families . . . not just furniture."
ALLIED VAN LINES
DOWELL'S MOVING & STORAGE
630 Esquimalt Rd. 384-7191

They Snap, Kick and Spit And It's All for Science

By PETER MOSLEY

BEERSHEBA, Israel (Reuter) — A friendly camel named Golda and her two evil-minded sisters Esther and Shoshanna are helping scientists here in their battle to tame the desert.

So far, says South African-born Dr. Reuben Yagil, they have disclosed plenty of secrets as to how the camel gained its reputation as ship of the desert but little or nothing of direct value to man.

Yagil and his three camels are among the inhabitants of the Arid Zone Research Institute, part of the University of the Negev.

Sited on the edge of the Negev Desert, the institute is devoted to expanding Israel's productive—as opposed to territorial—boundaries.

Projects under the general heading of "making the desert bloom" are their special concern.

While even the most casual tourist can see semi-arid regions which the Israelis have turned into lush farmland through irrigation and water conservation, there is little green to be seen this far south.

DEVELOPMENT LAGS

A fairly common complaint from scientists is that research and development projects are all very well but too often, after an apparently successful research stage, the project disappears into limbo, shelved for lack of funds or some other reason.

For Yagil and his camels, the problem has not yet arisen. Finding out how the camel operates is, for the moment, a scientific end in itself.

Golda joined his team a couple of years ago and proved an instant hit. He bought her at a market—at a high price, because the Bedouin have long since traded in most of their camels for trucks—and she turned out to be remarkably docile, almost friendly. But the later additions, Esther and Shoshanna, snap, kick and spit at anyone who approaches them in their makeshift pen behind the laboratories.

Behavior apart, these dromedary camels—single-humped, compared with the double-humped Bactrian camels of India—have answered plenty of questions about their unique ability to survive for long periods without water in the scorching desert.

MYTH DISPELLED

To dispel one popular belief, they do not store water in the hump.

It's their blood cells that make all the difference. A camel's red blood cells seem to swell if it is deprived of water, which means they can hold more fluid.

The camel cells last longer in summer than in winter, and longer still without drinking—the opposite of man and most other animals.

Normal lifespan of a human red blood cell is 120 days.

Experiments on Golda and her fellow-camels showed their red blood cells lasted 90 days in winter temperatures, 120 days in summer and 150 days if the beasts were deprived of water.

But when it does eventually drink—and the camel can go thirsty for three weeks or more—it makes up the lost body weight in record time. Golda, who is watered every 10 days, can lose a fifth of her 1,320-pound body weight compared with a human who dies after losing eight per cent body weight in water, and make up the deficit in just one minute at the trough.

"It sounds," says Yagil, "like a cross between a vacuum cleaner and a waterfall."

Energy Session

EDMONTON (CP)—A special sitting of the Alberta legislature to debate energy has been tentatively set for Dec. 3, Premier Peter Lougheed said.

The session, called to discuss the Alberta government's desire to maintain control of its oil and natural gas resources and debate new energy policies, will follow adjournment of the current sitting, expected next week. The fall sitting opened Oct. 10.

This 'Jet Set' Watches the Jets

OUAGADOUGOU, Upper Volta (AP) —Watching the big but infrequent jet planes roar in and out of town ranks as great sport in Ouagadougou.

Upper Volta's impoverished "jet set" has little else to do in this capital of one of the world's poorest countries where the average per-capita income a year is around $60. Going to meet the planes at night after work has become top entertainment in the French-flavored city of 125,000.

"It's sort of like the train coming into a little town in the old Wild West days of America with everybody out there to greet it," says one resident.

An expensive alternative is spending about 50 cents — more than a day's wages for many—to catch the movie at the Oubri Cinema.

Ouagadougou television, on the air just a few hours each night with old French TV film strips, just can't top plane watching.

THRONG TO AIRPORT

So the little white two-storey airport outside Upper had escaped from East Ger- Volta's remote and dusty capital, which residents call "Ouaga," remains the city's best-frequented night spot.

The main attraction at the airport for many years was the big DC-8 passenger plane, but times, even in Ouaga, change.

"You should have heard the gasps when the giant DC-10 first landed here a while back," recounted one French resident. "They just didn't believe that thing could get up off the ground."

An added thrill are the camouflaged military aircraft from Belgium and other countries ferrying food to the drought-stricken northern areas. They zoom in and out of the airport at all hours carrying grain brought up from the Ivory Coast by train.

The train, technically called the Abidjan-Niger Line, never quite reaches Niger because of lack of funds forced the builders years ago to stop laying track at Ouagadougou.

Train-watchers, whose numbers almost rival the "jet set," lovingly call it the "Ouagadougou Choo-Choo."

FAMILY TIES STRONG

The traditionally strong African family ties partially explain the large airport turnout. "If one Upper Voltan is going to France, 10 show up to say goodbye," said one. "Ten others come to see the fellow arriving. That's 20 people for every two coming or going."

Youngsters romp on the second-floor outdoor balcony overlooking the tarmac and gawk at the shiny silver birds and their red, white and green lights twinkling in the humid African night.

Statuesque women drapped in dazzling wrap-around robes peer over the railing and cover their ears against the piercing roar of the engines as the plane touches down.

The three night-time flights that arrive each week on the West African route from or to Paris attract the biggest crowd.

Arriving passengers are welcomed by shouts, waves and cheers from the balcony.

SCENE NOISY

Some are returning Upper Voltan students who have been studying in France. Many are French aid officials or technicians coming back from vacation. And there are, inevitably, the tourists, toting cameras and souvenirs from the last stop.

Downstairs, in the noisy main hall, passengers, customs officials and waiting relatives rub shoulders with taxi drivers, porters and traders.

"It's a real social occasion," says a Frenchman who helps run the overcrowded terminal. "Everyone comes in their best clothes to gossip and have some fun."

Upstairs the small bar is crowded with transit passengers sipping beer and munching sandwiches. A dog yelps as a perspiring waiter steps on his foot.

"There isn't anything better to do here," confides a Peace Corps volunteer who showed up to say farewell to friends. "We don't have much money to spend either, so we come to the airport."

Book Now P & O ORIANA spring cruise to . . .
BRITAIN
Via Panama, Nassau, Bermuda
Lv. Vancouver Mar. 13, Arr. Southampton Apr. 4
Full itinerary and fares from the cruise agents at
WILLIS TRAVEL 385-1533
578 Yates (Opposite the Post Office)

READ THE TRAVEL PAGES
make a note
384-7108
You'll Get Better Service
FOUR SEASONS TRAVEL

Tahiti by jet. Fiji by ship.
18 days. From $1210.
Make it easy and take it slow. Take a Pan Am Jet Clipper to Tahiti and home again from Fiji. In between flights, spend 10 relaxed days aboard the mv West Star (Liberian registry). Your ports of call: Bora Bora, Rarotonga, Pago Pago, Apia, Vava'u and Nuku'alofa (both in Tonga, the kingdom Captain Cook called "The Friendly Islands"), then on to four days of fun in Fiji. Air fare is Group Inclusive Tour (we'll form the Group) including your flights between here and Los Angeles to meet your Pan Am Jet. Cruise based on minimum rate "C" deck cabin with private facilities. Ask your Pan Am Travel Agent for Pan Am Holiday 577, *Coral Islands*.
Take it from us.
Pan Am Holiday Tours, Dept. 577
1300 Fourth Ave.
Seattle, Wash. 98101
Please send me your free brochure on Coral Island Tours.
Name
Address
City State
Zip Phone
My travel agent is
PAN AM VIC

A NEW LOOK AT OLD MEXICO!
Take a first class Princess Tour.

A fascinating land tour... a fabulous sea cruise. Those are the ingredients for the greatest vacation recipe ever served for Mexico. And it's all part of a Princess Tour. Every itinerary provides the finest in accommodations.

Your travels through the interior of Mexico include exciting Mexico City as well as the smaller towns, famous for their quaint charm. There are eight basic Princess Tours to Mexico from 6 to 18 days, each including a cruise aboard the elegant Norwegian-registered Island Princess.

For a complete, new way to see Mexico call your travel agent for details.

Princess Tours, 725 White Henry Stuart Bldg. AP-75-28
Seattle, Wash. 98101
Telephone: (206) 623-7518
Name
Address
City/State/Zip Telephone
My Travel Agent
PRINCESS TOURS®
A DIVISION OF PRINCESS CRUISES

WEST COAST TRAILS
DAY TOURS
Sat., Nov. 3
Lake Cowichan
— a scenic tour through the Cowichan Valley, includes lunch at lovely Riverside Inn, returning via Mill Bay $5.75
Sun., Nov. 4
Afternoon tour of Saanich Peninsula
—includes afternoon tea $2.95
Reservations 478-2973
WATCH FOR OUR CHRISTMAS TOURS

It's a Bird, It's a Plane, It's a BARGAIN!
HAWAII
FROM $115
Take advantage of AirClub International's Jet Boeing 707 service to Honolulu. Three flights weekly featuring free movies, 6-Channel Stereo, delicious meals and complimentary beverages. Reserved seats.
AirClub offers low cost hotel packages featuring Cinerama Hotels from $50 per week, including room, transfers, lei greeting, luggage handling, local tips and taxes. See the Outer-Islands as well.
For Free Brochure—Clip and Mail
Name
Address
City
Telephone vt
"America's largest Government certified travel club."
AIRCLUB INTERNATIONAL
For members Only—$15 to join
765 Hornby, Vancouver, B.C.
689-1511

ENJOY YOUR WINTER RESPITE
In delightful North San Diego County —
The superb weather area of Southern California. Casual resort living in a completely furnished, spacious, brand new, one-bedroom villa on the fairways of the magnificent
MEADOW LAKE COUNTRY CLUB
AT PRESTIGIOUS
HIDDEN MEADOWS
All amenities available — Gourmet Restaurant, Lounge, Championship Golf Course, Swimming, Tennis, Private Fishing Lakes, Recreation Centre, Sauna/Jacuzzi. Short Freeway minutes to Cities, Beaches and all of Southern California —
"VACATIONLAND U.S.A."
Rate Schedule: (Per person/Double Occupancy
DAILY — $9.75, WEEKLY — $52.50, MONTHLY — $162.50
Reservations/Information:
HOLIDAY LODGES
27725 Mountain Meadow Road, Escondido, California 92025
Telephone (714) 749-1700

VICTORIA GOLFERS TOUR
TO THE
HAWAII OPEN
TOURNAMENT
TOTEM TRAVEL
Departs Victoria January 21, 1974
Returns Feb. 4
All-Inclusive Per Person $525
This tour features return air fare from Victoria via regular scheduled airlines, one week at the Keauhou Beach Hotel (Island of Hawaii) plus one week at the Park Shore Hotel (Waikiki)—sharing twin accommodations, 3 rounds of golf, spectator entry to the Pro-Am Hawaii Open Golf Tournament, Lei greeting, all transfers, baggage handling, and all taxes.
RESERVE NOW TO AVOID DISAPPOINTMENT
MAYFAIR 386-3277 9-9 Thurs. and Fri.
IATA
Hillside 388-6281 9-9 Wed., Thurs., Fri.
TWO IATA APPROVED LOCATIONS TO SERVE YOU
"AT TOTEM MOST OF ALL IT'S THE PEOPLE"

NEVILLE HUSON
MAYFAIR

GORDON KORBER
HILLSIDE

TOTEM TRAVEL and
WARDAIR
CANADA LTD.
CHARTER FLIGHTS to
LONDON • PRESTWICK • AMSTERDAM
FRANKFURT
Commencing Late April, 1974
As there is a 3-month pre-registration requirement, we suggest you register now.
with TOTEM TRAVEL SERVICE
388-6281 or 386-3277

SEND FOR SOME SUN.
Long Beach . . . it's the hub of Southern California! Clean ocean air and 5½ miles of beaches. Fishing. Swimming. Boating. Sunning. Tennis. Golf. Sightseeing. Dining. Shopping. The Queen Mary. Fine hotels and motels. Close to all other Southern California attractions. Long Beach is the one-stop California vacation. Send for our colorful family vacation guide today. . . send for some sun!
LONG BEACH
Name
Address
City
State
Zip
Mail to: Long Beach Convention & News Bureau, 555 East Ocean Blvd., Suite 718, Long Beach, Calif. 90802

Never an Unhappy Tourist Is Official Russian Word

MOSCOW (Reuter) — A recent statement by the government newspaper Izvestia that not one of the 2.3 million tourists who visited the Soviet Union last year left it dissatisfied may have stirred odd memories in some visitors.

The latest weapon to forestall complaints about slow service in Soviet restaurants is the introduction of tipping.

Europe's largest hotel, the 6,000-room Rossiya in Moscow, has introduced a compulsory five-per-cent service charge in its nine restaurants, breaking with tradition in a country where tipping officially does not exist.

Four per cent goes to the waiter and the other one per cent to the cooks. If the service is not up to standard, the hungry tourist can reach for the waiter's "passport"—lying within easy reach on each table.

An unfavorable entry by the peeved client can cost the waiter as much as a whole month's bonus.

Matvei Krepostnoi, the man who runs the giant hotel's restaurants, said complaints have become a rarity since the new system was introduced.

Justifying the introduction of tipping in an interview with the newspaper Sovietskaya Rossiya, he explained that the average waiter at the Rossiya walks about 30 miles and carries a total weight of three tons during a shift.

But there is still a sense of shame attached to the age-old custom of tipping with its emphasis on the relationship between master and servant.

One Soviet citizen called the innovation at the Rossiya "another captialist sore on our body." But in most people's experience here the strong-willed figure who sternly refuses a tip belongs to a vanishing race.

In the Rossiya the traditional tip Western tourists leave for the chambermaid is sweet smelling soap.

The tip is not actually handed over but discreetly forgotten on the basin before the room is vacated. Western soap is highly prized here compared with acrid Soviet products.

Taxi drivers in Moscow have acquired an exceptional reputation for blackmailing the man in a hurry.

Those who operate from the big hotels frequently ask to be paid in foreign currency, although this is highly illegal. The more modest accept American cigarettes as a tip.

PEACE RETURNS TO FOUNTAIN

ROME (Reuter) — Peace has returned to Rome's famous Trevi Fountain.

It is filling up with tourists' coins and the teen-age gang violence that centred on it has stopped—but only after the stationing of at least two policemen by it day and night.

Thousands of tourists follow the romantic tradition of throwing coins into the 18th-century fountain because of a legend that this will ensure the visitor's return to Rome.

Until recently, two gangs, totalling about 20 youths, jealously guarded the right to collect this money, estimated to amount to between 100,000 and 150,000 lire ($175 to $275) a day.

There was a series of violent incidents and attacks on outsiders who tried to take a cut of the coins. These attacks climaxed in September with the savage beating of a passerby who invited one of the youths to cover himself as he fished for money dressed only in scanty underpants.

YOUTH ARRESTED

A 17-year-old youth was arrested after the incident, in which the passerby was knocked into the fountain and punched in the head until the water was stained with blood.

The incident brought a public uproar. Local shopkeepers said there were attacks on passersby or fights between the gangs several times a week.

They cited the example of an American honeymoon couple said to have been attacked by 13 youths after they remonstrated with one of them who had banged into the wife in his scramble for the money she had just thrown.

But in dealing with the gangs, the police had to take into account a magistrate's decision that money thrown into the fountain was "res nullius"—nobody's property. Even when police arrested youths they had to let them keep the money they had collected.

SET UP GUARD

Following the September beating, a permanent police patrol was established at the fountain. Although the youths could not be arrested for collecting money, it enforced laws that forbid bathing in public fountains and climbing on or damaging monuments.

Although some gang members took money from the fountain with magnets on pieces of string, the major collection came at night when they waded in the water and took the money out in handfuls.

Several big cracks appeared in the fountain's impressive sculpture of the Roman sea god Neptune and his horses after youths climbed on them.

Now the gangs have almost disappeared and the city has strengthened the policemen's hand by increasing fines for entering the fountain.

Once a week municipal workmen clean the fountain and collect buckets full of coins.

There is a legal controversy over what should be done with the money and it is being stored.

Newspapers have demanded that it be donated to city welfare funds or orphanages.

HAUNTED BY STARLETS

This is not the first time that police patrols have been necessary at the fountain.

In the early 1960s, young starlets took to disporting themselves semi-naked in the waters and the craze caught on in other fountains in the city.

During the summer months policeman protected the fountain against publicity seekers.

The history of the fountain began nearly 2,000 years ago when soldiers of Emperor Agrippa, seeking water east of Rome, were led to the source of a clear stream by a young girl.

Agrippa named it the Virgin's Spring and brought its waters by aqueduct to the spot where the Trevi Fountain stands today.

Successive popes constructed fountains on the spot and in 1762 Nicola Salvi built the present magnificent baroque fountain in which the massive figures of Neptune and his horses are framed in the columned facade of a neighboring building. Water cascades over artificial rocks into a gigantic curved basin below.

GOLDEN HINDE TO SAIL AGAIN

LONDON (Reuter) — The Golden Hinde has returned to the River Thames for the first time in centuries and next year it will sail on to San Francisco, where Sir Francis Drake laid claim to California on behalf of Queen Elizabeth I.

The Golden Hinde, now moored outside the Tower of London, is, of course, a copy of the ship in which Drake circled the world almost 400 years ago, but it has been built in Drake's own home county of Devon with the loving care of craftsmen well versed in the art of wooden shipbuilding.

The latest Golden Hinde—the name is spelled with an E in deference to the wishes of its American owners—is destined to become a floating museum in San Francisco, where Drake landed in 1579 and laid claim to the surrounding territory.

It has taken just two years to recreate the Golden Hinde, but this was preceded by several years of detailed research in places as far apart as Peru and Spain.

NO PLANS AVAILABLE

One of the Hinde's co-owners, California businessman Art Blum, said that as no plans existed for Drake's ship, the copy is only a close approximation.

But it is a ship Drake would recognize, he insists. The new Golden Hinde, with its fine carved oak furniture and paintings of Drake and his queen, is a tribute to the shipbuilders and craftsmen of the small town of Appledore.

It boasts 18 cannons, a fine set of flaxen sails and more than six miles of rigging.

"Hidden away—in case the ghost of Drake should disapprove—is a 140-horsepower diesel engine, installed to confirm with modern maritime safety regulations.

The ship's ability to sail the high seas was one of the main doubts before she started her sea trials this summer.

One of the crew remarked that one reason why so few ships' plans or descriptions had survived from the 16th century might have been that so many of the ships had themselves been lost in maiden voyages or early in their career.

The copy of Golden Hinde was unwieldy on its first trials, he said, but the crew had since mastered her and was looking forward to the voyage to America.

TAKES SHORT CUT

Captain Adrian Small, 44, said the ship will not follow Drake's route to California around the tip of South America.

"She's too valuable to take through the Straits of Magellan and anyway Drake would have used the Panama Canal if it had been open then," he said.

Small said he intends to sail the Golden Hinde to Panama with as few stops as possible.

"We don't intend to call in at Cadiz; they might not appreciate us there," he said.

In 1587 Drake severely hampered Spanish preparations to invade England by burning a large number of vessels in Cadiz harbor—an operation he later described as "singeing the king of Spain's beard."

The replica will provide San Franciscans with a unique view of Anglo-American history.

"Drake is synonymous with California," said Blum. "I'm a history buff. I like England and that's why I'm doing this.

"It isn't a commercial venture, it's a labor of love."

MAUI
$28 PER DAY PER COUPLE
INCLUDES:
—1 Bedroom condominium, oceanfront with complete cooking facilities.
—Unlimited use of U-drive for entire stay.
—Breakfasts included and stocked in refrigerator.
—Packages for 1, 2 or 3 weeks.
—Extensions to Honolulu available.
(Prices slightly higher Dec. 1, 1973)
AIR FARE AND TAXES EXTRA
ASK ABOUT OUR LOW COST GROUP DEPARTURES EVERY WEEKEND
TRAVELWORLD A FULL SERVICE TRAVEL AGENCY
BOOK NOW 382-3121
BANK OF COMMERCE BUILDING
on View at Douglas Street

COACH LINES
RENO
SPECIAL ESCORTED TOURS
"EVERYBODY LOVES THEM"
Departs Every Saturday
$85.00 Each Twin or Double
Includes transportation, accommodation, side trips to Lake Tahoe, Virginia City, Carson City, free fun packages, miles of sightseeing and much more.
FOR RESERVATIONS AND INFORMATION CALL 385-4411
VANCOUVER ISLAND COACH LINES
710 Douglas Street, Victoria, B.C.
The Employee-Owned Company

BLANEY'S
ANNOUNCING
TWO SPECIAL
WINTER CARIBBEAN
AIR/SEA HOLIDAY
The best of the Caribbean, during the worst of winter.

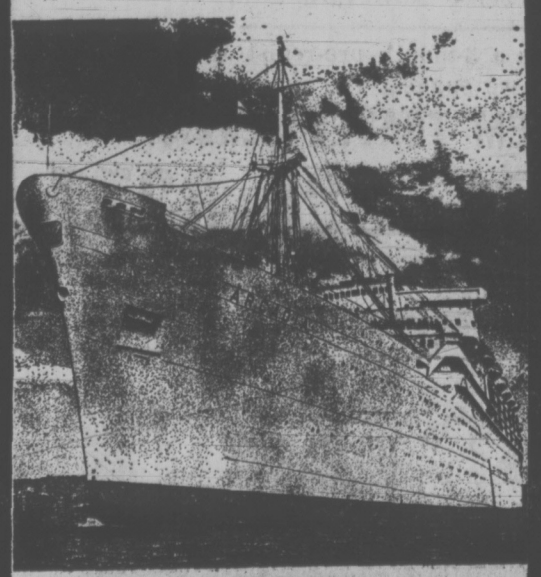

S.S. ARCADIA
"An English Country Inn—Gone to Sea"
CRUISE No. 1—Sail from Vancouver aboard the S.S. Arcadia to St. Croix via San Francisco, Los Angeles, Panama Canal, Curacao, Caracas, Grenada, St. Lucia and San Juan, arriving into St. Croix on February 9th. Accommodation in St. Croix, and return to Vancouver on February 10th, 1974. By Air.
CRUISE No. 2—Fly via Seattle to St. Croix. Accommodation in St. Croix for the night. Board the S.S. Arcadia on February 9th, and sail on to Vancouver via St. Thomas, Barbados, Caracas, Aruba, Panama Canal, Acupulco, Los Angeles and San Francisco, arriving into Vancouver on February 27th, 1974.
Costs from Vancouver returning to Vancouver, and including your air transportation and hotel accommodation where applicable, start at $699 per person. Accommodation is still available through Blaney's Travel Service.
THIS YEAR, TAKE A P & O VACATION
BLANEY'S TRAVEL SERVICE
"THE TRAVEL PLANNERS"
IATA
Victoria Office: 920 Douglas Street
382-7254
Oak Bay Office: 1503 Wilmot Place, 598-4531

WINTER CRUISES $490 up P&O
3 Islands—Hawaii $490 up
Sailing from Vancouver December 6—14 Days
Round trip cruise from Vancouver aboard the all one class ARCADIA visiting Honolulu, Lahaina, Kona Coast, Hilo, returning Vancouver December 20.
Sailing from Vancouver February 27—18 Days
Slightly longer mid-Winter cruise includes a return by way of California ports; $660 up.
Book now for these popular cruises aboard your favourite one-class ship—ARCADIA. Call Willis Travel, 385-4312.
WILLIS TRAVEL SERVICE
385 4312 • 578 Yates St., Victoria, B.C. • 385 4312

THINKING OF A HOLIDAY?
Come Along With TRAVELLERS INTERNATIONAL
To RENO NEVADA, USA.
Includes :- Scenic Tour via Washington, Oregon and California (7 DAYS)
* Meet 47 New Friends.
* We have an Entertainment Director on board Every Coach to call Bingo, Lead Sing Songs, Serve Coffee and insure Your Holiday is a Complete Success.
* Luxury Accommodation in Downtown Reno, Nevada and Eugene, Oregon.
* Scenic Day Trips to Historical Virginia City, Carson City (Capitol of Nevada) and breathtaking Lake Tahoe.
* Washroom and Stereo Equipped Scenic Cruisers with Air Conditioning and Reclining Seats.
* We have Seat Rotation for Your further comfort & enjoyment
* Bonus Packages Each Day while in Reno, which includes:- Meals - Cocktails - Nickels (for those who like to gamble) and Fun Coupons.
* On our Return we stop at the Tacoma Mall and the Duty Free Store for Your Shopping Convenience.
* Coach Leaves Every Saturday 8.30 a.m.
FOR RESERVATIONS AND FURTHER INFORMATION CALL
ONLY $87.50 TRAVELLERS INTERNATIONAL 383-0180
"Your Leisure With Pleasure People"
SPECIAL RATES FOR CLUB OR GROUP TOURS

ASK Mr. FOSTER
SINCE 1888
Complete World Wide Travel Service
Use Your Bay Account
Open Thursday and Friday 'til 9:30 p.m.
The Bay, Main Floor
Hudson's Bay Company

PASSPORT PHOTOS
TIVOLI STUDIOS
OPEN: Wed., Thurs., Fri. until 9:00 p.m.
Hillside Shopping Centre 385-8024

HEADING SOUTH?
CONSIDER CORONADO

...a perfect Southern California vacation headquarters...near to all the region's fabulous attractions yet serenely removed. On the Pacific Ocean, surrounded by San Diego Bay with Mexico just minutes away...this casual village offers a variety of excellent accommodations, restaurants, shops and recreational activities.
Write for your FREE Coro-Kit, complete information.
Coronado
P.O. Box 396, Coronado, Ca. 92118

REGULAR GASOLINE 50.5 CENTS PER GALLON
Subject to Change
self serve gasoline
easy to operate
fast & economical
PACIFIC 66
HILLSIDE 66
1021 Hillside Avenue,
VICTORIA
phone 384-9042
Manageress MAXINE KOOTNEKOFF
WE Care
We honour all credit cards approved by dealer before purchase, including CHARGEX.

School's Role In Community

By SUSAN RUTTAN
Times Staff

PARKSVILLE — The "Stevens and Allan Show" started here Friday night in an attempt to sell the community school idea to Vancouver Island trustees.

British Columbia's two most experienced community school workers, Jack Stevens of North Vancouver and David Allan of Victoria's South Park Elementary, led the opening panel discussion at a weekend seminar on community schools at the Island Hall Hotel.

About 100 trustees, school district officials, aldermen and students are attending the B.C. School Trustees' Association seminar.

The difference between community use of school buildings and a real community school is the special relationship and spirit of the people inside a community school, said Allan.

Community schools are a way of "getting people back together" to work on social problems, he said.

South Park, where Allan is principal, is Victoria's only community school.

A slide presentation prior to the panel discussion showed how South Park's community school works — student field trips to the supermarket and other places, adult activities held in the school, and projects that adults and students do together.

"We feel the school has a tremendous responsibility," said Stevens, who started the first community school in B.C. in 1971 and is now community school co-ordinator for North Vancouver School District.

Each school must draw in the resources of the larger community to help solve the problems of its neighborhood, he said.

The provincial NDP government is going to give neighborhoods more responsibility than they have had, Stevens said.

People with problems will not be handled by shutting them in institutions, he said — the government expects their neighborhoods to help them.

"The schools are going to have to play a big part in this," he said.

Schools must be involved in a child's total environment, said Stevens and Allan. If a child has medical or dental problems or trouble at home, the school can't ignore it."

A community school should be the focal point for co-ordinating efforts of other agencies to meet the needs of the neighborhood, they said.

This could correct situations where as many as 10, and in one case cited by Allan, 24 agencies were trying to help one family.

Community schools, said Allan, might in a small way reduce the number of troubled children sent to places such as the Sevenoaks treatment centre in Saanich, which costs $15,000 a year for one child.

"I've often thought I could sell the community education idea to the Kinsmen or Kiwanis just on a nickles and dimes basis," said Stevens.

Also on the panel were John Talbot, a community development worker in Vancouver, and Dr. Gary Pennington, of the University of B.C. faculty of education.

The four men are all part of a provincial community schools consultant team, appointed this fall by the school trustees' association and the department of education.

Today they will continue the seminar with small discussion groups on how different Vancouver Island school districts could introduce the community school idea.

Grads Honored

Uvic president Hugh Farquhar pays tribute to scores of undergraduate and graduate students at academic assembly in the gymnasium Friday for recognition of scholarship and other award recipients for awarding of diplomas in public administration. (Bill Halkett photo.)

BEFORE THE JUDGE

On Thursday Michael James O'Sullivan, 20, a confessed heroin addict, was sentenced to one year in the B.C. Penitentiary for breaking into four Victoria homes in September and stealing some cash and cameras.

On Friday his 19-year-old brother Daniel Charles O'Sullivan, also a heroin addict, appeared before Judge William Ostler in provincial court and pleaded guilty to breaking, entering and theft.

The charge stemmed from an incident Wednesday when a house at 925 St. Charles was broken into. Coins and bills totalling $100 and a quantity of foreign money and two bottles of liquor were taken.

O'Sullivan admitted he was a heroin used, police said. He told them he wanted to go to Vancouver "to straighten out so he could get married."

Ostler noted the youth was on parole and had been released from jail a month ago after serving 19 months of a two-year sentence for breaking, entering, theft, and possession of burglary tools.

Defence lawyer Keith Hamilton admitted O'Sullivan had "a very bad record for his age," with convictions dating back to 1969.

However, Hamilton asked Ostler to defer sentencing for a pre-sentence report.

Ostler remanded the accused in custody to Nov. 7.

★ ★ ★

There was good news and there was bad news for Michel R. Charron also known as John Dean Auben, 20, of no fixed address.

The good word was that the Crown agreed to withdraw a charge of theft under $200 — a small television set — to which he had earlier pleaded guilty and was serving sentence.

Prosecutor Peter Birkett said a co-accused had been acquitted Oct. 19 when the owner of the set said he gave the pair permission to borrow it.

The bad news; two new charges were read — one for shoplifting a brown suede jacket from The Bay in Vancouver, Aug 28, the other for failing to appear in court on the charge Sept. 5.

Charron pleaded guilty.

Ostler noted the youth had two previous convictions this year for theft under $200 — in Ottawa on May 24 and Winnipeg on Aug. 13—and said that in commiting the Vancouver offence Charron was violating two probations.

To a suggestion the accused stole "for necessity," Ostler replied tartly: "I don't accept that."

He sentenced the youth to one month in jail on each charge, to be served concurrently.

★ ★ ★

Lycette Denis, 27, of 2935 Henderson, was fined a total of $300 when she pleaded guilty to possessing marijuana and hashish.

The accused was stopped in the 500 block Fort, Oct. 14 and small amounts of the drugs were found on her.

Crown alleged a prior conviction on a narcotic charge in 1970.

"It is only fair to warn you that if you persist in using these forbidden drugs you will face the likelihood of a jail sentence," Ostler said in setting $150 fines on each charge.

★ ★ ★

Joan Sala, 54, of RR 1, Mill Bay Road, was fined $250 after pleading guilty to shoplifting a roast worth $5.06 from Safeway on Hillside.

Police said the woman placed the roast in her purse and left.

She had no money when caught, police noted.

CALL IN TODAY FOR DETAILS

P&O CRUISES

Sea Travel for People Who Thought They Couldn't Afford It

BLANEY'S TRAVEL

"The Travel Planners"

VICTORIA AGENT P&O LINES

IATA

Victoria Office: 920 Douglas — 382-7255
Oak Bay Office: 1503 Wilmot Place 598-4531

PASADENA ROSE PARADE

December 28th, 1973 to January 8th, 1974.

See it in person this year. The colour and excitement is something you will remember. Our reserved grand stand seats are picked for view and picture taking. Included is the deluxe tour of DISNEYLAND (seven of the top attractions) then all afternoon to see the other sights. Tour of LION COUNTRY SAFARI, African animals in their natural surroundings. Palm Springs, Laguna Beach, Hollywood, miles and miles of sightseeing. Two nights in San Francisco. This is your chance to do and see for yourself. Call now for your detailed itinerary and reserve your seats.

DOUBLE $240 TWIN To Be Arranged

B.C. TRAVEL

402-1029 DOUGLAS ST. 385-4732

MARWON

For Travel Arrangements On All P&O Cruises

MARWON TRAVEL SERVICE

1622 Government St.

382-4215

HOW MUCH DOES A WINTER "SUNTAN" COST?

$269 IN MEXICO
$299 IN HAWAII
$526 IN JAMAICA
$719 IN FIJI

ABOVE PRICES (YOU'LL BE GLAD TO KNOW) ALSO INCLUDE:

- Round trip jet air fare incl. meals and free beverages.
- Transfers from Airport to Hotel and return.
- Superior grade Hotel accommodation for 2 glorious sunshine weeks.

Free Full-Color Brochures Detailing Above Trips Available on Request

CONTACT: BUDGET TRAVEL LTD., 641 JOHNSON ST., VICTORIA

"It Costs Less When You Travel with Budget" — 384-7121

WINTER CARIBBEAN AIR/SEA HOLIDAYS

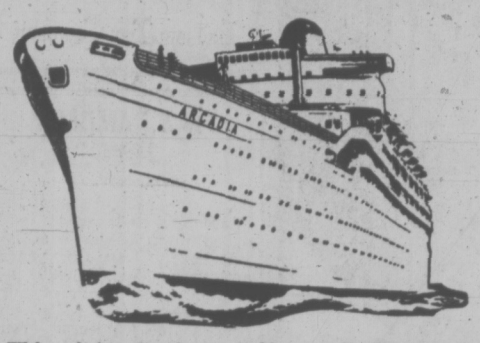

This winter treat yourself to a Caribbean cruise on P & O's British registered ARCADIA. A special flight has just been announced with Northwest Airlines in conjunction with their sailing of the ARCADIA from Vancouver, January 23rd, 1974.

On January 23rd, 1974, you may board the ARCADIA in Vancouver and sail to St. Croix, arriving on February 9th, and returning to Seattle and Vancouver the same day. On February 7th, 1974, you may fly to St. Croix to board the ARCADIA on February 9th and sail to Vancouver arriving on February 27th.

Prices start at $699.00 per person, sharing an upper and lower berth cabin.

FOR FURTHER INFORMATION AND RESERVATIONS CALL

IATA

Specialists in International Travel

PaulinTravel

1006 GOVERNMENT STREET / Telephone (604) 382-9168

RENO FUN TOURS

Weekly
Nov. 3 and 10

Xmas Tour Departs Dec. 22 and 29. Also from Vancouver Weekly.

PALM SPRINGS
14 Days—Departs Jan. 26

PASADENA ROSE PARADE
Departs Dec. 21—17 Days
Departs Dec. 27— 9 Days

SAN FRANCISCO-RENO
8 Days—Departs Dec. 29, Feb. 23 and March 30

DISNEYLAND
10 Days—Departs Dec. 22, March 23 and April 12

LAS VEGAS
Reno — Las Vegas
9 Days—Departs Dec. 12, Jan. 26 and March 9

CALIFORNIA
18 Fun-packed days visiting San Francisco, Disneyland, Reno, San Diego, Tijuana, Las Vegas.
Departs Feb. 10 and Monthly Thereafter

MEXICO
20 Days
By Bus and Train
Departs Jan. 12, 19
$467.50
Each Double

WRITE or PHONE FOR FREE BROCHURE
383-9123

All Fun Travel
818 DOUGLAS STREET, VICTORIA

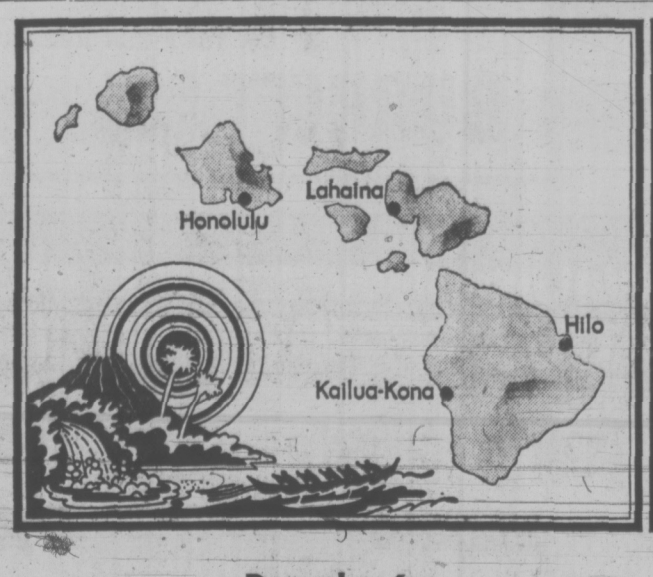

December 6.
Hawaii. 2 weeks to 4 island ports.
From $490.

Cruise to Hawaii with P&O and you can do your Christmas shopping at duty free prices.

Arcadia not only has great restaurants, pools, bars, bands, nightclubs. She also has several stores stocked with fine English china, crystal, knits and cosmetics.

Come to the islands aboard our big white liner. You'll arrive home with a tan for Christmas. And your arms full of gifts you actually had fun buying.

December 20 & January 23.
The Caribbean. 34 days
all through the islands. From $1250.

Be aboard *Arcadia* when she sails from Vancouver this December and celebrate Christmas and New Year at sea. Or later in January and spend the middle of winter surrounded by sunshine.

On a P&O Caribbean vacation you can slowly warm up to the mood of the tropics. Snooze in a deck chair. Tan by the pool. Linger over lunch. Stroll the acres of deck space.

If you've always wanted to see the Caribbean come and explore the best of it. While winter's at its worst.

Two spring months
cruising the whole Pacific.
From $2070.

March 18, P&O's *Arcadia* begins exploring the Pacific from top, to bottom, to top.

Traveling 24,000 miles to over 15 ports.

And just $2070 buys it all. The Pacific. Your entertainment. Cuisine. And accommodation.

Or if you book a larger stateroom, with fares of $3070 or more, we'll give you a free round-trip flight from your home to Vancouver.

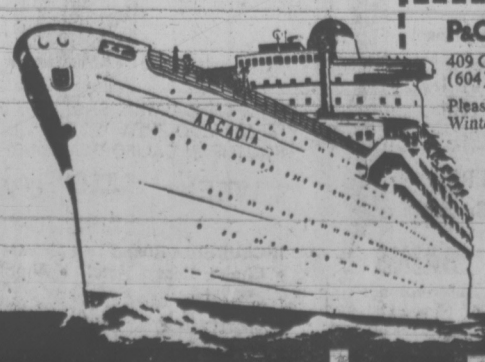

P&O. The British Cruise Line. 20(10-27/28)

409 Granville Street, Vancouver, 2, B.C. 08
(604) 682-3811

Please send me a free brochure on your Hawaii vacation ☐
Winter Caribbean vacation ☐ Circle Pacific vacation ☐

Name
Address
City
Province Zone
Travel Agent

Arcadia is registered in Britain.

This year, the P&O vacation.

Every Season Here 'Most Unusual'

GARDENING
jack beastall

Although the south-western portions of Canada's Pacific coastline enjoy an equitable climate, that same climate can be a problem to newcomers from other parts.

In 50 years of gardening here I have been told by old-timers every season was "most unusual for this area", which proves how unreliable our memories can be when it comes to weather.

Our climatological averages show remarkably small differences from year to year. When accurate records are kept we find that a reasonably constant overall picture emerges.

It has been widely publicized that the climate of southern Vancouver Island is comparable to that of the south and south-western counties of England, but this statement is based on yearly averages.

Our 30 inches or so of rain falls during the winter and spring months, with an almost rainless period from the beginning of May until somewhere in September. In the south of England significant rainfall is common every month of the year.

Therefore we have more sunshine and a very dry soil during the summer growing season, prolonged periods of heavy clouds over late fall and winter, and a very wet, cold soil in spring which is late in warming sufficiently for seed sowing.

★ ★ ★

Heavy winter rains have an adverse effect on a garden soil. Tests have shown the surprising amount of soil dislodged and scattered by pounding raindrops, and that soil is severely compacted by steady rains of 24 to 36 hours duration.

As the soil is disturbed and compacted, the humus content is separated from the heavier particles and carried away with surface runoff.

In addition to this there is a severe loss of plant nutrients. As soon as the chemicals in the soil are converted to a form usable by plants they are readily soluble in water. During winter when plants are dormant or semi-dormant, these valuable solutions are not taken in by the roots. Instead, they are carried by the soil water far beyond the reach of roots, and eventually end up in the rivers and ocean.

While we enjoy our comparativley snow-free winters, we pay for them by losing the benefits of the large amounts of nitrogen contained in snow. We also lack the deep penetration of water into the subsoil that results from the slow melting of snow.

★ ★ ★

As a direct result of our winter climate we have to add available plant nutrients to our soils every spring. This must be done quite early while moisture is still in the soil, February for fruiting trees and March for permanent shrubs.

Later applications tend to remain in the soil until dissolved by fall rains. When picked up by plants late in the season it encourages a lot of soft growth which is badly damaged in brief cold spells.

Ours is a "never-quite-sure" climate. We are never certain whether we are enjoying an exceptionally long fall or one of our mild winters, nor are we sure whether spring has gone or is yet to come. In short, there is no clear line of demarcation between the seasons.

It often amazes newcomers when we say serious gardening starts in May, especially when they have heard stories about us gardening every day of the year. But we must remember that in this climate we can grow more kinds of plants than any other place in Canada, and our year-around gardening results from having plants which maintain interest, and need attention, when other places are buried in snow. The growing of flowers and vegetables from seed is limited to nearly the same period of the year as on the Prairies and in the East.

Although seed sowing dates may be almost the same, growth is terribly slow compared with areas east of the Rockies. The seedlings break soil and seem to stand still for weeks, driving the newcomer to distraction.

After a few years we learn to cultivate patience, and the slow growth resulting from our cool night temperatures is no longer a problem. The compensation is a long growing season in which we can make several sowings of vegetables to give us a continuous supply of young, succulent and nutritious produce for our tables.

The standard farm practice of sowing as soon as conditions permit, letting the crop fully mature, then harvesting everything for market or storage, is not followed by local home gardeners. Those who have spent the best part of a lifetime working to a farm schedule find it difficult to adjust to our west coast routine.

★ ★ ★

Long season crops will go in during March or April, but the smaller vegetables we sow every 10 to 15 days, using a pinch of seed to give us a three week supply.

Just to show we are gardeners of a different breed, we sow and plant a complete vegetable garden in mid-july, using the same early varieties we sowed in spring, but in sufficient quantity to cover our needs from mid-September until possibly Christmas. After the new year we still have our leeks, kale, cabbage, spinach and winter radish, parsnips and possibly a few carrots in the soil.

Due to slow-growing conditions, the varieties popular in eastern Canada are not always the best to use here. We are always experimenting with new introductions, and often a new variety bred for the short growing season in northern parts does well here.

★ ★ ★

We have to grow turnips as a short season crop in the home garden otherwise the roots become woody, hot, and unpalatable. The white summer turnips need a rich soil, sowing in late May and harvesting late June into July. Purple tops (rutabagas) are sown mid-July and used from the size of a tennis ball in late September through October.

Another headache for the newcomer is our shallow soils. For centuries this area has been a rain forest consisting mainly of coniferous trees that shed very little foliage annually. In timbered regions we often find that discarded foliage for thousands of years has only amounted to three or four inches of top-soil.

To succeed in gardening we have to make our own top soil by partially decomposing all the plant and animal wastes we can obtain and adding this material to break up the rich clay which predominates, or to give bulk and moisture holding properties to sand and gravel.

★ ★ ★

Neither our soils nor our climate are easy to understand, but both are a challenge. We resort to every means possible to gain the maximum from both, using coldframes, glass cloches, greenhouses, and plant protectors of every kind. We cover with loose conifer branches in winter because we cannot smother roots or crowns or they would rot away in a mild wet period. Mulching "when the soil freezes" is impossible; our soil never freezes.

WEEK'S WORK

Lift and divide for replanting an overgrown Lily-of-the-Valley bed. Lay rooting stems horizontally an inch below surface covering of screened compost and leafmould.

Cuttings of many deciduous shrubs will root outdoors by spring if taken 12-15 inches long. Set into sandy protected spot.

Hedge material is more likely to thrive when planted at this time. Prepare the soil thoroughly before setting plants. Privet, laurel, hawthorn are good on large properties. The small evergreen Lonicera nitida and some of the climbing viens on trellises are not so invasive for smaller lots.

Cut down stems of Jerusalem artichokes and lay them along the row over the roots to keep out some of the hard frost later. This not only makes it easier to dig up the roots when needed, but marks the row if snow is on the ground.

Fruit trees may now be available for planting, or early next month. In any case, prepare the holes at once.

Growers to Vote On Marketing

A plebiscite is expected to be held this fall among B.C. tree fruit growers.

The government has placed a motion on the legislative order paper for growers who are subject to regulations of the B.C. Fruit Board, the sole marketing agency in the province and against which some growers have rebelled.

The plebiscite would ask growers if they support continuation of the central authority and if they favor integration of packinghouse facilities.

Agriculture Minister Dave Stupich said Thursday a vote to decide the two questions will be held sometime this fall, possibly in November. He feels it should be held soon, within a month of prorogation of the legislature.

Car Strikes Pedestrian

An 88-year-old pedestrian is in satisfactory condition in Victoria General Hospital recovering from multiple cuts to her head and a broken leg received when she was hit by a car shortly before noon Thursday.

Rebecca Sawyer, of 100-750 Cook St., was walking north to south across Yates just east of Cook when the accident occurred.

Driver of the car was Wilfred Edwards, 2632 Cedar Hill Rd., police said.

ASK YOUR TRAVEL AGENT "ALLABOUT" HAWAII
14 Days from 375.00
AN EMPRESS "ALLABOUT" TOUR

GET YOUR PASSPORT NOW! BEAT THE RUSH-GET BETTER SERVICE!

600,000 Canadians will be applying for passports in 1974. If you plan to travel next year, now's the time to apply for your passport. And to avoid delays, complete and check your application carefully — 35 per cent of applications are delayed due to errors.

PASSPORT OFFICE
External Affairs Affaires extérieures
Passport applications are available at any Passport Office, post office, travel agency or airline.

GET YOUR PASS-PORT PHOTO
NOW AT THE BAY PORTRAIT STUDIO MAIN FLOOR.
USE YOUR BAY ACCOUNT
Hudson's Bay Company

FALL RAMBLER TOUR
Sun., Nov. 11
Join our happy group for interesting and scenic tour of our own area — sights you haven't seen for years and newer developments indicating the growth of our lovely area. Good fellowship over a fine supper in town (included). We can't guarantee good weather — just pleasant atmosphere on our bus. Depart 12:30 from C & C Taxi depot. Dinner at 5:30. Just $8.50.

CHRISTMAS IN PORTLAND
Dec. 23 - 26
This popular Four Day Christmas Holiday with a Happy Group in Portland, with sight-seeing trips to the surrounding area is selling very well but there still are a few seats available. If a carefree, happy holiday over Christmas is in your mind, do something about it. Pick up the phone and dial us. Dbl: $83, Twin: $87, Sgl: $97.

PASADENA ROSE FESTIVAL
Dec. 28 — Jan. 10
Bus Number ONE for this "Funtastic" trip to the Southland during the festive season has been completely booked and we're well on the way to filling Number Two. A tremendously scenic Tour for two weeks, high-lighted by convenient Grand Stand Seats for the finest spectacle offered on the North American Continent: "The Pasadena Rose Festival and Parade." See it live and in real color for just: $235 each Double Beds, $245 Twin or $285 Single.

"The Best in Bus Tours"
Capital Tours
403-645 FORT ST., VICTORIA, B.C.
Telephone (604) 384-1412

HAWAII
2-Week Holiday Tours
$329 up
INCLUDES:
- SUNTOUR Charter Flight Victoria to Honolulu and return; in-flight meals.
- New Waikiki Village hotel, near the beach; twin beds.
- Transfers, tour, beach bag, lei greeting.

Special Victoria Departures
January 2, 16, 30
February 13, 27
WILLIS TRAVEL SERVICE
578 Yates 385-4312
Opposite Post Office for Personalized Service

AT McMARTIN'S WE SELL LUGGAGE
(Lots of it!)
See us FIRST for your holiday needs.

MEN'S 22" 1-SUIT "CARRY-ON"
• Black • Tobacco • Burgundy 36.95
Reg. $44.95.
McMartins
Bank of Commerce Mall
1175 Douglas (Opp. Eaton's) and
1605 Douglas—384-6613

P & O CHRISTMAS CRUISE 1 MONTH
Departs Vancouver Dec. 20
To San Francisco, Los Angeles, Balboa, Cristobal, Curacao, Caracas, Grenada, Martinique, St. Croix, San Juan, St. Thomas, Barbados, Aruba, Acapulco, Los Angeles and return to Vancouver Jan. 23, 1974.
From $950
FOR ALL P & O CRUISES
Contact
BAINS International Travel Service Ltd.
"Serving Travellers for Over 22 Years"
1710 Douglas (Opposite the Bay)
Phone 386-6363
Vancouver 6364 Fraser St. 324-2277
IATA

VICTORIA FLYING SERVICES LTD.
WINTER SCHEDULE
Effective October 27, 1973

Flight No.	Leave		Leave		Arrive	
21*	Victoria	0800	Gulf Islands	0825	Vancouver	0900
22*	Vancouver	0930	Gulf Islands	0955	Victoria	1030
25**	Victoria	1330	Gulf Islands	1355	Vancouver	1430
26**	Vancouver	1500	Gulf Islands	1525	Victoria	2600

*No Flight No. 21 or 22 on Sundays.
**No Flight No. 25 or 26 on Saturdays.
VANCOUVER, 688-7115; VICTORIA, 656-3971
GULF ISLANDS (No Charge for), ZE 2032
"Enquire About Our Charter Service —for Business or Pleasure"

WINTER HOLIDAY BARGAINS

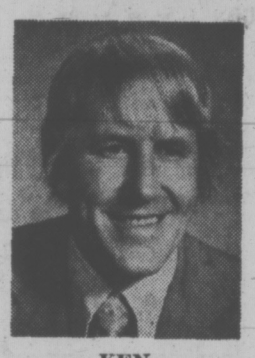

KEN

MAZATLAN Two Weeks; Includes Hotel. From $269
HAWAII Two Weeks; Includes Hotel. From $286
PUERTO VALLARTA Two Weeks; Includes Hotel. From $339
ENGLAND 21/45 Days. Children ½ Fare. From $323
FLY 'N' CRUISE HAWAII 7 Days. From $295
CHRISTMAS AT DISNEYLAND Includes Hotel $239
CONTACT KEN HIBBERT
BURRITT TRAVEL SERVICE 625 Yates St. 386-7574 IATA

HAWAII
Departures from Victoria to Honolulu, and return to Victoria, 14 days in this tropical paradise can be yours by calling into Blaney's Travel Service.
Departures are on January 2nd, 16th and 30th; February 13th and 27th; April 10th.
Choice of 14 days in Honolulu, or 1 week in Honolulu and 1 week on Maui.
Blaney's Travel Service is holding Blocked Space on these departures, and can offer you immediate confirmation.
BOOK EARLY AND AVOID DISAPPOINTMENT
BLANEY'S TRAVEL SERVICE
"THE TRAVEL PLANNERS"
Victoria Office: 920 Douglas 382-7254
Oak Bay Office: 1503 Wilmot Place 598-4531
IATA

Pre-Christmas HAWAII CRUISE
14 Days From $380
Departs Dec. 6
Returns Dec. 20
★ HONOLULU
★ LAHAINA
★ KAILUA
★ KONA
★ HILO
Honolulu & Vancouver
MEXICO CRUISE 50% OFF For Second Person
For All P&O Cruises Contact
BAINS International Travel Service Ltd.
"Serving Travellers for Over 22 Years"
1710 Douglas (Opposite the Bay)
Phone 386-6363
Vancouver, 6364 Fraser St. 324-2277
IATA

FOUR FABULOUS new horizon HOLIDAYS in the SUN!

Puerto Vallarta MEXICO
PARADISE ON THE PACIFIC . . . WHERE IT IS SUNNY AND WARM ALL WINTER LONG.
TWO WEEKS FROM $339
INCLUDES: • Round Trip PWA Charter Flight • Hotel with 2 meals daily or your very own apartment • Welcome Fiesta Party • Barbecue Beach Party • Airport Transfers.
DEPARTURE DATES: From Vancouver: Nov. 10, 24, Dec. 8, Jan. 6, 20, Feb. 3, 17, March 3, 17, 24 30

Honolulu HAWAII
TWO SUN-SOAKED WEEKS OF FUN ON THE ALOHA ISLE!
FOR AS LITTLE AS $359
INCLUDES: • Round Trip PWA Charter Flight • Choice Hotel in Exciting Waikiki • Aloha Welcome Greeting • Airport Transfers • Other Attractions.
DEPARTURE DATES: From Vancouver: Jan. 8, 22, Feb. 5, 19, March 5, 19, April 2

SUDDY SAN DIEGO
with something for everyone
GOLFING GALORE, SHOPPING IN MEXICO, THE SAN DIEGO ZOO, SEA WORLD AND THE WONDERFUL SOUTHERN CALIFORNIA SUNSHINE.
1 WEEK: $219 2 WEEKS: $269
REDUCTIONS FOR FAMILIES
INCLUDES: • Round Trip Air Fare by Scheduled Flights • Choice Resort Hotel • Airport Transfers • Other Attractions.
DEPARTURE DATES: From Vancouver: Dec. 22, 29, Jan. 26, Feb. 9, 23, March 9, 23, April 12

Disneyland
for the young and young in heart —
A WORLD OF FANTASY AND MAKE BELIEVE, BASKING IN THE WONDERFUL SUNSHINE OF SOUTHERN CALIFORNIA.
ONE WEEK FOR $239
REDUCTIONS FOR FAMILIES
INCLUDES: • Round Trip Air Fare by Scheduled Flights • Choice Hotel close to Disneyland • Airport Transfers • Big 15 Disneyland Entrances and Attractions.
DEPARTURE DATES: From Vancouver: Dec. 22, 29, Jan. 26, Feb. 9, 23, March 9, 22, 23, 24, April 12

FULL COLOUR BROCHURES, INFORMATION AND BOOKINGS FROM: YOUR LOCAL TRAVEL AGENT

CHESSMASTER

CHESS MASTER
By GEORGE KOLTANOWSKI
International Chess Master

PROBLEM
By M. BARULUI, USSR
BLACK: 6

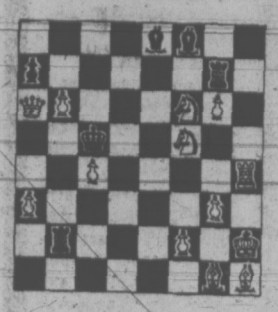

WHITE: 13

White to play and mate in two moves. Solution below.

★ ★ ★

FOR THE STUDENT

It is a popular misconception among beginners that it is foolish to exchange Queens or, at least, that the exchange deprives the game of interest. Here is an example to show how untrue this notion can be. It was played in the Evening Standard Tournament in London recently. Nothing much happened in this game until the Queens were exchanged, when the following position was reached. Black's next ten moves earned him the special brilliancy prize!

WHITE (J. Speelman): King on KN1; Rooks on QR1 and K1; Knights on KB3 and KB5; pawns on QR4, QN5, QB2, KB2, KN2 and KR2 (11 pieces).

BLACK (T. K. Hemingway): King on AN1; Rooks on Q1 and KR1; Bishop on QN2; Knight on KB5; pawns on QR2, QN3, QB2, Q4, KB3 and KR2 (11 pieces).

20 . . . P-Q5. Looks like a useless pawn sacrifice, but that is not so. The move releases the power of the Black Bishop. From now on, the long White diagonal dominates the play.

21	N5xP (a)	NxP
22	R-K6 (b)	KR-N1
23	K-BI (c)	B-Q4
24	N-B6ch	K-R1
25	NxR	B-B5ch
26	K-N1	N-R5 d.ch.
27	K-R1 (d)	B-Q4
28	RxBP	NxN
29	R-Q1	N-Q7 d.ch.
30	P-B3	N-K5 (e)

(a) This leads to trouble. He should have tried 21.N5-R4 and after KR-N1; 22.P-N3,N-R6ch; 23.K-B1. Black's next move destroys White King's side.

(b) If 22.KxN, RxN.

(C) Not 23.RxBP,N-K6 d.ch; 24.K-R1,N-N5 winning just about everything.

(d) The King is worth more than all the pieces put together, and the single Bishop demonstrates just how weak White is on the long diagonal!

(e) A delightful finish. The exchange down, and both his minor pieces en prise, Black wins for he threatens both N-B7 mate and NxR. White resigned.

★ ★ ★

THE DECIDING GAME

Played in the final round at the Buenos Aires International, May, 1973.

WHITE: H. Cuasnicu
BLACK: M. Najdorf
SICILIAN DEFENCE

1	P-K4	P-QB4
2	N-KB3	P-Q3
3	P-Q4	PxP
4	NxP	N-KB3
5	N-QB3	P-K3
6	B-K2	P-QR3
7	O-O	Q-B2
8	P-B4	N1-Q2
9	K-R1	P-QN4
10	B-B3	B-N2
11	Q-K2	P-N5
12	N-Q1	R-B1 (a)
13	P-K5	PxP
14	BxB	QxB
15	PxP	N-Q4
16	Q-R5	P-N3
17	Q-R3	Q-N3 (b)
18	N-B3	RxP
19	B-R6	Q-N4
20	N-B2	BxB
21	QxB	Q-B5
22	QR-K1	N-K2
23	N-K4	N-KB4
24	N-Q6ch	NxN
25	PxN	Q-KN5
26	R-KN1	Q-R4 (c)
27	Q-N7	R-KB1
28	RxPch	K-Q1 (d)
29	R-K7	Resigns

(a) Black now threatens 13 . . . P-K4.

(b) Not immediately NxP, as White then continues with 18.NxP.

(c) The White pawn on Q6 is a thorn in Black's side. Immediately 26 . . . R-B4, followed by Q-B4 and Q-B3 might have saved the game.

(d) Cannot play 28 . . . PxR; as 29.Q-K7 mates. Now everything falls apart.

★ ★ ★

The solution to the problem above is: 1.P-N7.

Alberta Deficit Cut

EDMONTON (CP) — A buoyant Alberta economy lowered the budget deficit for last year far below what the government feared it might be, reports the provincial treasurer.

Increases in revenue, primarily from corporate income tax, combined with spending cuts, whittled the deficit to its lowest level since 1970.

The report of public accounts for Alberta's 1972-73 fiscal year, which ended last March 31, showed a deficit of $61 million.

Provincial Treasurer Gordon Miniely had forecast in his budget that the deficit would reach $200 million.

Revenue increases were reported in many areas. For example, the Alberta liquor control board showed a net profit of $71.8 million, almost $10 million more than the previous year.

The accounts showed the government brought in $1.307 billion in revenue although it estimated the revenue of $1.195 billion in the budget. The goverment spent $1.369 billion against an estimated $1.394 billion.

Included in the extra revenue the province received but did not expect was $24 million from corporate income tax payments for a total of $97.6 million.

There also was $11.3 million more than anticipated from federal rebates on utility corpration taxes for a total of $18.8 million and an unexpected $8 million from personal income taxes for a total of $232 million.

Royalties—a form of tax based on production—on oil and natural gas produced $214.4 million, $40 million more than the previous year as higher tax levels and prices began to take effect.

The province's direct debt at March 31 stood at $366 million, up $51 million from the previous year.

The indirect debt — loans that the government promises to guarantee—stood at $1.509 billion, up $57.4 million.

Stockholders Suing Close Nixon Friend

LOS ANGELES (UPI) — Minority stockholders in U.S. National Bank, which collapsed last week in the biggest bank failure in U.S. history have filed suit for $120 million against C. Arnholt Smith, accusing him of driving the bank into insolvency by illegally enriching himself.

The suit named Smith and 22 others who have served as bank directors.

The failure of U.S. National Bank was one of a series of blows during the last six months to the financial empire of Smith, one of President Nixon's closest friends and financial supporters.

This week Smith agreed to step down as chairman of the board of Westgate-California Corp., as part of an out-of-court settlement of a civil fraud suit brought by the Securities and Exchange Commission.

The bank and Westgate-California were the foundations of his business holdings.

The SEC suit, the forced insolvency of the bank by the comptroller of the currency and the stockholders suit were all based on the same grounds — that Smith used his position as majority stockholder in the bank to secure large loans, beyond the legal limit, to interests he controlled.

The amount was put at about $400 million.

PASSPORT PHOTOS
NO APPOINTMENT NECESSARY
Jus-Rite Photos
716 Yates St.
384-8041

P&O
ANNOUNCING:
TWO SPECIAL
WINTER CARIBBEAN AIR/SEA HOLIDAYS
S.S. ARCADIA. "An English Country Inn—Gone to Sea".
Jan. 23 to Feb. 10 and Feb. 7 to Feb. 27, '74.
ALL INCLUSIVE FROM, Sharing Double Cabin
$699.00
TRAVELEYDEN TOURS LTD.
768 FORT STREET
388-4201

MEXICO
Cat AIR TOURS LTD.
sun fun sand surf
PUERTO VALLARTA
14 nights as low as $339
Includes: Return Air Fare on Boeing 727 Jet, Hotel Accommodation, Two Meals a Day (unless specified), Transfers, Cruise and Fiesta.
DEPARTURES EVERY SATURDAY
from December 15 to March 30, 1974
Pre-Season Special Dec. 8 as low as $309.
Baja - Cabo San Lucas
14 nights as low as $399
Includes: Return Air Fare on Boeing 727 Jet, Hotel Accommodation, Transfers, Sightseeing, Breakfasts.
DEPARTURES FROM VANCOUVER
Dec. 15, 29; Jan. 12, 26; Feb. 9, 23; March 9, 23.
HAWAII
14 nights as low as $329
Two Island Tour including Maui $439
Two Island Tour including Kauai $499
Includes: Return Air Fare on CP Air DC8, Hotel Accommodation, Lei Greeting, Transfers, Sightseeing.
DEPARTS EVERY TUESDAY
From December 18 to April 9, 1974
BOOK THROUGH ANY TRAVEL AGENT
CAT AIR TOURS LTD.
535 West Georgia Street
Vancouver 2, B.C.
Flies with CP Air

From Victoria to the sun. In a matter of hours.
With Sunflight, foreign travel is a cinch. You can fly straight there. No hanging around. No changing planes. No worries.
Sunflight is Canada's Number One Holidaymaker. Associated with Canada's largest bank, the Royal Bank. We take care of all the bothersome details—tickets, plane, hotels. We coddle you on the plane with fine food and attentive service. (Free cocktails on most holiday offerings below.) Our hotels are first-rate. And we have our own people at them. Local people who can tell you what goes on, when and where. All of this at Sunflight's democratic prices. Can you afford *not* to go!

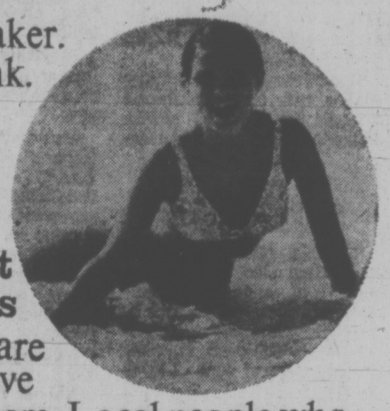

Look at our places and prices.

Prices from Victoria		
Hawaii.	2 weeks from $329.	Departures on Wednesdays from Dec. 19, via PWA.
Mazatlan.	2 weeks from $292.	Departures on Sundays from Dec. 2, via PWA.
Prices from Vancouver		
San Diego.	1 week from $189.	Departures on Saturdays from Nov. 24, via PWA.
Jamaica.	2 weeks from $560.	Departures on Saturdays, via Transair.
Fiji.	2 weeks from $719.	Departures on Saturdays, via CP Air.
Rio de Janeiro.	2 weeks from $740.	Departures on Tuesdays, via Varig.
Costa del Sol.	3 weeks from $489.	Departures on Thursdays, via Iberia.
Canary Islands.	3 weeks from $518.	Departures on Sundays, via Iberia.

It's all here!
Page after page of full-colour photographs. Descriptions, departures and the prices for every one of our holiday offerings. All this, and more, is in our big, beautiful brochure. Pick one up at a travel agent.

What to do now? See a travel agent.

All prices above are per person based on two persons sharing a twin-bedded room and apply to low season departures. Departures to some resorts during high season (Christmas through Easter) subject to supplementary costs.

Every Sunflight includes: return jet flight; accommodation in air conditioned room with private bath or shower and full use of resort facilities; welcome cocktail; Sunflight representative service; transfers between airport and hotel including handling and tipping of one piece of baggage per person; Sunflight beach or overnight bag.

ROYAL BANK travelplan
The other half of holiday planning

Sunflight®
Canada's Number One Holidaymaker.

Aladdin Travel Services Ltd.
2442 Beacon, Sidney
656-5561

ASK MR. FOSTER TRAVEL SERVICE
Main Floor, the Bay
385-8731

BAINS INTERNATIONAL TRAVEL SERVICE
1710 Douglas
(Across from the Bay)
386-6363

BCAA Travel Agency
1075 Pandora
382-8171
Northbrook Shopping Mall, Nanaimo
758-7377

BLANEY'S TRAVEL SERVICE
920 Douglas, 382-7254
1503 Wilmot, Oak Bay
598-4531

BURRITT TRAVEL
635 Yates St.
386-7574

FEATHERSTONE TRAVEL
734 Yates
386-6101

Four Seasons Travel
620 View
384-7108

MARWON TRAVEL SERVICE
1622 Government St.
382-4215

PAULIN
382-9168
1006 Government

TOTEM TRAVEL
MAYFAIR 386-3277
Hillside 388-6281

TRAVELEYDEN TOURS LTD.
768 Fort St.
388-4201

TRAVELWORLD
382-3121
On View at Douglas

WESTERN CANADA TRAVEL
729 Johnson St.
385-1115

NEWSPAPER ADVERTISING SELLS THE MOST

Australia. At a price that won't keep you down under. $704.00.
Includes 10/35 day G.I.T. airfare from Victoria, for all departures. Price subject to change and minimum group requirements.
Start with a low group airfare. Then add the freedom and flexibility of an Avis sedan with 500 free miles. And 10 nights accommodations. Plus airport transfers, and bonus book of discount coupons.
It all adds up to a top-flight tour down under.
Or, if you'd rather not drive, other tours available include an unlimited coach pass for 2 full weeks, or unlimited air pass between major cities in Australia.
These tours operate in cooperation with Qantas.
For complete information mail the coupon. Or call your travel agent. Then climb aboard our big, beautiful CP Air orange jet and discover why orange is beautiful.
CP Air
1587 W. 8th Ave.,
Vancouver 9, B.C.
Please send me complete information on the Australian Fly 'n Drive tours.
Name
Address
Telephone number
My travel agent is
CP Air

They DO Boss The Land

Wounded, ragged Egyptian awaits deportation

By ALVIN ROSENFELD

WITH ISRAELI FORCES IN EGYPT (WP) — The purpose of the trip, in the eyes of the military spokesman's office, was to prove Israel controlled the land and the road all the way from its bridgehead north of the Great Bitter Lake to the Gulf of Suez and that all was quiet.

The point was proven.

As we bounced along on wooden benches in the back of army trucks, we saw hundreds of Egyptians, but they were all prisoners of war. The Israeli army in force was running the show.

In six hours beyond the canal we saw five shells burst on the ground. For the rest, a kind of peace.

We reached the outskirts of the City of Suez at the southern end of the canal. Once a town of 250,000 people, depleted after the 1969-70 war of attrition, Suez is now reported empty of civilians.

We met Defence Minister Moshe Dayan Thursday at a halicopter pad in sight of the oil refineries south of Suez. He said the ceasefire was working.

Asked about the threat of direct Soviet involvement, Dayan said he knew nothing about that, his men were facing the Egyptians, this was the only project he was involved in.

We saw Israeli tanks along the vital road from Suez City to Cairo. No one was challenging their control.

In the late afternoon, a few miles from the bridgehead we saw three white jeeps heading south. The letters "UN" were emblazoned on the jeeps and they flew the UN flag. Officers from Argentina, Norway and Austria were on their way to the front line separating Israel and Egypt, a still confused, unmapped line. They would not stop to talk with us.

The trip began at one of the temporary bridges Israel has thrown up across the canal. It was jammed with traffic — army trucks, civilian cars with the camouflage of dried mud, jeeps and a wild variety of other vehicles — heading into Egypt.

We walked across the bridge to the truck awaiting us. In the water alongside, the body of an Egyptian soldier floated.

Death was part of the trip. You soon learn to recognize the smell of human death. It sweeps across the air as the truck moves forward, your nostrils rebel against it, but there's no avoiding it — a charred Egyptian lying under a wrecked jeep, Egyptian soldiers in clusters of two or three near the railway tracks, the burnt remnants of bodies in tanks that suffered direct rocket hits, the hyenas sniff at the dead but hurry off when they see you.

By contrast, there's a thin strip of fertile soil just west of the canal — the corn untended but still growing, the pigeons still fluttering around the dried-mud pigeon towers, the mud huts of the inhabitants empty but untouched.

The truck sweeps past huge army camps, built by the British in the old days and maintained and enlarged by the Egyptians, stretching for mile after mile. You are told that the attacking Israeli army swept around the camps and struck from the rear at the dug-in Egyptian tanks protecting them. The fighting was hard, Israeli officers said, but the Egyptians mounted no counterattack and their defence was confused.

Many died.

At one point four buses are parked on the road. They are filled with Egyptian prisoners, quiet and sad-eyed. They shake their heads when asked if they speak English. One young man tried. He says his name is Hassin and he comes from Cairo.

"The war is lost" he says.

"The Israeiian men are very good in political mind. They are sly and clever and cunning."

Near the buses in a big shell-scared building, formerly a theatre, Israeli military doctors inspect each prisoner before he joins the waiting men in the bus.

The theatre has been converted into a field hospital where the Egyptian wounded, some of them hit three days ago, are given emergency help. Two Egyptian doctors assist the Israelis.

The road shows the usual signs of victory and defeat. A command car full of unshaven soldiers rides by and one grinning soldier holds up a large portrait of Anwar Sadat. (Another command car proceeds magestically with portraits of Sadat and Nasser tied to the hood. A car belonging to an Israeli newspaper bears the slogan "now available in Cairo as well."

Along the roadside are abandoned shoes, helmets and items of clothing.

The conquerors proudly display an assemblage of six trucks in a semi-circle around a six-pronged radar antenna. It is a battery of Russian-made ground-to-air missiles.

To the non-specialist the missiles seem impressive: long, sleek and vicious-looking. Instructions are written on them in Russian and English, phrases like "lifting strap" and "transportation supporting."

VICTORIA GLASS
MIRRORS
ALL KINDS
360 BAY
388-4811 — 388-4141

Canada Council Spends $523,000 to Buy Books

OTTAWA (CP) — Hit Canadian plays and best-selling books on Canadian politics are among $523,000 worth of books bought by the Canada Council for free distribution to libraries at home and abroad.

The council bought another 132,800 books published in Canada for its book distribution plan. Earlier this year the council distributed 112,000 books worth $450,000.

Two-thirds of the new purchases will be sent abroad through the external affairs department to foreign universities, cultural centres, and similar institutions. The rest go to various groups in Canada.

The books, most of them bought in lots of 200, range from the late Stephen Leacock's classic humor, Literary Lapses, to The Distemper of Our Times, by Peter Newman, about recent Canadian political in-fighting.

They include skier Nancy Green's autobiography and a book of poems by Earle Birney.

Also included are Gratien Gelinas' plays, Tit Coq and Bousille et les Justes. English-Canadian playwrights are represented by George Ryga's Sunrise on Sarah and The Ecstacy of Rita Joe.

Political satire comes in cartoons by Robert Chambers, reminiscences in Dorothy Livesay's A Winnipeg Childhood, and economics in Mel Laxer's Canada's Energy Crisis.

Politics also are represented in Donald Creighton's two-volume biography of John A. Macdonald, Canada's first prime minister; Richard Gwyn's biography, Smallwood: The Unlikely Revolutionary; and Geoffrey Stevens' Stanfield, a biography of Opposition Leader Robert Stanfield.

The council says the books it purchases are not necessarily the best in Canada, and the lists do not constitute a comprehensive library of Canadian works.

The book purchase program is part of a larger scheme of Canada Council assistance to Canadian publishers, which includes grants for translation and publication.

Sask. Elections

REGINA (CP) — Mayors have been elected by acclamation in four of 10 Saskatchewan communities by municipal elections, including Saskatoon, Swift Current, Prince Albert and Lloydminster.

And in Regina, the only place where an incumbent mayor was dumped, voters chose Henry Baker, a New Democrat MLA who was mayor from 1958 to 1970, over incumbent Harry Walker by a margin of more than 2,600 votes.

Baker outdistanced his third opponent, Ald. Roy Wellman, by more than 10,000 votes and completely overwhelmed the other two candidates.

PEETZ
RENTS
SKIS

ART SALE
THIS WEEKEND ONLY!
SATURDAY, Oct. 27, 11 am to 11 pm—SUNDAY, Oct. 28, 11 am to 7 pm
SHERATON LANDMARK — VANCOUVER
1400 Robson St. Tel: 687-0511
CHECK THESE CLEARANCE PRICES
OVER 500 ORIGINAL OIL PAINTINGS $5.00 to $25.00
OVER 200 SOFA SIZED PAINTINGS $25.00 to $80.00
Magnificent Landscapes, Florals that come alive, Still lifes, exciting Seascapes, Boats and Harbors, Abstracts, Portraits. Every size for every wall, 8x10, 12x16, 16x20, 12x24, 20x24, 24x36, 24x48, 30x40, 36x36.
ORIGINAL ENAMELS and PERSIAN OILS From $23.00
Lithographs and Original Graphics of world famous artists including Chagall, Picasso, Dali, Liberman, Kossonogi, Moskowitz, Miro, Raymond, Wachenhauser, Purcell and Maurice.
$29.00 to $49.00 some higher
All custom Framed and Double Matted
PERSONAL CHEQUE ACCEPTED
INTERNATIONAL ART CORP "Canada's Leading Art Liquidator"

re SAANICH SEWERS

With the installation of sewer mains nearing completion, property-owners are reminded that they are required to connect their houses within 2 years unless a health hazard requires earlier action.

The connection from your house to your property line is entirely your responsibility . . . you may employ any licensed contractor or do the job yourself under a permit obtained from the Inspection Department, 770 Vernon Ave.

No contractor has our authority to claim that he is acting on our behalf in installing a connection to a house unless the property-owner has been ordered to connect due to a health hazard.

Corporation of the District of Saanich
J. R. DAYE,
Municipal Engineer.

CHRISTMAS? SALE of Carpeting

Buy it now at Christmas Sale prices . . . enjoy the softness, elegance and color of new carpeting all through the Christmas Season and for years after.

ROLL BALANCES
Special clearance of shags, plushes, twists, sculptures, indoor-outdoor. Sizes from 12 sq. yd. to 140 sq. yd. TO CLEAR, SQ. YD.
20% to 50% OFF

FREE Installation FREE PAD
100% nylon sculptured broadloom or shag. Completely installed with free pad, SQ. YD.
8.99

5 REASONS WHY
Mandel's is probably the Island's most respected carpet dealer.
★ HONESTY
★ SELECTION
★ QUALITY
★ SERVICE
★ VALUE

OPEN TIL 9 P.M. 7 DAYS PER WEEK
mandel FLOOR COVERINGS
Quadra at McKenzie 479-7121

London Life is pleased to continue The Human Journey.

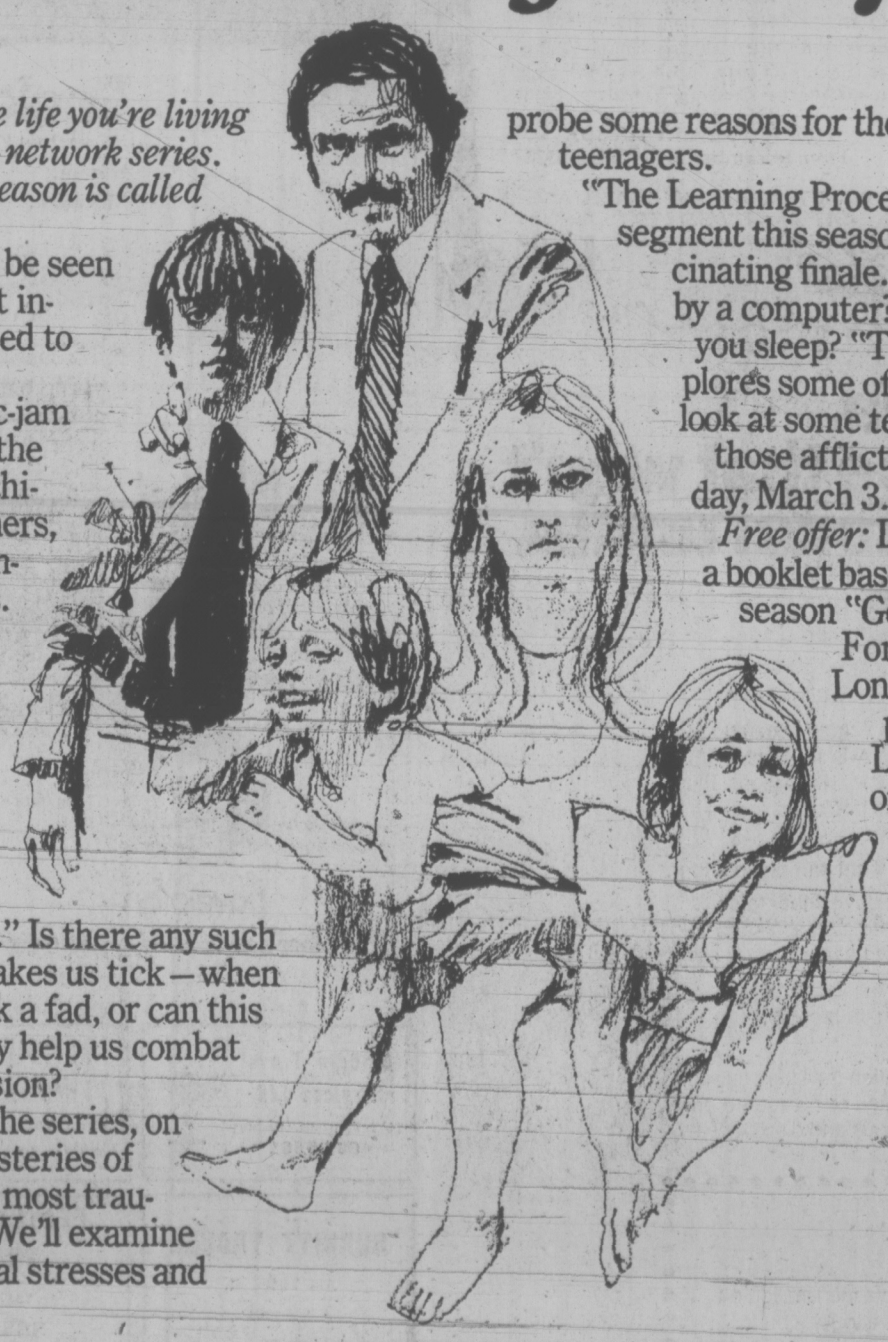

Take a closer look at the life you're living in this award-winning CTV network series. The first special of the new season is called "Getting Around."

"Getting Around" will be seen Sunday night, October 28. It involves anyone who's ever tried to get from point A to point B. Where is our massive traffic-jam problem going? Where will the frustrations lead? Noted architects, engineers, town planners, and traffic consultants are interviewed for their answers. Even a harassed cabbie gets his two cents worth in. Some of the answers are shockers. How would *you* like to be moved through a vacuum tunnel?

On Sunday, December 2, The Human Journey examines, "How We Adapt." Is there any such thing as "normal"? What makes us tick – when we tick at all? Is biofeedback a fad, or can this method of mind control truly help us combat anxiety, tension and depression?

The third program in the series, on January 27, explores the mysteries of "Adolescence"; perhaps the most traumatic period of human life. We'll examine its physical and psychological stresses and probe some reasons for the high suicide rate among teenagers.

"The Learning Process" is the fourth and final segment this season. It promises to be a fascinating finale. Will your child be taught by a computer? Can you be taught while you sleep? "The Learning Process" explores some of the answers, and takes a look at some teaching methods used for those afflicted by brain damage. Sunday, March 3.

Free offer: London Life has prepared a booklet based on the first show of the season "Getting Around."

For your free copy, write to: London Life Insurance Company, Dept. C, Box 5560, London, Ontario. Booklets on the other programs will be made available after they have been aired.

London Life

Continue The Human Journey with us, Sunday, October 28, 10 p.m., CTV network.
Check your local listings for time and channel in your area.

London Life is the registered trade mark in Canada of the London Life Insurance Company.

There's an Art to Speech

audrey johnson

Speech arts they call it today.

But in the age of pre-television the craft of speaking poetry and prose passages from a platform as a performance was known as "elocution."

Change the first two syllables and you get an idea of the effect of many of these performances.

A dancer executes a difficult pirouette and that's commendable.

But when an elocutionist "executes" a written gem, that's damnable. And far too many did just that.

The trouble was that the artificialities imposed upon speech students defeated the very end that was supposed to be served. I distinctly recall a festival-award-winning elocutionist being the most unsuccessful member of a play cast. She was so conscious of her vowels and her speech so embroidered with gestures we couldn't get a single natural reaction from her.

However this is far from being a condemnation of speech training.

In fact, the unintelligibility of too many actors—including the young who are undergoing theatrical training—causes a serious communication problem for audiences.

★ ★ ★

Learning to utter sounds that make words is an involuntary skill but learning to speak well is not. The great majority of people never learn anything about the mechanics of speech—how to make the best use of tongue, lips, teeth, palate, and chest and head resonators.

You might say this is not relevant for the average person, despite the fact that verbal communication is essential in many walks of life other than acting, such as teaching, politicking, selling.

But there is a world of difference between learning to speak distinctly and pleasantly as a means of better self-expression, and practising speech arts as an end in itself.

★ ★ ★

Elocution, or the art of public speaking, to give the word its dictionary definition, has been so badly abused by its practitioners it has come to mean something distasteful for many people.

Too many poems artfully done with self-consciously modulated tones and externally applied expression marks, too many lengthy monologues devoid of any genuine dramatic thought, have marked speech arts sessions as something to be shunned by the entertainment-seeking public.

It's a pity because there has been improvement in teaching methods, and there are really talented people whose sources of inspiration are within themselves and who therefore impart a sense of spontaneity to their performance.

But speech arts sessions at the Victoria Music Festival, including the honor program, literally starve for attention from the festival-going public.

There seems little doubt that the divorcing of dramatic speech from its natural context is a primary reason for public disinterest.

★ ★ ★

For some time Victoria Music Festival directors have been troubled by this aspect of the large speech arts section of the festival, the special speech honor programs being particularly ill-attended.

Possibly the presenting of speech students in a context more natural to speech from the stage would help to resolve the "elocution" miasma—a dramatically performed short scenes from plays, compact speeches of the political forum or club address kind, for example.

In an effort to encourage this approach, the festival directors have included in the speech section of the 1974 syllabus three classes for a dramatic group—under 12, under 16 and open.

If the speech students and their teachers are honestly concerned with speech training as a part of the fine-tuning of the total human instrument, a means to an end and not a separated freak art form—here is their chance.

No costumes are required and furniture and props need only be basic essentials. The emphasis is on the use of body, mind and particularly voice to interpret and project a moment of drama.

It's a challenge that should be taken up with enthusiasm and if it isn't the proponents of this part of the festival won't deserve to reap a greater public interest.

Whether there will ever be much interest in this type of performance is debatable.

★ ★ ★

There is nothing harder than to eradicate a poor image from people's minds. For too many the elocution image is made up of painful experiences of little children reciting, memory lapses, and fidgeting through poetry splurges ranging from pallid to impassioned purple.

Providing a proper perspective for speech arts won't work an overnight miracle, but the attempt is worth a try even though one suspects that speech art per se should not be audience-oriented.

Wind Concert

The wind chamber concert series at Camosun College this winter, presents its second program, Tuesday, in Room 310 of the Young Building.

Works by Mozart, Haydn, Danzi and Willy Hess will be performed by the Victoria Wind Ensemble.

These concerts are open and free to the public. Starting time is 8:30 p.m.

Law Curbs Deaths

EDMONTON (CP) — New regulations prohibiting the use of snowmobiles along the edge of highways were responsible for making Alberta the only province without any fatalities involving snowmobilers last winter, the legislature was told Thursday.
86 11

IT IS GRANTED to a few people to become living legends and the American pianist Van Cliburn is one of them. On Nov. 7 and 8 he will appear as guest artist with Laszlo Gati and the Victoria Symphony at the Royal Theatre at 8:30 p.m. In tribute to Rachmaninoff on the one hundredth anniversary of the Russian composer's birth, Van Cliburn has chosen to perform his Concerto No. 3.

Adaskin To Hear Own Work

Murray Adaskin, one of Canada's most highly respected composers and a fine violinist who is now resident in Victoria, will hear one of his compositions performed Sunday at University of Victoria.

The hour-long concert is one of the UVic Music of Our Times series and is dedicated to Canadian music of the 20th century.

It will take place at the MacLaurin Auditorium at 4 p.m.

The Adaskin work is a trio for flute, cello and piano to be performed by Lanny Pollet, Linda Houghland-Daniels and Winifred Scott.

Written in 1970, the composition has had only one previous performance, in Toronto.

Also on the program will be Trio Victoria — Harry Cawood, James Hunter and Robin Wood — playing music written for the trio by Robert Turner on commission from Canada Council.

The third group taking part will be the Pacific Wind Quintet presenting a 1962 composition by Harry Freedman.

Tonight at 9 p.m., another composition by Adaskin, his Algonquin Synphony, will be performed on the CBC radio Concert Hall program, conducted by Nello Sigurini.

COMING UP IN THE ARTS

Tonight:
Bastion children's theatre presentation of Pinocchio, McPherson Playhouse, 2 p.m. First of five matinee performances.

The Learned Ladies, a comedy by Moliere, presented by University of Victoria theatre department. Phoenix Theatre, UVic campus, 8 p.m. Continues nightly, Sunday through Saturday, Nov. 3.

Bastion Theatre presents The Patrick Pearse Motel, McPherson Playhuse, 8 p.m. Continues Monday through Saturday, Nov. 3.

Company One presents Future Choice, original event based on science fiction themes. Victoria Art Gallery, 1040 Moss, 8 p.m.

Sunday, Oct. 28:
Recital, University of Victoria MacLaurin Auditorium. Features Pacific Wind Quintet, faculty members and students in Canadian works by Murray Adaskin, Harry Freedman and Brian Cherney. At 4 p.m.

Ars Nova Trio presents a recital of chamber works at Victoria Art Gallery, 3 p.m.

Tuesday, Oct. 30:
Love and Lyrics, a program of poems and excerpts performed by artistic director of Edmonton Citadel Theatre, John Neville, and Canadian actors Richard Ouzounian, Pamela Brooks and Brent Carver. At Bastion Theatre Studio, 12 noon. Bring your lunch.

Second in series of wind chamber recitals at Camosun College, Room 310, Young Building, 8:30 p.m.

Wednesday, Oct. 31:
St. John's Anglican Church presents a recital at the church featuring Vancouver organist John Mitchell and recorder artists James Kennedy with string ensemble. At 8 p.m.

Friday, Nov. 2:
Susan Musgrave will read from her new book of poems, Grave Dirt and Selected Strawberries, at Ivy's book store, 1507 Wilmot Place, 8 p.m.

Saturday, Nov. 3:
Bastion Theatre presents Pinocchio, McPherson Playhouse, 2 p.m.

Theatrebox presents The People Show; improvisational theatre company from England. Open Space, 510 Fort Street, 8 p.m.

GLENSHIEL HOTEL
Victoria's Finest
SMORGASBORD LUNCH 11:30-2:30 $1.95
Includes Tea or Coffee
Dinner Discontinued
Beautiful Thistle Room Available for Parties and Receptions Up to 150 Guests
Phone for Information.
608 DOUGLAS STREET
383-4164

LITTLE DENMARK Restaurant
International Cuisine
11:30 a.m. to 2 p.m.
5 p.m. to 11 p.m.
Sun. 5-9 p.m.
CLOSED MONDAYS
812 Cook 383-8522

APPEARING SUNDAY, NOV. 4, 1973
McPHERSON PLAYHOUSE
8 P.M.
Jesse WINCHESTER
TICKETS: McPHERSON BOX OFFICE
$3.00, $3.50, $4.00

EUROPEAN DANCE
WITH
THE SKYLIGHTERS
at the Leonardo da Vinci Centre
195 Bay Street
$2.50 per person
TONIGHT, 9 p.m.

Felice's Ristorante
Brings a new dining experience . . . Unique in Italian cuisine and traditional in fine steaks and prime ribs . . . carefully prepared to your taste.
Live entertainment by AL DENONI and dancing will enhance your evening in the luxurious, relaxing atmosphere.
Hours:
5 p.m.-11:00—Mon.-Thurs.
5 p.m. 'til 1 a.m. — Fri. and Sat.
5 p.m. 'til 10 p.m. Sundays and Holidays
Felice's RISTORANTE
634 Humboldt (Across from Empress Hotel)
or Walk through from Courtney St., Nootka Mall
Reservations Suggested 385-3441

THE SHERWOOD ROOM
• Luncheons from $1.25
• Dinners from $3.95
"If luncheon is part of your business, it's the best deal you'll make all day."
SHERWOOD PARK INN
123 Gorge Road E. Res. 386-1422
Ample Parking

LONGHORN STEAKHOUSE
FAMILY DINNER SUNDAY
Roast Beef, Yorkshire pudding, fresh vegetables, roast potatoes, soup or salad, dessert and beverage 3.75
PHONE NOW FOR RESERVATIONS 477-8022
4066 SHELBOURNE ST.
OPEN MONDAY to THURSDAY 11 a.m. - 10 p.m.
Fri., Sat., 11 a.m. - 11 p.m., Sunday, 4:30 - 9 p.m.

SUNDAY BRUNCH
12 - 2
JASON'S
382-0033

GROCERIES
OPEN
24 HOURS
AT
QUONLEY'S
GOV'T AT FISGARD

Your Lucky Stars
LIBRA
the zodiac house
DINING LOUNGE
For your added convenience our NEW HOURS
Tues. - Fri., 11:30 a.m. to 10 p.m.
Sat. and Sun. 5 p.m. to 10 p.m.
Reservations 383-7811
820 ESQUIMALT ROAD
under the sign of the Zodiac

MEMORIAL ARENA
SUNDAY
PUBLIC SKATING
2:30 - 4:00 p.m.
Adults Only
8:15 - 10:00 p.m.

U.C.T.
BAVARIAN NIGHT
DANCE
FRI. NOV. 2 — 9 to 1
dancing to
"THE CASCADES"
Playland Curling Club
3.25 per person
Tickets, phone 477-2961

Supreme Brilliance
VAN CLIBURN
appearing with the
VICTORIA SYMPHONY ORCHESTRA, Lazlo Gati, Conductor
TWO EXCITING PERFORMANCES
WEDNESDAY, NOVEMBER 7, 8:30 p.m. — THURSDAY, NOVEMBER 8, 8:30 p.m.
at the Royal Theatre
Finlandia ..... Sibelius
Piano Concerto No. 3 ..... Rachmaninoff
marking 100th anniversary of composer's death
Symphony No. 2 ..... Sibelius
TICKETS: 748 Johnson Street 385-6515 $7.00, $8.00
These Concerts Sponsored by AIR CANADA

Dine Downtown at the
Family Restaurant
Enjoy satisfying, inexpensive "dining-out" often at SCOTT'S!
Open 24 Hours Every Day For Your Dining Pleasure
SCOTT'S RESTAURANT
650 YATES at Douglas

the anna wyman dance theatre
. . . Stunningly Beautiful
. . . Richly Inventive,
Tremendously Appealing
to the Eye . . .
—Christopher Dafoe, Vancouver Sun Drama Critic
One Performance Only
THURSDAY
NOV. 15, 8 P.M.
McPherson Playhouse
Tickets available at McPherson Box Office
$3.50, $3.00, $2.00
Students 50c off. 386-6121
A John Minshall Presentation
Tickets on sale Nov. 1.

OLYMPIC
COFFEE SHOP & DINING ROOM
"In the Heart of Downtown"
Serving Excellent Chinese Cuisine
HOURS:
Daily: 6 a.m. to 2 a.m.
Sunday: 7 a.m. to 11 p.m.
636 JOHNSON 382-8522

THE KING PIN
DINING LOUNGE
featuring:
SIRLOIN STEAK SANDWICH—
Garlic French bread, baked potato, help-yourself salad. Per Person 3.25
Full Facilities at Sensible Prices
OPEN AFTER 5 P.M. TUESDAY through SUNDAY
Reservations 388-9811
1225 ESQUIMALT ROAD
(Next to Cush's Bowl & Golf Spa)

CRYSTAL POOL
SATURDAY
Family Swim 10:30 — 12 Noon
Public Swim 2—9
SUNDAY
Public Swim 2—9
MON. and WED.
Adults Only 12—1
Public Swim 3—5
Housewives Mon. 1-3 Wed. 10-12
Tues. and Thurs.
Public Swim 7—9
FRIDAY
Adults Only 12—1
Public 3—5 7—9

the VICTORIA SYMPHONY
From today, Saturday, October 27th, the Symphony Box Office will no longer be open on Saturdays. Box Office hours are 8:30 a.m. to 4:30 p.m., Monday to Friday.
After the Van Cliburn Concert on Wednesday and Thursday, November 7th and 8th, reservations will be accepted for all the remaining concerts in the season.
748 JOHNSON STREET 385-6515

Sunday Smorgasbord
Served Continuously
4 p.m. until 8 p.m.
$3.50
BIG TEE RESTAURANT LTD.
Between Kmart and Safeway
Shelbourne at McKenzie

BANANAS
A NEW AFTERS CLUB
FRI., SAT., 11 P.M. - 4 A.M.
LIVE BAND THIS WEEK
"WASP"
(When everyone else is closed, there is still a place to go.)
BANANAS
1313 GOVERNMENT STREET

Comedy Tonight, 8 p.m.!!
THE PATRICK PEARSE MOTEL
The Bastion Theatre Company on Stage
McPherson Playhouse
Tickets: 386-6121
5 MORE PRODUCTIONS COMING!
Be sure of your favorite seats all season.
Get Season Tickets—One Play FREE!
30 Bastion Square
382-4112

History of
COUNTRY MUSIC

CJVI Radio has scheduled the 37 hour "History of Country Music" from October 29 to November 13 at 6:30 p.m. nightly.
Woodward's Woodwards Record Dept.
PRESENTED BY
THE TRADERS 715 Finlayson
A&W Drive-ins
Palm Motors Douglas & Burnside
The Sound of Victoria
CJVI/900

BRYAN'S BEAT

Violent 'Heroes'

By BRYAN HAY
Times Staff

That wretched little obscenity in Ulster which by the time this appears in print will have claimed its 900th life in little more than three years has — in the nature of obscenities — spawned two further perversions.

One I won't discuss in detail because it has no place in this space, belonging on the book page — that is columnist **Jimmy Breslin's** warped and twisted novel **World Without End, Amen.**

The other is a cinema verite type film shot, if you'll pardon the pun, in Free Derry called **No Go**, the soundtrack album of which I've spent the better part of the past week studying.

Both book and film — and in the process album — have one thing in common, the over-riding glorification of foul-mouthed and brutal terrorists who if they were Arabs rather than Irishmen would by now have earned the condemnation of the world, instead of revelling in laudatory glory.

The album, on Capitol (SMAS-9333), was recorded live in the Bogside Inn in Londonderry with — as the producers glowingly crow — background singers propping their tommy guns against the wall as they pause in their nightly rounds of patriotic liberation for a quick couple of pints and a few choruses.

Performers range from bald-pated **Richard McKenna** (wanted by the British Army for terrorist activities) to shaggy-locked **Tommy McCourt** (wanted in connection with murder investigations in Belfast) to seven-year-old **Caroline Quigley** — the liner notes can't link her to any crimes . . . yet.

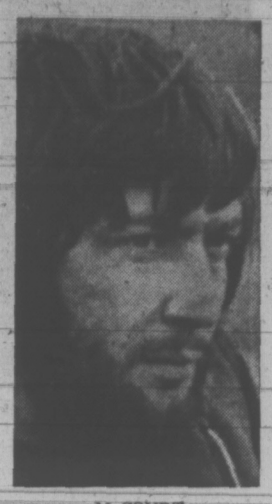
McCOURT

McKENNA

The lyrics, in true Irish fashion, range from the sloppily sentimental to the blatant brutal to the occasional flash of humor.

If, as has been claimed the image of a people is shown most clearly in its folk music, then these IRA revolutionaries are a dour, damnable lot.

●

Victoria's first chance to see the **"New" Kingston Trio** *in action at the McPherson* Sunday night will be the world's last.

Group leader **Bob Shane** — the only holdover from the group that made folk music synonym for college-age pop in the early Sixties — told me by phone that the group, which incidentally is four years old, is hitting the skids and will be breaking up after the Victoria gig.

Despite the fact that he tagged this trio's sound as "fantastic" and "better than the original" he admitted that it had cut two albums which the company had never released.

●

Talking of the McPherson, probably one of the most-exciting folk artists of the past few years will be appearing there for one show only a week from Sunday.

It's Jesse Winchester, the U.S.-born artist who now works out of Montreal. His style can best be described as a cross between Dylan and Tim Buckley.

●

"Rock and roll has been going downhill since Buddy Holly was killed."

And so have movies.

The above-statement was made by one of the characters in **American Graffiti**, the latest of the Sixties-sploitation movies to hit North America which opened Friday night at **The Haida.**

The second-above-statement was made by me.

It takes a film like this to make me relate.

Also to mourn.

For I am a child of that era — one of the offshoots of the **Summer of '42** and the **Class of '44** — one of the **Confusions of '62.**

But where are the **Sal Mineos**, the **James Deans** and **James MacArthurs** — even **Annette Funicellos** of yesteryear?

Because this is a flick that needed them, desperately.

A simple story, simply-told . . . the synthesis of a dream that sickened with the massacre of **My Lai** and died with the immorality of a leader beside whom **Caligula** pales as an errant schoolboy engaged in childish pranks.

But a dream that still lives vibrantly and close to the frontal nodes of every insurance agent in Bel Air and every assistant Savings and Loan manager in Burlington, Vt.

A dream of souped-up Deuce Coupes, blown '51 Mercs and bored-out '55 Chevs . . . a dream of laughing girls, of scoring a Mickey, of Cherry Cokes.

A dream of an era that never really lived except in the heads of those who lived through it.

For them, **American Graffiti**, the recounting of one night in the lives of four guys who between them make up the spectrum of teen-age America in anno domini 1962, will have meaning, will make them warp aside all the forgotten and struggling years, because now they are Making It, and return temporarily to that time and place where they existed but never really lived.

But for the other hundred thousand or more people living in this Geriatric Capital of Canada, it will have no meaning . . . except as a quaint period piece or a memory of a time better forgotten as are all times since **Neville Chamberlain** shook his brolly when he got off that plane from Munich.

More's the pity.

For that was the time when we got stoned on the mellow anesthetic of political pablum and meaningless music rather than the harsh taste of home-grown.

It was a time of titillation rather than gratification — faking, not making — as this film so beautifully shows.

'Love and Lyrics' on Stage

The artistic director of Edmonton's professional Citadel Theatre, John Neville, is one of England's best known actor-directors.

His many theatrical successes stretch behind him in a long train, including several years as artistic director of the famed Nottingham Repertory Theatre.

On Tuesday he comes to Victoria with three outstanding Canadian actors for a single noon-time performance of a program entitled Love and Lyrics. The other members of the group are Richard Ouzounian, Pamela Brook and Brent Carver.

The performance will take place at Bastion Studio Theatre, 538 Yates Street, and will begin at 12 noon. Admission is by donation.

The foursome has met with great success in presenting the program in Edmonton and Vancouver. As a sampling it includes Portia by Shakespeare, On Shakespeare by Milton and Shakespeare's It Was a Lover with original music by Ouzounian.

Among other poets represented are John Donne, Christopher Masrlowe, Sir Walter Raleigh and Alexander Pope.

Ouzounian was the delightful Tevye in the UBC Music Society's production of Fiddler on the Roof at McPherson Playhouse two years ago. He also directed the Vancouver production of Jacques Brel is Alive and Well and Living in Paris.

Pamela Brooks has been a leading lady in Stratford Festival productions for the past three years, and Carver sang and performed in Vancouver's Jacques Brel.

Playwright Weds

LONDON (AP) — American playwright Paul Zindel and Bonnie Hildebrand were married Thursday at the Caxton Hall register office. Zindel won a Pulitzer Prize in 1971 for his play The Effect of Gamma Rays on Man-in-the-Moon Marigolds. Miss Hildebrand is a former director of the Cleveland, Ohio, Playhouse.

OPEN SUNDAYS 5-9 P.M.
DINING WITH A DIFFERENCE
Gay Nineties Spare Rib House
WHERE KEN PEAKER
Plays Your SING-A-LONG MUSIC
A SPARKLING ATMOSPHERE for
PERSONALIZED MUSICAL HAPPENINGS
World-Famous SPARERIBS — Full Dinner Menu
825 Burdett — CHERRY BANK HOTEL — 385-5380
Have You Tried Our
PRIVATE BANQUET ROOM
for Your Parties, Receptions, etc.

ARE YOU PLANNING A PARTY?
. . . A staff party, a dinner banquet, a cocktail party, a New Year's Eve party or perhaps a wedding?
Why Not Try the Carlton Club
One of Victoria's most attractive Banquet Halls
"THE CARLTON CLUB"
Located on Esquimalt Road
5 Min. from City Centre
Excellent Parking, Large Dance Floor, Superb Food, Gracious Service
CATERING BY
BLACK PRINCE CATERING LTD.
388-5324

JOHN MINSHALL presents
SUNDAY, OCTOBER 28
McPHERSON PLAYHOUSE—8 P.M.
THE NEW KINGSTON TRIO
featuring
BOB SHANE
(From the original Kingston Trio)
Tickets: $3 - $4 - $4.50
available at McPherson Box Office

The New Management of
THE KING PIN DINING LOUNGE
Introduces . . .
• SUNDAY DINNER •
5–10 P.M.
Soup du jour or salad, roast sirloin of beef; Yorkshire pudding, whipped potatoes, vegetable, beverage. $2.95
Get Acquainted Price, Per Person
Children's Portions Available
RESERVATIONS PLEASE 388-9811
After 12 p.m. Sunday, or 5 p.m. Weekdays
5 P.M. — 12 P.M. Tues., Wed., Thurs.
5 P.M. — 1 A.M. Fri., Sat.
5 P.M. — 10 P.M. Sundays
Full Facilities, Dancing Nightly
1225 ESQUIMALT ROAD (Next to Cush's Bowl and Golf Spa)

If you are reading this ad this weekend why not do something different next weekend?
WE HAVE THE ANSWER!
Qualicum College Inn
Qualicum Beach, B.C.
Presents "MINI WEEKEND"
Includes
• Friday and Saturday Accommodation
• Saturday breakfast and lunch
• Dinner and Dancing (House Special)
• Sunday Morning Breakfast
• Late Check-Out
Enjoy all these facilities also:
• Heated Swimming Pool • Jet-Whirl Pool • Sauna • Private Beach • Golf
ALL THIS FOR ONLY $19.95 PER PERSON
(Based on Double Occupancy, plus tax)
Conventions, Meetings and Banquet Facilities Available
We are also offering a "MID WEEK" SPECIAL
Any two days: Monday - Thursday
Including all above features.
ALL THIS FOR ONLY $35.00 PER COUPLE
(Plus Tax)
Reservations 752-9262
P.O. Box 99, Qualicum Beach, B.C.

SKI PEETZ

The Royal Oak Inn
SUNDAY
Family Smorgasbord
5 - 9 p.m.
3.50 each
4680 ELK LAKE DRIVE, TEL: 658-5231
RESERVATIONS RECOMMENDED

2 BIG FUN SESSIONS SUNDAY
ICE SKATING
THE BIG 3
2-4 p.m. Public Skating
8:15-10 p.m. Adults Only (over 16)
And Remember
WEDNESDAY
12:30 - 2 p.m.
Parents and Toddlers
3:30-5 p.m. — School Skating
ESQUIMALT SPORTS CENTRE
1151 Esquimalt Rd.

Family Dinner
Every Sunday
at the
Gold Cup
Restaurant and Dining Lounge
• Roast Prime Ribs of Beef Au Jus $4.25
• Cabbage Rolls $3.45
Children Half Price
Dinners Include: Soup, Salad and Dessert
1122 YATES 383-4732

ART GALLERY OF GREATER VICTORIA
1040 Moss Street — 384-4101
• D'ARCY HENDERSON
— Past and Present Sculptures
• New Aquisitions to Permanent Collection.
• Gallery Annual General Meeting.

CHAMBER MUSIC CONCERT
Free — Oct. 28
— 3 p.m.

DANCING SATURDAYS
CABARET STYLE TO THE
BIG BAND SOUND
of Geo. Kraeling's famous orchestra playing music McMorran's are known for. Entertain your friends and out-of-town guests Saturday in the friendly atmosphere of the spacious Seaview Room (the Island's finest maple floor). Dancing 9:30-12:30 a.m. $5 a couple.
McMorran's Table Res. 658-5224
ON THE SHORES OF CORDOVA BAY

G.R. PEARKES Arena 3100 TILLICUM 388-6664
PUBLIC ICE SKATING
FRIDAY
7:00 - 9:45 p.m. — Public
SATURDAY
10:30 - 12 noon—Family
1:30 - 3:30 p.m. — Public
8:00 - 10:00 p.m. — Public
SUNDAY
1:30 - 3:30 p.m. — Public
7:00 - 9:00 p.m. — Public
PARENTS and TOTS
Mon., Wed., Fri. — 10-11:30 a.m.
Thurs. — 1:30 - 3 p.m.
Learning Carts Available

Voyageur RESTAURANTS
FAMILY DINING
With Air Conditioning
90 Seats
OPEN 9 a.m. 'til 9 p.m.
7 Days a Week
652-1146
Pat Bay Hwy. at Mt. Newton X Rd.

CHINESE CUISINE
Full Dining Facilities
From 5 p.m. Daily
FREE HOME DELIVERY
383-5322 383-4612
Golden Palace RESTAURANT
Corner of Yates at Quadra

Starring THE MELROSE CAFE
STEAK
5-oz. Top Sirloin with mushrooms and onions
or
½ ROAST CHICKEN with sage dressing
Both include soup, salad, vegetables, potatoes, dessert, beverage.
Your Choice $2.35
622 Yates 383-9715
"WE NEVER CLOSE"

MALAHAT CHALET
15 Scenic Miles north of Victoria . . . right on the Island Highway
"WEEKEND SPECIAL"
BAR-B-Q CHICKEN
"ALL YOU CAN EAT"
Soup or salad, tender Spring chicken cooked in our own zesty sauce served with mushroom fried rice, garden fresh vegetables, garnish, homemade roll and butter, dessert.
Tea or coffee. Per Person $3.75
Children's Portions Available
For Reservations
478-3386
DAVIDSON

THE UNIVERSITY OF VICTORIA THEATRE PRESENTS
MOLIERE'S
"The Learned Ladies"
at Phoenix Theatre 8 p.m.
TONIGHT
Tickets $2.00 Students $1.00
Box Office 477-4821 daily 10 a.m. to 4 p.m.

LEE'S ORIGINAL CHINESE SMORGASBORD
★ LUNCHEON SMORGASBORD 12 noon - 2:30 p.m. Mon. - Sat. $1.65
★ DELUXE SMORGASBORD 5 p.m. - 9 p.m. Daily $3.50
★ MIDNITE SMORGASBORD 11 p.m. 'til 2:15 a.m. Thurs., Fri., Sat. Only $2.25
Complete Catering Service Free Home Delivery
Lee's 1410 BROAD ST. 385-6764
(NEAR CITY HALL)

Sundayafternoons
The Department of Music
University of Victoria
presents
Five Hour-Long Faculty Chamber Recitals
28 October, 4:00 p.m.
MacLaurin Auditorium (144)
Robert Turner: Trio
Harry Freedman: Quintet
Murray Adaskin: Trio
Guest Artists:
Trio Victoria
Harry Cawood, violin
James Hunter, cello
Robin Wood, piano
featuring Music of Our Time: No. 2 Canada
All Seats One Dollar
Tickets at the Door.

Captain Gerry Carter welcomes you aboard!
The GALLEY
features
SUNDAY DINNER FOR THE FAMILY
presenting
The Cuisine of Master Chef Roy
OPEN 'TIL 9 P.M. SUNDAY
10 P.M. WEEKDAYS
Swiftsure Inn
A full service Hotel
On Victoria's Inner Harbour Just West of the Parliament Buildings.
427 Belleville St.
FOR RESERVATIONS PHONE 386-2811

ICE CAPADES
STARRING WORLD CHAMPION
KAREN MAGNUSSEN
COMING TO VICTORIA
Wed., Dec. 12 Through Sunday Dec. 16
Presented by the City of Victoria
ORDER THE BEST SEATS NOW BY MAIL
Performance Times: Wed. and Thurs., 7:30 p.m., Friday and Sat., 8:00 p.m.; Sat. and Sun. Matinees 2:00 p.m.
All Seats Reserved $4.00, $4.50, $5.00
Special Children and Youth Prices 16 Years and Under $1.00 off Regular Price Wed. 7:30 p.m. Sat. and Sun. 2:00 p.m. Matinees
Phone Reservations 384-1522 Only
ORDER THE BEST SEATS NOW!
IT'S EASY TO ORDER BY MAIL
Enclosed is Money Order payable to VICTORIA MEMORIAL ARENA totalling $..... for ..... adult tickets at $..... each and for ..... youth tickets at $..... each for the date checked ( ) below:
☐ Wed., Dec. 12 7:30 p.m. ☐ Thurs., Dec. 13 7:30 p.m.
☐ Fri., Dec. 14 8:00 p.m. ☐ Sat., Dec. 15 8:00 p.m.
☐ Sat., Dec. 15 2:00 p.m. ☐ Sun., Dec. 16 2:00 p.m.
NAME .....
ADDRESS .....
City ..... PHONE .....
Please enclose stamped, self-addressed envelope for prompt return of tickets.

THERE ARE TWO SIDES to every door in The Patrick Pearse Motel, the rampaging comedy to be seen at McPherson Playhouse tonight and all next week. Grianne Gibbon (Linda Sorenson) like most listeners is hearing no good, while Dermod Gibbon (Jack Medley) on the other side of the door is feeling not so good in the clutches of Miss Manning (Eve Crawford). The Bastion cast is directed by Edwin Stephenson.

O LUCKY MAN!

Pilgrim With a Sample Case

A Film Review
By Wayne Harding

Lindsay Anderson's new film O Lucky Man! is an entertaining and possibly significant contribution to the odyssey tradition in cinema and literature.

The screenplay relates the adventures of a young coffee salesman sent to a new sales territory in rural England who soon finds himself in a surreal series of happenstances: he is the guest of a small town mayor at a live sex show; he is arrested as a Russian spy; he is signed up as a human ginnea pig; he is a pawn in an international bullion-and-politics plot; he goes to prison and is "reformed"; he is a missionary to the poor who turn upon him.

It is a 20th century Pilgrim's progress with the pilgrim packing a sample case.

But more closely it is a new twist on the misadventures of Candide, Voltaire's hero of innocence for whom tre world was the best of all possible places.

For the young coffee salesman, who is ravished with the frequency of his 18th century prototype, it is the system that is perfect, the get-ahead, smiling, P.R. programmed, straight from the shoulder, make a buck system. It always fails him but he keeps on trying.

O Lucky Man! is a thick fabric of metaphor with symbols appearing, disappearing and reappearing throughout. It should take the academics years to unravel it.

Malcolm MacDowell has just the right feature and style to play this latter-day Candide. He is of course still playing the role he played in Clockwork Orange. Maybe it wasn't necessary to tell him he was on a new job.

The hearty rock and songs of Alan Price are used between episodes in the manner of the classical Greek chorus. It sounds contrived but it works.

Technically Anderson continues to demonstrate that the medium itself—the manipulation of images—can make a point and pursue an argumest without having to resort to kinky graphics and mind-expanding games. Unlike many other film-makers of our day, Anderson doesn't give up providing a carefully edited and rational series of images when the metaphysics get too heavy.

Wish Granted

VATICAN CITY (Reuter) — an 89-year-old Frenchman who walked 650 miles from Vichy to Rome to see the Pope has been promised his wish will be granted. Joseph Bastianelli, who set out from his home Sept. 3, told reporters Friday Vatican officials had assured him he would be able to see the Pope at his next general audience Wednesday.

Ars Nova At Gallery

Music of Bach, father and son, Beethoven and Haydn will be performed Sunday at Victoria Art Gallery, in the season's second chamber ensemble concert presented by the Ars Nova group.

The trio of musicians who will be heard in this program consists of cellist Linda Hougland Daniels, clarinetist Lawrence de la Haye and pianist Aurelle Biggs.

First half of the concert will be devoted to cello and piano works.

The unaccompanied cello will be heard in the Prelude to the G major Suite by Johann Sebastien Bach. Other numbers in this part of the program are an Adagio movement by Johann Christian Bach, a Debussy Romance, Faure's Apres un Reve and a Haydn Divertimento.

Second half will consist of Beethoven's Trio No. 4 for piano, clarinet and cello.

These concerts are open to the public free of charge.

Organ Featured In Recital

Organist John Mitchell of the Holy Rosary Roman Catholic Cathedral in Vancouver, will be joined by a group of young Victoria artists in a recital at St. John's Anglican Church, Wednesday.

A recitalist well known on the West Coast, Mitchell will perform works by Bach, Mendelssohn, Messiaen, Vidor and Vierne.

Others participating will be James Kennedy, teacher of recorder at Victoria Conservatory of Music and a specialist in performance of music on early instruments; violinists Stephen Calder and Marc Destrube; Christine Prince, viola and Joyce Menting, cello.

The string players will accompany Kennedy in a suite by J. S. Bach.

The recital starts at 8 p.m.

FOLLOW THIS VICTORIA ENTERTAINMENT GUIDE

BUTCHART GARDENS. AUTUMN! Just about the most beautiful, most colorful time of the year in these famous gardens. Should it shower, don't worry, there's free use of umbrellas for everybody. Usually warmer out here, too! Open every day 9 a.m. to 5 p.m. Plan now for one of your happiest outings!

BUTCHART GARDENS. KNOWN THROUGHOUT THE WORLD FOR THEIR INCREDIBLE BEAUTY . . . EVER CHANGING, ALWAYS LOVELY! Skilful planning, constant replanting, dedicated gardeners pooling their ideas and knowledge, keep them that way week after week, season after season. Developed from an old abandoned limestone quarry over half a century ago, they have grown to become one of the world's most unusual, written about, talked about, admired attractions.

BUTCHART GARDENS. Snack and Coffee Bar is always open.

FRIENDS ARRIVING? Take them to see these lovely gardens. One of the nicest and most appreciated ways to entertain.

ROYAL LONDON WAX MUSEUM—The whole family has a front row ticket. 130 life size figures. THEY SEEM ALIVE. Open 7 days a week. 10 A.M. to 5 P.M. 388-4461.

CRAIGDARROCH CASTLE, 1050 Joan Crescent. Open Sunday, 11 a.m.-5 p.m. Come see the improvements. Donations for the Castle Society Restoration Fund.

WORLD'S WETTEST KILLER WHALE SHOW, seals, sea lions. Canada's largest Oceanarium, SEALAND at OAK BAY MARINA on SCENIC MARINE DRIVE — CONTINUOUS SHOWS HOURLY, 10 a.m. - 5 p.m. DAILY.

ROYAL OAK INN (next to Beaver Lake Park) presents THE SOUNDS OF JADE, Fall and Winter hours—Wed. through Sat. 9 - 2 a.m. THE THATCH Cabaret, 658-5231.

THE OLD FORGE—Dancing six nights a week to the fabulous sounds of the Brothers Forbes in one of Canada's largest and most luxurious night clubs. Excellent late evening menu. No tables reserved after 9:00 p.m. Fridays or Saturdays, Strathcona Hotel, 919 Douglas St. 383-7137.

THE PERSIAN ROOM—CENTURY INN — Enjoy Dining and Dancing Tuesday thru Saturday until midnight in the Air-Conditioned Persian Room to the "Sounds of the Century". Phone 383-1151 for your reservations . . . TODAY!

CLASSIC CAR MUSEUM AND GIFT SHOP, 813 Douglas St. (behind the Empress), 9 a.m. to 5 p.m.

OCTOPUS WRESTLES DIVER—See it live in the world's only undersea theatre. UNDERSEA GARDENS. Open daily 10 a.m. to 5 p.m. Inner Harbour.

IT'S FRACTURED TREES AND FLYING SKIS!
It's the funniest SKI-FOR-ALL ever to hit the slopes!
WALT DISNEY Productions presents
SNOWBALL EXPRESS
Filmed in Colorado in Technicolor
Starring Dean Jones, Nancy Olson
General Entertainment "Fun for All"
PLUS . . . "THE MAGIC OF WALT DISNEY WORLD"
A Special 30-Minute Tour of Florida Disneyland
EVENINGS 7 AND 9
Even. Admissions: Adults 1.75, Students 1.50, Golden Age 1.00, Children .75
CLOSED SUNDAY
OAK BAY 2184 OAK BAY AVE 598-2213
Saturday Matinees 1:30 and 3:30
Matinee Admissions: Adults 1.50, Students 1.25, Golden Age .75, Children .75
Special East Indian Show — Sunday 3 p.m.
DUKH BHANJAN TERA NAAM
Starring: Radha Saluja • Shaminder. In color.

Marlon Brando
Last Tango in Paris
Eves. 7:00 9:10
Matinees Fri.-Sat., Sun. 2 p.m.
Frequent use of coarse and suggestive language. Scenes of perverted sex.
R. W. McDonald, B.C. Dir.
ODEON 1
780 YATES STREET 383-0513
Admission Prices
All Seats Eves: $3.00
Matinees $2.50
FREE LIST SUSPENDED

HURRY LAST 6 DAYS!
"HARRY IN YOUR POCKET!"
HE'S THE WORLD'S GREATEST CANNON!
Filmed in VICTORIA and Seattle!
ODEON 2
780 YATES STREET 383-0513
Doors Today 1:15 p.m.
Shows 1:35 - 3:25 - 5:20 - 7:05 - 9:10
General Entertainment

American Graffiti
General Entertainment
Haida
808 Yates 382-4278
Nightly at 7:05 - 9:15
Matinees: Wed., Sat., Sun. 1:30 - 3:15 - 5:05
Where were you in '62?

"Brightly written and just as brightly acted."—Michael Walsh, Van. Prov.
GEORGE SEGAL
GLENDA JACKSON
in A Melvin Frank Film
Touch Of Class
Mature Entertainment
Nightly 7:00 - 9:15
COUNTING HOUSE CINEMA 1
Broad at Broughton 383-3434
HELD OVER 10th Wk! IN VICTORIA

". . . Jesus Christ Superstar proves that vitality and "Jewison's" vision are just what were needed for this soaring, beautiful musical."
—Les Wedman, Van. Sun
A NORMAN JEWISON Film
"JESUS CHRIST SUPERSTAR"
COUNTING HOUSE CINEMA 2
Broad at Broughton 383-3434
SHOWS 7:20-9:15
You are requested to be seated by showtime
General Entertainment

The American Film Theatre starts Monday.
This month's presentation (two days only).

Eugene Ionesco's RHINOCEROS
Starring Zero Mostel, Gene Wilder and Karen Black. Directed by Tom O'Horgan. Screenplay by Julian Barry.

Edward Albee's A DELICATE BALANCE
Starring Katharine Hepburn, Paul Scofield, Lee Remick, Kate Reid, Joseph Cotten and Betsy Blair. Directed by Tony Richardson.

Eugene O'Neill's THE ICEMAN COMETH
Starring Lee Marvin, Fredric March, Robert Ryan, Jeff Bridges, Bradford Dillman. Directed by John Frankenheimer.

Harold Pinter's THE HOMECOMING
Starring Cyril Cusack, Ian Holm, Michael Jayston, Vivien Merchant, Terence Rigby, Paul Rogers. Directed by Peter Hall. (IN ALPHABETICAL ORDER)

Anton Chekhov's THREE SISTERS
With The National Theatre Company of England. Starring Alan Bates, Laurence Olivier, Joan Plowright. Directed by Laurence Olivier.

Kurt Weill and Maxwell Anderson's LOST IN THE STARS
Starring Brock Peters, Melba Moore, Raymond St. Jacques. Directed by Daniel Mann. Screenplay by Alfred Hayes.

John Osborne's LUTHER
Starring Stacy Keach and Hugh Griffith. Directed by Guy Green. Screenplay by Edward Anhalt.

Simon Gray's BUTLEY
Starring Alan Bates, Jessica Tandy, Richard O'Callaghan. Directed by Harold Pinter.

Subscription tickets are now available at the box office.
EIGHT EVENINGS, $28; MATINEES, $20
(SENIOR CITIZENS and COLLEGE STUDENTS $14.40 MAT. ONLY)
Here's where:
THE CORONET THEATRE
836 YATES STREET, 383-6414 or 384-6811

SELECT YOUR THEATRE FROM THIS LIST			EXHIBITION DATES	
	THEATRE	Code No.	Monday Series	Tuesday Series
Vancouver	Lougheed Mall No. 3	900	Oct. 29, 1973	Oct. 30, 1973
	Park Royal	938	Nov. 12, 1973	Nov. 13, 1973
	Richmond Square	974	Dec. 10, 1973	Dec. 11, 1973
			Jan. 21, 1974	Jan. 22, 1974
			Feb. 4, 1974	Feb. 5, 1974
			March 11, 1974	March 12, 1974
			April 8, 1974	April 9, 1974
			May 6, 1974	May 7, 1974

Standby seats for individual performances will be available after subscribers are seated.
$4.50 evenings; $3.50 matinees.

NATIONAL AUDITIONS for Scholarship Grants
Performers and composers interested in pursuing advanced work at the Yale School of Music or its Summer Program in Norfolk, Conn. may qualify for audition before faculty committee in Chicago, San Francisco, Los Angeles, Houston, Atlanta or Oberlin
Feb. 23—Mar. 2, 1974
or in New Haven Jan. 19, Feb. 9 or Mar. 9, 1974.
Write BEFORE DECEMBER 1, 1973 to Director of Admissions
YALE School of MUSIC
96 Wall St., New Haven, Conn. 06520 • Or phone (203) 436-1345

OH! CALCUTTA!
NIGHTLY AT 7 and 9
OH! CALCUTTA!
NOW IN ITS 3rd SMASH WEEK
WARNING: A musical sex comedy, much of the dialogue could offend and disgust you.—R. W. McDonald, B.C. Director.
fox cinema
quadra at hillside 382—3370
EAST INDIAN SHOW — SUNDAY 3 P.M.
"TANGEWALA"
(with English Sub-Titles)
STARRING: RAJINDRA KUMAR, MUMTAZ
SURJIT KUMAR, KAMINI KAUSHAL

Corporation of the District of Saanich
GORDON HEAD RECREATION CENTRE
MUNICIPAL SWIMMING POOL
1744 Feltham Rd. 477-1871
PUBLIC SWIMMING
MONDAY— Public: 7-9 p.m. Adults: 12-1 p.m.; 9-10 p.m. Adult Ladies: 1-2:30 p.m.
TUESDAY— Parents and Tots: 1-2 p.m.
WEDNESDAY— Public: 7-9 p.m. Adults: 12-1 p.m.; 9-10 p.m. Adult Ladies: 10-11:30 a.m.
THURSDAY— Public: 3:30-5:30 p.m. Adults: 12-1 p.m. Parents and Tots: 10:30-11:30 a.m.
FRIDAY— Public: 7-9 p.m. Adults: 12-1 p.m. Teens and Adults: 9-10 p.m. Parents and Tots: 1-2 p.m.
SATURDAY— Public: 1-3 p.m.; 3:30-5 p.m.; 7-9 p.m. Adults: 9-10 p.m.
SUNDAY— Public: 1-3 p.m.; 3:30-5 p.m.; 7-9 p.m. Adults: 9-10 p.m. Family: 10 a.m.-12 noon

MOVIE GUIDE
RICHARD HARRIS
ROMY SCHNEIDER
"THE HERO"
CORONET
836 YATES ST.—383-6414
2 FIRST RUN HITS!
Plus—"From the Producer of Love Story"
JORY
Both General Entertainment
Doors Sat. at 1:00 p.m.
Feature at 1:15, 4:30, 7:45
"Jory" at 2:50, 6:05, 9:20
Sunday Doors at 2:45 p.m.
Feature at 4:30, 7:45 p.m.
Co-Hit at 2:50, 6:05, 9:20 p.m.
NOT SHOWING MON. or TUES.

"SUPERB FILM, A GREAT FILM"
"This is the richest and most fascinating film we're likely to see this year."
McLeans Magazine
Canada's National Magazine
MALCOLM McDOWELL
in MUSIC & SONGS By ALAN PRICE
"IT IS AN INCREDIBLE FEAT OF FILM-MAKING AND STORY TELLING."
Les Wedman —Vanc. Sun.
O LUCKY MAN!
CO-STARRING SIR RALPH RICHARDSON
MATURE ENTERTAINMENT
WARNING: "Occasional Nude Scenes."
—R. W. McDonald, B.C. Director
ROYAL
916 BROUGHTON—383-5711
3 SHOWS DAILY 2:20-5:20-8:30

TODAY — TWO GREAT MOVIES
"★★★★!" HIGHEST RATING!" —N.Y. Daily News
Paramount Pictures Presents
Bang the drum slowly
Mature Entertainment
Warning—Some coarse language.
R. W. McDonald, B.C. Director.
"EASILY ONE OF THE BEST OF THE YEAR IN ANY CATEGORY!"—Richard Schickel, Time Magazine
"ONE OF THE LOVELIEST OF FILMS! I don't know when you'll see a more human, more moving movie in any setting."—Gene Shalit, NBC-TV
Robert De Niro Michael Moriarty Vincent Gardenia
PLUS . . . OUTDOOR ACTION AT ITS BEST . . .
Richard Roundtree—Nigel Patrick in
CHARLEY-ONE-EYE
Mature Ent.
WARNING: Some Violence.
—B.C. Director
CAPITOL
DOORS TODAY and SUNDAY 2:00 p.m.
Feat. at 2:05, 5:40, 9:20
"Charley" at 3:45 - 7:25

Reminiscent of James Bond's "DR. NO" — N.Y. Times
Enter The Dragon
BRUCE LEE TECHNICOLOR®
The ultimate in adventure and excitement!
MATURE ENTERTAINMENT
Warning: Scenes of brutality—R. W. McDonald, B.C. Director
ADDED ATTRACTION
THE LAST OF SHEILA
General Ent. Warning: Occasional swearing. R. W. McDonald, B.C. Director
TILLICUM Drive-In
BURNSIDE AT TILLICUM—382-7551
Gates 7:15 p.m. Show at 8 p.m.

DON'T FORGET
SWAP AND SHOP
SUNDAY—10 a.m. to 5:00 p.m. at the Tillicum Drive-In

NINE LOCOMOTIVES wait to be put back on the track following a derailment this week in Canadian National's Lynn Creek yards in North Vancouver. Four hundred feet of track were ripped up when a five-engine grain-carrying train plowed into the rear of four stationary locomotives.

Group 'Returns' Billion Kilowatt Hours

PORTLAND, Ore. (AP) — Industrial customers of the Bonneville Power administration (BPA) said today they are voluntarily returning more than one billion kilowatt hours of provisional power in case it is needed by BPA to meet an anticipated energy shortage in the northwest this winter.

"This power is being pledged to BPA to alleviate the spectre of provisional power playing a role in the northwest power crisis," said Robert Ferrie, vice-president of Intalco Aluminum in Ferndale, Wash.

He told newsmen that of the provisional power purchased by 14 industrial users last fall, some 82 per cent "is already behind the dam so that's no problem." The remaining 18 per cent will be returned between Nov. 1 and Feb. 15."

A spokesman for Reynolds Aluminum Co., which has plants in Troutdale, Ore., and Longview, Wash., said of the remaining 18 per cent: "That's when some of the crunch starts, where the layoffs begin."

There won't be curtailments or layoffs at the Reynolds plants, he said, but he noted that probably seven of the 14 firms in the group probably don't have enough surplus power to pay back BPA without making cutbacks.

Reynolds, he said, ordered curtailments at its two plants in July, laying off 80 workers at Troutdale and 22 at Longview. The plants, combined, are operating at 75 per cent rated capacity of production.

Under the contractural agreement, firms buying interruptible power must return it if it is needed by BPA to meet the firm power needs of other customers. At this time, BPA hasn't declared such a need.

The industrial group today agreed to return the provisional power purchased from BPA if the agency will return it if not needed elsewhere in the system this winter.

NEW CD CHIEF

Lionel Hart has been named provincial civil defence co-ordinator, succeeding John Erb, who retired this summer.

Hart has been assistant co-ordinator since 1964 and has been with the provincial civil defence organization for 18 years. He was selected from among 53 applicants.

Also Leon E. Hall has been appointed administrative officer in charge of the government's postal branch.

Hall has had a 28-year career with the federal post office and succeeds the late L. D. Hornsby.

Both appointments were effective Oct. 1.

CURLING
JEUNE BROS.

U.S. and Europe Bicker On Who Should Get Oil

PARIS (NYT) — In the face of the cutbacks in oil production by eight Arab states, controls over petroleum exports are proliferating in Western Europe in a situation that is producing new Atlantic dissension.

The question is whether the western partners can co-operate to assure the minimum needs of all, or whether each nation will go its own way to protect itself in a destructive competition for remaining oil supplies — in what was a tight market even before the war in the Middle East broke out 17 days ago.

The United States is angry at the European curbs, which are directed mainly against it. Europeans argue that the United States is too extravagant an energy consumer and doesn't need the Arab oil nearly as much as they do.

A British official summed up a widespread feeling on this continent when he said: "It is simply unfair for a nation accounting for 6 per cent of the world's population to consume one-third of the world's energy."

The American riposte is that Washington came to the aid of Europe in the 1956-57 oil crisis following the second Arab-Israeli war (in which France and Britain joined Israel in frustrated efforts to retake the Suez Canal), and that it is now Europe's turn to be generous.

The Nixon Administration is already studying contingency plans to allocate fuels, including gasoline, in case of shortages, officials here report.

The oil shortage has not yet hurt, and may not if the ceasefire leads to a negotiated settlement in which the Arabs reopen the valves.

Most European nations have stockpiles amounting to at least two months' consumption. In addition, there is a another month or two of supplies reckoned to be in the supertankers that took on oil from the Middle East before the Arab embargoes took effect. These ships are now en route to consumer ports.

The Arabs are also feeling pressure to increase their oil revenues to pay some of the armament bills the Soviet Union is presenting.

Despite all the talk of cutbacks the figures show the Arabs are still brandishing their oil weapon warily — or, as the French put it, "like a sword under water" — and the belief is they are seeking maximum effect with only modest action.

The weapon is expected to be used during the ceasefire as a negotiating instrument. Last Wednesday night, in announcing their embargo to "punish" the United States and other nations — such as the Netherlands — friendly to Israel, the Arabs said it would be applied until the liberation of territories occupied by Israel and restoration of the legal rights of Palestinians.

So far the cutbacks of the eight Arab states — Saudi Arabia, Libya, Algeria, Abu Dhabi, Qatar, Kuwait, Bahrain and Dubai — amount to somewhere between one and a half million and two million barrels daily.

The bombing of eastern Mediterranean oil terminals has additionally stopped the flow of one million barrels daily of Iraqi oil.

Altogether, then with world production normally running only one million barrels daily higher than consumption, a shortfall is already building up of some two million barrels daily as a result of the current crisis.

The United States takes only about 6 per cent of its oil directly from the Middle East and North Africa — a million barrels daily of a consumption of 18 million barrels — but another 500,000 barrels is shipped indirectly through Europe either as crude or refined products.

PLEASE...
Switch on the Dimplex!

Dimplex permanently oil-filled electric radiators for that hard-to-heat room. Thermostatic control for your convenience and for maximum economy. Operating costs as low as $2.00 per month. There is no safer or healthier heating than Dimplex, with no exposed elements. 7 sizes to choose from — fully guaranteed, of course. Prices from $59.50. "Just plug in." See Dimplex at your dealer today!

PANELEC
Electric Heating
833 Fort Street
382-7251
Open Weekdays 9 - 5
Open Saturdays
9 a.m. - 12:30 p.m.
dimplex
Distributors for British Columbia

announcing the beginning of the end

The last self-owned apartments on Beach Drive in Oak Bay

Frankly, when we started we never expected to be able to build such an exceptional apartment featuring such spacious and luxuriously appointed rooms throughout, still provide a planned recreation complex that has its own sauna room, exercise pavilion, therapeutic pool, hobby room, and underground electronically secured parking.

Naturally, the location and setting here on Beach Drive can never be replaced. This is your year 'round view.

Close by the world famous Oak Bay Marina and Restaurant, a constant parade of graceful yachts and cruisers, lovely Windsor Park rose gardens and just about anything you want at the Oak Bay Village.

As we say . . . each apartment is large and more luxuriously appointed than you would expect at these prices.

If you've ever wanted a place on Oak Bay now is the time to get it before they're all gone.

1 bedroom apartments from $29,900

2 bedroom apartments from $36,500

GUARANTEED TRADE PLAN:
IF WE DON'T SELL YOUR HOME IN 60 DAYS WE'LL BUY IT.

Marketing by REMCI, a Division of the
H.A. Roberts GROUP LTD.

The Royal Alexandra
Address: 1450 Beach Drive,
Phone 592-2631
OPEN HOURS: noon to 6 p.m. everyday

STAMPS
WANTED
Appraisals, Collections, Accumulations, Estates.
B. SCHULZE STAMPS LTD.
R.R. 7, Victoria—479-5745

GILSON'S MEATS LTD.
MAYFAIR SHOPPING CENTRE
385-4742

Monday, Tuesday, Wednesday, While Quantities Last
Prices Subject to Change Without Notice

SUPERBURGER 30% Protein Added	lb.	79¢
CHICKEN LEGS Portions	10 lbs.	8.90
BEEF SAUSAGE	10 lbs.	6.90
PORK STEAK	10 lbs.	9.90
PORK CHOPS	10 lbs.	11.90
BABY BEEF LIVER	10 lbs.	9.90
VEAL CUTLETS	10 lbs.	14.90
GROUND BEEF	10 lbs.	9.50
SUPERBURGER	lb.	7.50
BACON	lb.	1.19
CHICKEN	Cut-up, lb.	85¢
PORK CHOPS	lb.	1.29
BARON OF BEEF	lb.	1.89

FREEZER SPECIALS
SIDES, A-1 ... lb. 1.09 HINDS, A-1 ... lb. 1.25
While Supply Lasts — Cut, Wrapped, Quick Frozen

We Reserve the Right to Limit Quantities

The News is Out!
Another W & J Wilson Store is Now Open on Newport Avenue, at Windsor Road

This charming building is the perfect setting for our new Oak Bay store. Its welcoming look invites you in, and our friendly, capable staff will give you attentive service.

Family outfitting, in the tradition of W & J Wilson, established in Victoria in 1862.

Ladies' Fall and Winter Fashions – dresses, coats, suits.

Men's Topcoats, Sportswear, and Accessories.

Children,s Wear – for tiny tots.

Now that Wilson's is in your neighborhood, you will find it much more convenient to drop in, and easy to park your car. We look forward to having you over as often as you please. There is always something new to see.

STORE HOURS:
Open 9:30 to 5 Tuesday thru Saturday
Closed Mondays

CHARGEX
W&J WILSON LIMITED
1210 Newport Ave., at Windsor Phone 592-2821

Victoria Times
THIRD SECTION
family

Wisdom of Dreikurs Shines Peacefully On Parent-Child Wars

By COLMAN McCARTHY

Is any surprise of adult life greater than this: Deciding to marry and having children on the notion that they will fit into your life but then, when they come, discovering the opposite, that we must fit into their lives?

The percussion of this large awakening bangs loudly in the consciousness of any parent and, sadly, for many the din never lowers.

We train our young to fight wars, drive cars and become plumbers, but we send them into adulthood with never a syllable about the huge complexities of raising children. Is it any surprise that parents have countless ways of either ducking or refusing to learn the enlightened ways of parenthood? Child battering is the extreme form of abuse, but other wounds — from amputated emotions to stifled freedom—are commonly inflicted.

Among those who have tried to bring peace to our persistent parent-child wars is Rudolf Dreikurs. He is not as well-known as Piaget, Erickson, Robert Coles or others whose social philosophy insists that children have value, but evidence suggests that Dreikurs may be as well, even more, studied.

Word Spreads

In the past few years, in dozens of cities, parent study groups have been using Dreikurs' theories as guides to understanding their children and the mystery of their own parenthood. Word is spreading about Dreikurs, not in the fad sense — browse through Eric Berne at the Drugstore rack for that — but in the strength of an accumulated collection of wisdom that is finally being discovered.

Much of the current enthusiasm for Dreikurs' thought is a result of his own earlier enthusiasm for sharing it. From 1937 to his death last year at 75, Dreikurs tested his stature in forums that included a succession of teaching posts, lectures, child guidance centres and in the production of 11 books.

A Viennese-born psychiatrist, Dreikurs consists of two halves — one his discipleship to Alfred Adler, the other the exposition of his own thoughts that extended Adler.

When he came to Chicago in 1937 — a Jew, he left Austria when Hitler emerged — Dreikurs found that Freudians had the platform and were keeping off anyone who disputed the master's theories of sexuality as the basis for human functioning.

Dreikurs refused to practice psychiatry in the traditional way if it meant accepting Freudian theories. Instead, he set about creating small child guidance centres where the success of Individual Psychology — the basic Adler method — could be proven not among the officials of the mental health community but among the lower-class families of Chicago who needed help.

The basic concept of Adler's thought that Dreikurs brought to Chicago was that the individual must be seen as a whole and cannot be divided into parts, however convenient this division may be in explaining illness or confused behavior. Other types of therapy, he said, "look for causes, emotions, the use of background, heredity, while we realize that the use of emotions, the use of background is only in line with what one wants to do in the given situation.

"There are two kinds of goals. One is the goal of 'life style,' as Adler calls it, developed in early childhood in transactions with brothers and sisters, where one develops his concept about himself and the way in which he can find a place. But within this same general pattern, there is another kind of goal, a hundred different ways in which one can respond to the given situation, a hundred private logics.

"For instance, when we describe the private logic of children and their goals of disturbing behaviour, neither parent nor teachers know that whatever thir child is doing is directed toward them. They look for all kinds of causes: Deficiences of the personality, laziness, whatever might explain his behaviour.

"It doesn't explain behaviour; it only describes it.

"We have to understand what his private logic is . . . what he wants to accomplish with his behaviour. It is his way of finding his place in the given situaton, and you can't ignore that."

We do ignore it, though, because the effort to raise children intelligently cannot be done with a formula or method. Children, Dreikurs believed, quickly catch on to parents who come at them with theories from the talk-show pediatricians. "Children are very ingenious in frustrating the most forceful schemings of their parents, and gain easy victories while their adversaries (the parents) are bewildered and dumbfounded."

Demands Disrupt

A constant theme of Dreikurs is the foolishness of mothers and fathers. "It is difficult for parents to realize that children are human beings like themselves. Parents not only demand privileges which disrupt social order and destroy the feeling of belonging; but often they permit the child privileges that they would not grant to anyone else.

"Indulgence is as disastrous as suppression. Only rules which govern the life of the whole family, which includes parents and children, train for the recognition of right and wrong."

Long before the more sensible parts of today's women's liberation movement began saying it, Dreikurs held that parenthood is a mutual responsibility between men and women. He scorned men who abstain from helping to educate their children because "they consider it the special task of the mother.

"This abstinence has various psychological reasons, he wrote. "First, we may say that it is rarely a sincere respect for the mother's ability to perform the task adequately. Although fathers very often have a sense of inadequacy in regard to rearing children, they are also suspicious of the mother's ability. Their abstinence is a device by which they let her make mistakes and reserve for themselves the right to put full blame for any disturbance upon the mother."

No Polysyllables

Perhaps because he was a psychiatrist who preferred to spend his time among parents and nonspecialists, Dreikurs' prose is unadorned with polysyllables and slogans of scholarship. His analytical work, "The Challenge of Marriage" (Hawthorn), is written without the flashy language common to current books on sexuality—always illustrated, as if people forget what they look like—but contains every shade of meaning needed to understand marriage.

Dreikurs has a wit, as when he wrote in this book that getting a divorce is often the first cooperative effort between husband and wife.

In 1964, "Children: The Challenge (Hawthorn) appeared; it is the volume used in most of the study groups because it develops the basic sociology of parents living with children and surviving to tell of it.

Dreikurs, free of platitudes, delights in showing the daily absurdities. "Parents' soothing references to changing age — 'you will be able to do that, too, when you're older' — are meaningless to the child. In two years he will be able to do what his brother can do today; but by that time the older brother is again two years ahead."

In his personal life, associates report that Dreikurs had a taste for simplicity and humility. Both virtues had their practical side. "For years," one friend said, "the psychiatric community and the psychological community did not treat him well, and yet he just went about doing his job."

What other way is there? Tenacious myths and the decay of the times can be contended with, and possibly removed, only when persistence is fused with wisdom, whether one is loved or hated by the community.

Montague BRIDGMAN Ltd.
China Crystal Gifts
811 GOVERNMENT ST 383-0821

Saddlebags Brim With Memories

Silas Huckleback . . . inspired by books

NORTH VANCOUVER, B.C. (CP) — In a little house in this community north of Vancouver lives an honest-to-goodness, genuine old-time cowboy with the alias Silas Huckleback.

At 84, Silas—M. R. Burritt is his real name—has a memory brimming with the years 1907-15, the cowboy years, when the people he rode with were sometimes wild but never mean.

Silas was born in Stratford, Ont., where he picked up his lifelong nickname.

"There was a family named King and they nicknamed me Silas Huckleback. I think it's an old Saxon name. They were full of nicknames."

Silas went through public school and a couple of years of high school before he was sent to agricultural college in Guelph, Ont., where he was almost expelled.

"Well, I'd been reading G. A. Henty's books and Boys' Own Annual and all about this cowpunching and another fellow and I made it up between us that we were going to hit the West."

They went to Alberta in 1907 and the greenhorn won his cowboy's spurs. He was never a bronc-fighter, Silas says, and he preferred the horse ranches to the cow outfits.

"Well, the sodbusters were coming in from the north and these ranchers concentrated on raising horses. There were no real wild horses but the range horses were wild.

"They were raised on the open range; they never had a mouthful of hay, never had a rope on 'em.

"Here's where we got our lesson on halter-breaking a range colt, letting him run on a corral snubbing post until he somersaulted some sense into himself."

Silas remembers riding into High River, Alta., one night for a dance.

"Well, it was a high-tone dance. These fellows were wearing swallow-tail coats and we'd been riding around the town, whooping and hollering and one thing and another and the town police, not a Mountie, he came up and he acted very polite and just asked us fellows to behave ourselves.

"And by God, we did.

"But we went to the dance and we just looked in at these beautiful ladies and these so-called gentlemen. We weren't drunk enough to go in and dance, you know, we were wearing our boots and spurs and chaps and everything else."

In those days, all cowboys liked whisky. But the American cowboys liked coffee and the Canadian riders preferred tea and that was the difference between the two.

Looking back over the years, Silas figures he saw the last of the open-range, free-grass country in North America.

He went overseas with the army in 1915 and was invalided to England after suffering a shrapnel wound in France. While convalescing, he met and married a nurse, the present Mrs. Burritt-Huckelback.

After the war, Silas went back to Alberta where he started farming on a homestead on a river.

"My goose was cooked. I was married, had one youngster. Anyway, it was finished, the genuine cowpunching days were done."

Shangri La
IT IS FUN TO CALL 384-7811
CHINESE FOOD FREE DELIVERY
Open Daily 732 Johnson St.
Dining Lounge

We supply the best care . . . in hospitals, nursing homes or your own home.
Hours to suit your needs . . . day or night, 24 hours. Experienced and carefully screened staff. May we care for your needs?
MEDOX 388-4642
Affiliated with Office Overload
TELECHECK
"A Reflection of Your Concern"
• Daily Friendly Phone Checks
• Supervised by R.N.s
TELEPHONE 388-4642

Mark To Be King

LONDON (Reuter) — Princess Anne, Britain's first royal bride in 10 years, will vow to obey her cavalry officer husband in a traditional marriage ceremony unchanged for more than 400 years.

Her choice of the 16th century marriage ceremony of the English church—announced at a news conference Friday — was a blow for the women's liberation movement which has been campaigning for the removal of the submissive "obey" from the church's prayer book.

Anne's decision to "love, cherish and obey" her future husband, Capt. Mark Phillips, in London's historic Westminster Abbey Nov. 14 is likely to cause an uproar among women libbers.

Already a London photographer, Nell Noel, has sent thousands of "anti-obey" leaflets for distribution throughout Britain, Europe, Canada, the United States, Australia and New Zealand.

The mid-week wedding, most glittering social event in London since her cousin, Princess Alexandra, married a Scottish businessman at Westminster Abbey in 1963, will be celebrated with all the pomp and ceremony that one of Europe's oldest monarchies can furnish.

The official wedding program, also released in London today, lists a parade of nine horsedrawn coaches for the Royal Family and attendants, including a glass carriage for the 23-year-old bride, two choirs, trumpeters, a military band, and several hundred mounted and foot soldiers in ceremonial uniform for escort.

Anne will be greeted at the Abbey by a trumpet fanfare and will walk up the long aisle on the arm of her father, the Duke of Edinburgh, while a choir sings a traditional English hymn, Glorious Things of Thee are Spoken.

The music chosen throughout the wedding ceremony is by Bach, Brahms, Strauss, Handel and the modern English composer Vaughan Williams.

Test Detects Heart Ills

STANFORD, Calif. (AP) — A simple blood enzyme test developed here can spot minor heart attacks undetected by electrocardiograms and save lives of patients who otherwise wouldn't get treatment, its developers say.

"This is the most sensitive and specific test to determine damage to the heart," said the test's developer, Dr. Paul Wolf of Stanford medical centre.

Researchers said the test also can detect muscular dystrophy and malignant hyperthermia.

The test measures the blood level of an enzyme called creatine phosphokinase (CPK) which increases after heart attacks, Wolf said.

If a CPK test shows the heart muscle has been damaged, a physician can prescribe rest, diet and other precautions that might forestall a second, more serious attack, Wolf said.

He said the test takes only a few minutes and can be performed with equipment in most hospital laboratories.

Ascorbic Acid Powder (Vitamin C) 1 lb. $4.75
also
Megavitamin Powder
Megavitamin Tablets
OWL DRUG
PRESCRIPTIONS
MAYFAIR CENTRE
and 724 FORT STREET

Dresses in your preferred length
Our delightful selection of full-length fashions includes gowns for more formal occasions, dresses with jackets, and kaftan styles. Choose a sleeveless, long or short-sleeve design in chiffon, crepe, lurex or prints . . . full-length flattery for after-five.
Sizes 8 to 20.
$35 to $80
Evening Skirts and Palazzos
Fashion-right designs in wools and crepes in the prettiest of plains and prints. Included are some butterfly styles.
9.95 to 30.00
Tops to Mix 'n' Match
The Clothes Closet
Esquimalt Plaza 384-4311

GIBSON'S GIBSON'S GIBSON'S
Gibson's Fashion Horoscope
SCORPIO (Oct. 23 - Nov. 21) — Lack of recognition puts you in a snappish mood — you want more than you seem to get and Scorpio hates being thwarted. Buy wild earrings by de Pasilie Sylvestre and show off ice cream coloured knits. They're all there at Gibson's. Stroll across a room in a Gina Paoli red and white 4-piece outfit. Long sweater, tank top, swinging skirt, pants. Now you're recognized as a Real Woman — in Real Clothes — in Real Wool — from Gibson's.
SAGITTARIUS (Nov. 22 - Dec. 21) — Social life this month is pleasantly hectic. Money is slow but steady now — your newest investment is a golden look, for a golden girl. The sexiest! A slinky slip of a brown dress. You cover yourself with a golden shirt top, soft as gauze, full of light! Gibson's Golden Girl!
CAPRICORN (Dec. 22 - Jan. 19) — Perfectionist you — worries over details that you could make a mess of important relationships, so you're going on that glorious Caribbean cruise — A long navy body dress which dries and dances all night. Go ashore in the navy pleated shirt dress topped by a blazer splashed with white polka dots. Walk the deck in a perfect navy pant — and use the blazer again. Live happy every day. Bon Voyage
AQUARIUS (Jan. 20 - Feb. 18) — You have been contemplating that luscious leather coat that has a racoon sweeping grandly over the shoulders and hugging the wrists. This is a coat worthy of all that fur — and worthy of you — the color is caramel camel. Go for the leather pant and shirt to match. You know Aquarius can't say no — you've done it. Pulled it all together. A beautiful luxury girl!
PISCES (Feb. 19 - March 20) — Everyone seems to be smelling success. All the cash you need is available till the 20th, so move in. Love very promising this month — and will be, as you electrify the room in a white dinner suit. A jacket gloriously put-foxed over a slender tube of white. It is Gibson's outdoing even Gibson's!
ARIES (March 21 - April 19) — The sun makes you glow — brighter eyes, hair that gleams and dewy skin — are the dividends, in a super suede-front jacket and pant turnout in autumn green. If you like to work in pants this is it. Take along a plaid check swing coat for cover up. You're involved — active — on the go — interested — an interesting Gibson Girl!
TAURUS (April 20 - May 20) — Friends try to influence you, but you are too wise to fall for any unorthodox ideas. After mid-morning ideas pop into your head without conscious thought and they are excellent. Brighten your world with the long skirt revival — all colors, all fabrics, Ports International — $65 — also prints of the south east — $32 — you wear them on your body but you feel it in your mind.
GEMINI (May 21 - June 20) — Reason and straight thinking seem to have flown out the window and you are unable to concentrate on any one thing. To help tie down your inner turmoil, organize your outer shell to give internal confidence. We recommend the Bakalli pant suit, suede and knit combination — made even better than it used to be and probably not as expensive as it should be — $145.
CANCER (June 21 - July 22) — Every action, every thought and every conversation should be made to count today. Influences are wonderfully favorable to you and there is no limit to what you achieve if you put your mind to it. The fur of the year and for you is possum — worn bold in stripes — to keep the winter out.
LEO (July 22 - Aug. 22) — Things go your way all day. Make the most of them. Assert yourself to your co-workers and approach the boss with confidence in the Dubonnet knockout look — black with demi bouquet print — fits like cream coating and priced to steal — $75.
VIRGO (Aug. 23 - Sept. 22) — A time for serious contemplation of your future and the direction in which you are heading. Budget discussions are called for, and you will find something to fit in easily at Gibson's. We have the largest selection of night wear in North America priced for every budget and styled to make it a sin to fake to bed.
LIBRA (Sept. 23 - Oct. 22) — November is a lucky month for you. You are mentally alert and waiting to jump at the opportunities that will come your way. An increase in evening activity necessitates an investment in Matte Jersey — pour it on at Gibson's — Remember the name because you'll never forget the store.
Gibson's, 708 View Street
. . . has a place in your future!
GIBSON'S GIBSON'S GIBSON'S

It's "CURTAIN TIME"
For Fall Entertaining and the Festive Season Ahead!
DRY CLEAN DRAPES NOW

Victoria's Original and Finest Dry Cleaners
Give your home the LIFT it needs right now by having all the drapery and bedspreads VALCLENED at NU-WAY CLEANERS. Whatever the material, it will be superbly cleaned and drapes will hang in beautiful decorator folds, with full even hems.
VALCLENE is a product of Dupont Research, guaranteed to provide gentle cleaning action for your valuable spreads and drapes.
We Guarantee — ★ No Shrinkage ★ No Color Loss
"If We Can't Clean It, Nobody Can!"
Dry Cleaning, Shirt Laundering, Drapery Cleaning
FOR PICK-UP SERVICE PHONE 382-4266
NU-WAY CLEANERS LTD.
420 William Street 1590 Cedar Hill Cross Road
"The Home of the Fabric Doctor"

THE London Silk Co. Ltd.
Just Arrived
BEAUTIFUL FABRICS
for
FORMAL WEAR
limited yardage
from $12.50 yard
Phone 382-1125 CHARGEX 1439 Douglas

Doing The Town

With DOROTHY FRASER

Colorful, exciting, inexpensive gifts . . .

One of the fringe benefits of writing this column is that we often get to see new things before practically anyone else in town . . . something which hapened this week when we were conducted behind the scenes at Standard Furniture for a sneak review of all the Christmas stuff destined for the Import Shop . . . Exciting is putting it mildly! All sorts of colorful, interesting gift items to make your Christmas shopping a breeze . . . and if you take our advice you'll get down to Standard's Import Shop presto . . . with Christmas list in hand . . . Just to list a few of the bright, cheerful things which caught our eye . . . Piggy banks in the shape of birds . . . Big glass jardiniers to hold reeds, pampas grass and such . . . Masses of candles for Christmas . . . Interesting unbreakable dinnerware which could make great gifts for campers or boaters . . . Gaily colored glasses . . . Lovely little wine decanters . . . Mugs, coasters, Scandinavian salts and peppers . . . basketware . . . But we've said enough . . . Go see for yourself! . . . There are literally hundreds of gift ideas . . . from stocking fillers up . . . Great gifts at small prices! . . . So get a headstart on your Christmas shopping now . . . visit . . . **Standard Furniture Co., 737 Yates St., 382-5111.**

Granny skirts and long dresses will lead the fashion parade next summer, report has it.

Marvellously fitting knits from Italy . . .

You know how it is with some dresses . . . they don't look like much on the hanger but turn out to be absolutely smashing with a body inside them! . . . Some new Italian knits in Eaton's Import Room are definitely in this category . . . although we must admit we were pretty impressed with the lovely colors, designs and textures of these super-fine knits . . . even before we'd seen how fantastically they fit! . . . There's a long dress . . . perfectly simple in style . . . with an Indian print design of dancers and trees . . . Another one has chiffon sleeves, . . . continuing the design of the dress itself, which reminderd us of a French impressionist painting . . . Same print is used in a short dress with green collar and set-in waist . . . A short polyester knit dress in navy and gold has a different design on each side . . . quite subtle in effect . . . and another short dress seems to take its inspiration from a modern painting . . . A big square chiffon scarf in the same pattern goes with this . . . For sheer sophistication . . . see the black knit . . . backless, with ribbed halter top . . . Really, these are all marvellous dresses . . . and they're exclusive to . . . **Eaton's Import Room, 382-7141, loc. 242.**

In Paris shoes are the most important fashion accessory. Straps and pumps for daytime; delicate sexy shoes for evenings.

Big beauty news at Douglas Pharmacy! . . .

Four exquisite new French perfumes have just made their appearansce in Victoria . . . and where else but at Douglas Pharmacy, whose name has become synonomous with exclusive perfumes in our city? . . . "Fashion" is the first perfume creation of French designer Leonard . . . a modern, sophisticated fragrance made up of 28 different scents . . . resulting in a delicate, spicy woodsy, slightly oriental fragrance . . . Weil de Weil is another enchanting perfume with its green floral overtones, and just a hint of musk to lend excitement . . . Christian Dior's new Diorella is a stimulating outdoor fragrance with a green scent of citrus and herbs . . . while the scents of roses, jasmin and hyacinth blend in the subtle Via Lanvin . . . newest Lanvin perfume . . . Go in and have a sniff of these new perfumes at Douglas Pharmacy . . . And here's big news: The complete Orlane line of cosmetics . . . including the famous 21B treatments . . . made in France and number one cosmetic line in Europe . . . has just come to Western Canada and is exclusive to Douglas in Victoria . . . To introduce it there'll be an Orlane cosmetician in the store Nov. 6 to 10 . . . who'll give you a free skin analysis, beauty treatment and make-up . . . Plus a beauty gift worth $15.50 should you buy an Orlane product costing $6.50! . . . This free skin analysis is being given by appointment only so phone Douglas right now and make a date with Orlane! . . . **Douglas Pharmacy, 1469 Douglas St., 385-1541.**

Paris fashion is turning away from "anything-goes" to a fully co-ordinated head to toe silhouette.

Sweaters for your favorite men . . .

They say no woman can ever have enough sweaters . . . well, we think this applies just as much to men . . . and we'll bet dollars to donuts that any red-blooded male who sees the fine selection of sweaters at the Ram Shack . . . and casts an eye on their modest price tags . . . will want to start a collection! . . . This week we saw machine-washable acrylic and mohair V-neck pullovers with Argyle patterns in four different shades . . . just $19 . . . and wool and nylon pullovers in plain shades of beige, yellow and powder blue for $20 . . . Lightweight turtleneck pullovers in ribbed acrylic come in brown, blue or white . . . $15 . . . And a pure wool White Ram pullover with fisherman knit pattern costs only $28 . . . Same pattern in a V-neck cardigan for $30 . . . Another dressy fisherknit cardigan by Jantzen has a collar . . . It's pure wool and is t a g g e d at $37.50 . . . Doesn't this give you ideas for the menfolk on your Christmas list? You might look at the Liberty ties too . . . pure silk in elegant paisley patterns . . . If your man's in need of a new formal shirt . . . Ram Shack tell us they'll have their new Hathaways in by Nov. 15 . . . Both white and blue in these, with pleated fronts. So here's the place to go for that good-looking formal attire shirt! . . . **Ram Shack, University Hgts. Mall, 477-3314 and Hillside Mall, 386-0724.**

Dior's taupe chiffon evening pyjamas have a handkerchief pointed shirt with halter top bra.

English duffles just arrived . . .

New duffle coats from England arrived at Charmante's this week . . . Loden green, navy and camel hooded styles, some with p l a i d l i n i n g, others plain . . . in a full range of sizes . . . There's also a semi-fitted duffle with c o l l a r, no hood . . . in either red or green . . . $50 for the l a t t e r, while the hooded coats are $60 to $80 . . . Browsing around Charmante's on Monday we were struck with their good selection of loungewear . . . We especially liked the nylon tricot shirtwaist housecoats sprinkled all over with polka dots . . . P r e t t y enough to wear out to dinner . . . and the caftan styles with large red floral design on a black ground would create an attractive "at home" background for you! . . . Long and short vocama gowns come in either wrap or front zipped styles . . . cosy as well as all get-out and beautifully washable . . . Saw three imported wool and acrylic knit pantsuits we thought especially smart . . . Nigger brown pants and shirt top with a black, white and tan plaid sleeveless vest . . . one in size 10, the other a 12 . . . The same suit in dark green with black-white-lime plaid vest is a 14 . . . **Charmante's, Hillside Shopping Centre, 385-1543.**

Popular fall colors include roux, denim blue, geranium red, cream and spruce green.

Eye-appeal aplenty in these dresses! . . .

Don't ever say you can't find a dress that really "sends" you . . . not until you've had a look at all the lovely new dresses at Wilson's, that is . . . and if you still say it then, well, all we can say is that you're beyond hope! . . . Wilson's selection of dresses is simply tremendous! . . . Browsing among them on Monday we picked out a few we'd like to own . . . but then, you might prefer others . . . so we urge you to go and do your own looking . . . Among our favorites: a McMullen wool in a tapestry-like design carried out in soft shades of grey, rose and camel . . . accented with a pretty self-belt edged with gilt metal beading . . . A Bravo dress with a black ribbed wool top, and skirt patterned in a combination of black and white plaid and houndstooth, with a red line running through it . . . Beautifully fitting, and very versatile is the green knit with cable stitch top and plain knit skirt with front pleat and pockets . . . A new Eva Fisher wool knit . . . a most attractive borderprint design . . . is in the new longer length . . . great for tall ladies who can never get things long enough . . . several of those well-fitting Brookin dresses . . . one with front pleated skirt and tie neck . . . a lightweight wool in a lively geometric pattern . . . Another in interesting check shirtwaist style with narrow black patent belt . . . Like a stunning new dress? Visit . . . **W & — Wilson Limited, 1221 Government St., 388-7177, and Newport at Windsor, 592-2821.**

Height of opulence . . . Dior's big over-the-shoulder shopping bag made entirely of mink.

A really unique bridal registry . . .

Eaton's Bridal Registry . . . which incidentally has been enlarged and embellished to make it a more inviting spot than ever . . . is busy as the proverbial bee these days . . . as more and more Victoria brides-to-be are discovering the unique advantages of being registered at Eaton's . . . and enlisting the aid of Eaton's knowledgeable bridal consultants in preparing for the big day! . . . Wondering what you'll need for your new home? . . . How your choice of patterns in china, crystal and silver will blend? . . . How much or many you'll need of what? . . . The answers to all your questions are there for the asking at Eaton's . . . And Eaton's Gift Preference List is so all-inclusive that it covers absolutely everything pertaining to a home . . . What a boon for your friends just to be able to walk in and consult your preference list for the gifts you'd enjoy receiving . . . with full knowlege of your tastes, selected colors, etc! . . . No wondering about whether a certain gift is going to "fit in" . . . no chance of it's having to be returned! . . . So if you're getting married soon . . . visit Eaton's Bridal Registry soon as possible . . . No charge to you for all this expert service . . . and no charge for the exciting Bridal Shower Gift Pack . . . worth over $18 . . . and yours FREE for the mere filling in of a coupon! . . . **Eaton's Bridal Registry, 381-7141, Loc. 373.**

—Advertisement

dear abby

Cripple Turns Con

DEAR ABBY: My husband is handicapped. He wears heavy braces on both legs and walks with crutches.

Last year this "friend" of his talked him into going with him to ask farmers to donate Christmas trees to distribute to crippled children's homes throughout the state.

They cut truckloads of trees, sold them, and pocketed the money 50-50. This friend does all the talking while my husband just stands there on his crutches. His being there suggests that my husband is in some way associated with crippled children's homes, which he is not.

This "friend" says most people can't say no to a cripple.

They are planning to do it again this year. Abby, we don't need the money. I am ashamed for my husband to get mixed up in such an underhanded deal. He says: "It's just a little game. Don't let it bother you."

What should I do?—W.K.

DEAR W.K.: Tell your husband his "little game" is a big racket in case he doesn't already realize it. Furthermore, to use one's handicap to play on the sympathy of others for a handout is beneath the dignity of most handicapped people, and your husband ought to be ashamed of himself!

DEAR ABBY: I went to two weddings in June. As I entered the church, a small child took my wedding gift for the bride. What happened to the gift after that, who knows.

The bride was a good friend of mine, but I never received any kind of acknowledgement for my gift.

The second wedding, I sent only a card because this bride had a large shower to which I brought a very nice shower gift, which I thought was enough. I received a very sweet letter from the bride, thanking me for the "beautiful blanket." There is obviously some mixup. What should be done in both cases?—Concerned.

DEAR C O N C E R N E D: Write (or phone) Bride No. 1 and ask her if she ever received your gift. Inform Bride No. 2 that you sent her a card, and the "lovely blanket" came from someone else. (That should cover everything!)

DEAR ABBY: My husband and I are in our middle forties. He is an executive, and we live in a large, comfortable home. Achieving this hasn't been easy.

The children are all in school. For the first time in my life I can come and go as I please. There are days when I feel a void and get a little depressed, but who doesn't?

My husband asked me if I would mind looking after his secretary's child five days a week, from 7:30 a.m. to 5:30 p.m. I nearly flipped. I was also very hurt.

He claims he thought it would be good for me to keep "busy." Also, his secretary was having trouble finding a competent baby sitter. I wonder how many executives' wives would be hurt if their husbands tried to keep them busy in this manner?—M.L.

DEAR M.L.: Your husband's generosity leaves me all choked up. If he thinks you need "occupational therapy," tell him you'd like the privilege of selecting your own.

JUMBO PRINTS FROM SLIDES
12¢ OFF
Reg. price 45¢ each
(NOT FROM 'IIO')
Williams Color
Photo Dealers
Oct. Special

Janis Johnson Switches To Government

ST. JOHN'S, Nfld. (CP) when Janis Johnson was an undergraduate at the University of Manitoba she once helped lead an anti-government demonstration. The students were demanding a seat on the province's university grants commission and the education minister at the time, Dr. George Johnson, was her father.

"My poor father was told I was one of the demonstrators outside his office," Janis recalls, "Then a reporter asked him if he was going to meet the students."

"His answer was: 'I'll see my daughter when she tidies up her room.' "

Now the wife of Newfoundland Premier Frank Moores, Janis says she's still an activist and tells the story without a hint of regret or embarrassment.

"If you can't laugh at yourself, what's the use," she says, seated in her apartment which directly faces her husband's eighth-floor office in the provincial government building.

Mrs. Moores answers questions about herself slowly and deliberately, admitting she is fearful of being misquoted or misunderstood. She seems uncomfortable talking about herself as a wife and woman.

"The role of first lady will find me, I expect. It will depend a lot on what the people want. I really don't know what it will be like."

On Aug. 25 of this year, 27-year-old Miss Johnson married her former boss who had

JANIS JOHNSON

been divorced several months previously. The couple cut short their honeymoon to return to the province because of local labor troubles and the national rail strike.

Her first impressions of Newfoundland are positive. "The people are different from where I come from. They've been very hospitable.

"And I like the countryside . . . the outdoors. I could spend my life living in a cottage by one of the lakes."

She said Newfoundland is a lot like Iceland, where she once spent a summer working as a bank teller. And like Iceland, "Newfoundland has tremendous opportunities to avoid the rat race of the technological world."

Free For The Asking

By HARRIET HART

A cataract is a segment of the lens of the eye that has become opaque and no longer allows light to pass through. Sometimes the cataract is in a spot where it does not interfere with normal vision. More often it blocks part of it. When this happens, surgery may be necessary.

The folder about "Cataracts" also tells you that nobody knows what causes the formation of cataracts. Some may result from an eye injury. Others may be due to an interruption of the blood supply to the lens. Still others can be traced to German measles during the mother's pregnancy.

Most cataracts are found in elderly people. Since no pain is associated with this affliction, the importance of regular eye examinations is obvious.

The folder says that it is important to have a cataract removed as soon as possible, because otherwise the specialist cannot check the interior of the eye for any other diseases.

The folder also states that cataract operations are usually very successful. However, they do not always restore the patient's vision, because he may be afflicted with some other disease which could not be detected before the removal of the cataract.

With your request please enclose a large (No. 10) self-addressed, stamped envelope and send it to: Public Relations Department, Canadian Guild of Dispensing Opticians, 2917 Bloor Street West, Toronto 18, Ontario. Please allow at least 2-3 weeks for delivery.

COMING
NOVEMBER 30th
The Broadway Hit Musical
GUYS and DOLLS
McPHERSON PLAYHOUSE
November 30 to December 8
Presented by
THE
VICTORIA OPERATIC
SOCIETY

YOUR HOROSCOPE

Forecast for Sunday, October 2
By SYDNEY OMARR

ARIES (March 21-April 19): What appears close may be far away. Know it and don't count to much on promises. Gemini, Virgo and Sagittarius persons may be in picture. Accent is on planning ahead, checking travel possibilities. Collect additional information.

TAURUS (April 20-May 20): Promises, speculation may not be based on anything solid. Take stock. Check payments, budget. Confer with partner, mate. Someone who should be telling you plenty is not doing so. Money, stocks could be involved.

GEMINI (May 21-June 20): Take time. Play waiting game. Accent is on legal loophole. Element of deception thickens air. Be perceptive. See through pretense, sham. One who rushes you may have ulterior motive. Hold head high—stock to principles. Wait, observe and stand tall.

CANCER (June 21-July 22): Relative may complain of nervous disorder. Messages could be deceptive. Key now is to explore reasons. Be analytical. If you ask, you might receive answers. If you fail to make inquiries, you are sure to be kept in dark. The choice is your own.

LEO (July 23-Aug. 22): Emotions are apt to dominate. Strive to give logic equal time with impulse. Finish what you start. Deal with Aries, Libra persons. Be ready for subtle changes. Key is flexibility. Don't attempt to hang on to past.

VIRGO (Aug. 23-Sept. 22): Strive to get across viewpoint to one in position of authority. Property value could be discussed. Accent is on security, protect interests. Don't sell yourself short. Leo, Aquarius persons could figure prominently.

LIBRA (Sept. 23-Oct. 22): Keep options open. Avoid being pressed into definite commitment. Some relatives, well meaning, may not have sufficient information. Stick to facts; discard rumors. Aquarian is likely to be in picture. Steer clear of wild-goose chase.

SCORPIO (Oct. 23-Nov. 21): Avoid speculation. Go after what is real, not a carrot on a stick. Means temptations are in your path. If you want a fling, you will pay for it. If you have some self-discipline, you will benefit. It is simple, but not necessarily cut and dried.

SAGITTARIUS (Nov. 22-Dec. 21): You can create, illuminate. Aura of glamor is definite asset. Cycle is such that you gain, win, influence. You have strength on your side. Be aware. Don't take back seat. Step forward. Plant seeds which will bear fruit in near future.

CAPRICORN (Dec. 22-Jan. 19): Clandestine arrangement will favor you. Maintain balance, confidence. Display sense of humor. Refuse to become victim of tension. Gemini, Virgo persons could figure prominently. What occurs is likely to transpire behind the scenes.

AQUARIUS (Jan. 20-Feb. 18): Question to value, worth comes to fore—you have to make decision. Family is involved. Key is to adhere to principles while being diplomatic. Some desires are not practical — you learn this and can do something about it. Accent mature attitude.

PISCES (Feb. 19-March 20): You get audience with one in position to pull strings. Key now is to show actuality and wishful thinking. Virgo is likely to be in picture. Be reasonable, calm. Analyze and delineate.

IF TODAY IS YOUR BIRTHDAY you are independent, selective, original and attractive to opposite sex. You are somewhat domineering. You know what you want and usually go after it. Persons born under Leo and Aquarius are drawn to you. Domestic changes occur in November and could include change of lifestyle.

Forecast for Monday, October 29

ARIES (March 21-April 19): Focus on potential. Home improvements, security — these areas are featured. You are able now to contact key people. Letters, calls bring positive response. Outline program. Prepare format. Develop concepts. Submit manuscripts.

TAURUS (April 20-May 20): You deal with Pisces, Virgo persons. You may also have to contend with wishful thinking. One who usually is on target could be chasing rainbows. Get accounting. Be sure your interests are represented — and protected.

GEMINI (May 21-June 20): Study Taurus message. Don't force issues. Plan ahead. Wait, observe and determine future course. Older individual is willing to lend benefit of experience. You gain if receptive. Capricorn, Cancer persons are in picture.

CANCER (June 21-July 22): Be practical about matter that is finished. Don't sing blues about past or what might have been. Strive for practicality. One who has job to do should do it — and not complain to you. Know it; respond accordingly.

LEO (July 23-Aug. 22): Creative juices flow. You come alive. You get chance for new start and proverbial second chance. Stress independence, originality. Apply sense of showmanship. Display products, talents. Let others know you do have flair.

VIRGO (Aug. 23-Sept. 22): Stress practicality, frankness. Don't elude, beat around bush or duck basic issues. If you speak from heart, you gain. If you try being too fancy, you lose. The choice is your own. Home, security matters are emphasized.

LIBRA (Sept. 23-Oct. 22): Highlight flexibility, humor and versatility. Applies especially in dealing with neighbors, relatives. Short trips, messages are featured. Sagittarius, Gemini persons could play prominent roles. Casual contact could result in workable idea.

SCORPIO (Oct. 23-Nov. 21): Accent on ability to unravel red tape. Financial gain shown if you persist, drive fair bargain. You are able to locate lost article. Be open to suggestion from unorthodox source. Tie loose ends. Collect needed material.

SAGITARRIUS (Nov. 22-Dec. 21): Exciting changes are on agenda. You succeed with dynamic, positive action. Gemini, Virgo persons are likely to be in picture. Your ideas are accepted. You are given green light. Proceed with confidence.

CAPRICORN (Dec. 22-Jan. 19): Low-key approach now brings best results. Someone is trying to tell you something. Give yourself a chance to listen. Avoid jumping to conclusions. You are in running for favorable transaction. Much occurs behind scenes.

AQUARIUS (Jan. 20-Feb. 18): Study Capricorn message. Don't take promises too seriously. Much that occurs now is apt to be surrounded by romantic hue. Pisces, Virgo persons could be involved. What you thought was needed might actually be superfluous.

PISCES (Feb. 19-March 20): Get down to business. Accept responsibility. Nothing is apt to be halfway. Relationship is intensified. You have opportunity to display and prove abilities. Stick to known course. Stay with experience. Grass is not greener elsewhere.

IF TODAY IS YOUR BIRTHDAY you are intuitive, a natural teacher. You seem able to sense capabilities, potential. Many born under Aquarius and Leo are drawn to your sphere. December could be one of the most significant months of 1973 for you. Stand on your own feet. There is no need to apologize for having a definite course.

Shopping Bags

Big vinyl bags—perfect for holding all the little extras a shopper picks up! Choice of black, brown, or navy. All are gilt trimmed. About 10" x 12".

Top, roomy, adjustable shoulder strap, **$22.50.** Centre, 3-section bag, 2 outside pockets, adjustable shoulder strap, **$18.50.** Bottom, swagger with 2 handles, 2 large outside compartments. **$20.00.**

BIRKS
JEWELLERS
YATES ST. HILLSIDE

Order Now
For Christmas Delivery
Allow 4 Weeks for Delivery

Personalized -and On Sale!

The best home bars have Birks monogrammed glasses. They are individually hand cut to your order using Old English initials.

The Executive (left) comes in 8 oz. or 12 oz. The Highball in 7 oz. or 12 oz. Set of 8 glasses in any one style and size: reg. $10.00. SALE PRICE $7.95.

6 Days Only, Until Nov. 3rd

BIRKS
JEWELLERS
YATES ST. HILLSIDE

PROTEIN PERMS

For Fine and Difficult Hair

We are now using the new lotions and conditioners for fragile hair. The tremendous success of our business is due to satisfied clients, and our experience on perming fine or difficult hair.

We are now using the new steam perms for exceptionally dry hair. This salon is owned and supervised by Mr. Andrews of London, England (a lifelong hairdresser).

THE

ANNAS TAYLOR BEAUTY SALON

1004 BROAD ST. TELEPHONE 383-6015

(Opp. Eaton's Car Park)

BURT'S RESTAURANT

620 TROUNCE ALLEY

• OPEN DAILY 10 A.M. to 8 P.M.

• SUNDAYS 10 A.M. to 7 P.M.

FAST SERVICE

TASTY MEALS ALL DAY LONG

WATER BABIES!

- Children taught from the age of 6 months through specialized individual instruction.
- Lessons also available for all other ages.
- Inquire about our recreational swim.

PHONE 477-6521

PACIFIC SWIM SCHOOL

1669 PEAR ST.

DISPENSING OPTICIANS

THE LEAVES OF AUTUMN

Seldom have the Autumn leaves been more beautiful than they are this year. Reds, gold, yellow and all the shades between offer a truly magnificent picture. The new frames also are very attractive and colorful. For a truly wonderful assortment to choose from, call at one of our six offices.

PRESCRIPTION OPTICAL

Where Prices Are Always Reasonable

IT'S OUR Fabulous 4th Anniversary

FABRIC SALE!

STARTS MONDAY

SAVE 20%

on all regular priced fabric in stock

VALUES FROM $2.95 to $12.95 Yd.

You'll be amazed at the savings and pleased with the selections. Thousands of yards of beautiful colors, textures and prints.

EASY SEWING, CAREFREE MACHINE WASHABLE.

SIX BIG DAYS. COME EARLY!

STRETCH & SEW CLASSES STARTING

MEN'S PANTS, starts Nov. 1st
9 to 11 a.m. and 7 to 9 p.m. 2 Lessons $5

MEN'S TAILORED JACKET, starts Nov. 15th
7 to 9 p.m. 4 Lessons $12

NEW IDEAS, starts Nov. 6th
1 to 3 p.m. 4 Lessons $8

NEXT BASIC 8 CLASSES START JANUARY 7th

Stretch & Sew FABRIC CENTER

2541 Estevan Ave. Phone 592-9622

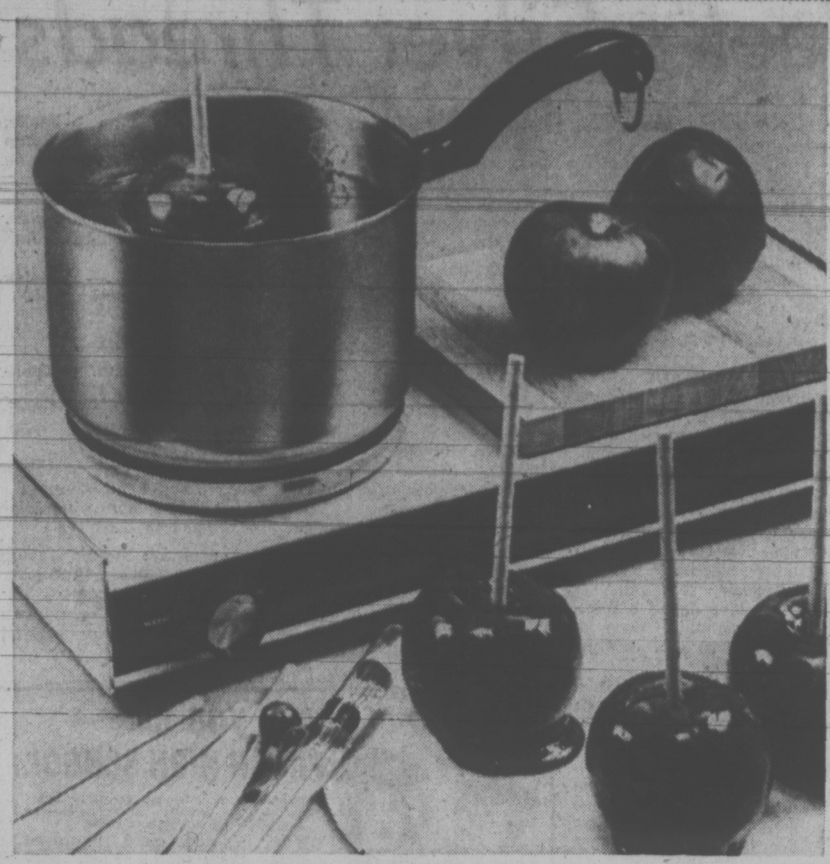

Eating apples best for Halloween treat

Pumpkin Good for Soup

NEW YORK (UPI) — Sculpting a Jack O'Lantern out of a pumpkin is only half the fun at Halloween. What to do with the pumpkin's innards? Economy in these inflationary days dictates that the meat of the orange-colored fruit not be discarded.

First to mind is the traditional pumpkin pie, but why not be creative and try pumpkin soup — a creamy, subtle meal-starter held in high regard by the Down Unders of Australia. Here's how:

Cook the pumpkin meat in a minimum of water for 15 minutes. Combine two cups of milk, a bay leaf, two thin parsley sprigs and bring to a boil. Strain this into the pumpkin and add a half teaspoon of sugar and a pinch of grated nutmeg. Cook two tablespoons of quick-cooking tapioca in one cup of chicken stock until tender. Add to soup. Then add one cup of scalded heavy cream. Bring the soup to a boil before serving.

There's a non-tapioca version, too, which is a little less trouble in preparation. Cube two pounds of pumpkin meat and put in a saucepan with two small chopped onions, two cans of chicken consomme and two-and-a-half cans of water, one teaspoon salt and a half teaspoon pepper. Cook over low heat for an hour, then force the pumpkin through a sieve and return to the saucepan. Mix a tablespoon of flour with a little water until smooth and add to the soup, stirring constantly until the boiling point when a cup of light cream is added. Serve with toasted croutons.

RIGHT TEMPERATURE CANDY APPLE SECRET

By MARY MOORE

Candied apples are popular with the children and some experienced candy makers can turn them out with production-like efficiency.

Girls who want to make this should be warned that a thermometer is almost an essential and speed at coating time the secret of success. It is advisable to serve these on the day they are made.

CANDIED APPLES NO. 1

8 medium red eating apples
8 wooden skewers
½ c. corn syrup
3 c. sugar
½ c. water
1 tsp. red food colouring.

Insert skewers in stem ends of clean, dry apples. Combine syrup, sugar and water in a heavy, deep saucepan. Cook-stir over medium heat until mixture boils, then cook to 285 deg. Fahr. or until a small amount separates into hard (not brittle) threads in very cold water. Remove from heat, blend in colouring. Tilt pan; quickly twirl apple in syrup; allow excess to drip off, then twirl to spread syrup smoothly. Place on a buttered surface. Store in a cool place.

CANDIED APPLES NO. 2

(Dipped in Caramel)

8 or 10 chilled medium-sized apples (Jonatyhans and McIntoshes are good for this)
8 or 10 wooden skewers
2 c. granulated sugar
1 c. brown sugar
1 c. brown sugar
1 c. 18% cream
2/3 c. corn syrup
2/3 c. butter
1 tsp. salt
2 tsp. vanilla

Select 8 or 10 medium-sized apples and chill them, having inserted a strong wooden skewer into the stem end. In heavy saucepan mix sugars, cream, corn syrup, butter, salt and vanilla. Cook to 246 deg. Fahr. (firm ball in cold water), stirring steadily toward end of cooking to prevent burning. Remove from heat and cool until it thickens slightly — but DO NOT BEAT. Quickly twirl each cold apple to coat it evenly all over. Drain on wax paper. Speed is essential. For the last 2 or 3 apples tip the saucepan to make syrup deep enough to coat apples all over.

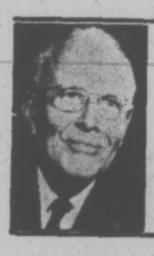

Alvarez-Welch Medical Report

By WALTER ALVAREZ

One of the most interesting treatments for a slipped disc is the injection of an enzyme, chymopapain, which is derived from papaya leaves. As most people know, papaya is a fruit which grows in Polynesia. For years it has been known that Polynesians wrapped pieces of meat in papaya leaves to make the meat tender.

When investigators studied the papaya leaves, they found that the important element was the enzyme chymopapain — which is now commonly used in the meat tenderizers sold in our supermarkets.

Then someone hypothesized that the enzyme might also dissolve the rubbery disc material of the spinal column which sometimes ruptures and presses on nerves, causing severe pain. This was tried, and it has worked well.

The method of injecting the chymopapain into the spine has been tried on more than 7,000 persons with slipped discs. As orthopedic surgeons say, the patient receiving this type of treatment rather than surgery or some other form of treatment must be carefully selected, and the doctor using the technic must be very skillful.

Now I read that another benefit of the papaya enzyme has been found. Dr. Harry L. Arnold Jr., of Honolulu recently wrote a letter to the Journal of the American Medical Association saying that an immediately effective way of relieving the pain of an insect sting is to rub some of the enzyme on the wound.

This can be easily done, says the doctor, by simple mixing a quarter-teaspoonful or so of meat tenderizer, such as most people have in their kitchens, with a teaspoonful or two of water, and rubbing it into the skin at the site of the sting. As he says, "virtually all pain stops within seconds." This is good news.

BIRTH AND DEATH

All my life I have been a student of anthropology, and have been much interested in reading about religious groups like the Hutterites and the Amish, whose members choose to live apart from society.

Recently, in "Dateline in Science," I read that the Hutterite Communities in Manitoba, Montana, and South Dakota, have a birth rate of 46 per thousand annually, compared with the over-all U.S. birth rate of 17.9 per thousand; and their death rate is only 4.4. per thousand annually compared with the U.S. rate of 9.5 for the same period of time.

Between 1950 and 1955, their numbers almost doubled — from 8,500 to more than 15,000. Their population doubles in 15 years, while that of the United States doubles in about 90 years.

The Amish boast of a birth rate of 33.3 per thousand annually, and one 95-year-old man left, at his death in 1961, 410 living descendents. In spite of their remarkable fertility and ability to live long, the writer says that it is doubtful that these anti-intellectual and highly clannish and very religious people can continue successfully in their attempts to "make the world stand still."

Police Hunting Dented Cougar

Colwood RCMP are looking for a 1967 or 1968 light green Cougar with a badly damaged front end.

They believe the car was involved in a hit-and-run accident in the 200 block Dunford shortly before 2 a.m. Tuesday, causing $1,500 damages to a parked 1968 station wagon.

A description of the vehicle was obtained from parts of a headlight assembly left at the scene, police said.

YOU'RE INVITED

Personal Tour of Harrow House

Government Licensed

Personal Care for Elderly Ladies and Gentlemen

We're NOT AN INSTITUTION! But a HOME, with beautiful surroundings, friendly atmosphere and reasonable rates!

CALL US — 385-9821

"GEMUETLICHKEIT!"

Step into the old country atmosphere, where superb German food, good service will make your evening out a memorable experience.

Or if you prefer—we also cater to private banquets and parties.

The Rathskeller

851 DOUGLAS STREET 386-9348

For Your Entertaining . . .

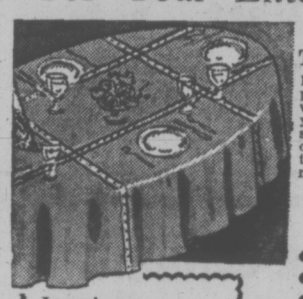

TABLECLOTHS

Lace, linen, easy-care cotton or polyester, embroidered . . . for whatever style of entertaining you prefer. Round, oblong and square shapes in a wide range of sizes. Plus an attractive selection of napkins to "mix 'n' match.".

LOVELY ITEMS FOR GIFTING

- Pillow Slips
- Tea Cosies
- Hot Dish Mats
- Place Mats
- Linen Tea Towels and Wall Hangings
- Oven Mitts
- Coasters

Luxurious MOHAIR THROWS Special 24.98

Everything for the Fastidious Hostess

Candlelight Linen

722 View St. Near Standard's Parking Lot 382-3621

ROBIN WOOLS at YARN BARN

633 Courtney St. Nootka Court — University Heights

Wednesday, October 31
11 a.m. - 4 p.m.

Hadassah BAZAAR

Fellowship Hall
932 Balmoral Street

Bailey Flowers

FLOWER ARRANGEMENTS, CORSAGES, WEDDINGS, FUNERALS

Orchids Our Specialty

OPEN EVENINGS

1055 Trans-Canada Hwy. at Grange Road

479-1777 or 479-4177

FREE DELIVERY

holiday dressing

for After Five Occasions

When five o'clock strikes, step into the role of glamour girl in a lush full-length dress. We have styles with or without sleeves, in crepe, lurex, chiffon and embossed velvet. Sizes 7 to 18, in an appealing price range.

49.95 to 69.95

Bridal Lane Boutique

Open 9 to 5:30 daily, Closed Wednesday

736 Fort Street, Phone 388-4814

FREE INVITATION!

Weight Watchers® cordially invites you to an Open House

Stop in and get acquainted with the program that has helped so many people lose weight and keep it off.

WEIGHT WATCHERS®

Monday through Thursday
October 29 to Nov. 1
12 Noon, 3 p.m., 7 p.m.

EMPRESS HOTEL
(Our New Permanent Home in Victoria)
635 HUMBOLDT ST. ENTRANCE

FOR FURTHER INFORMATION CALL
TOLL FREE ZENITH 2107

Weight Watchers of British Columbia Ltd., authorized users of the trademarks: Weight Watchers International Inc. Proprietor. (c) Weight Watchers International 1973.

sportive shirts

by Hathaway

Shirts with "today" fashion features, styled in Viyella or polyester-and-cotton blend.

Finished so it may be worn as an over-blouse or tuck-in style, the Hathaway shirt sports a lovely flat collar, without a neckband so that it will look right when worn buttoned or open.

It's the long sleeve style with the well-known beautiful fit. These are particularly attractive in brown and white shepherd's checks; mauve, green and turquoise geometrics; and navy, mauve and white paisley.

Not exactly as shown

Sizes 10 to 18

$18 and $23

Open 10 a.m. to 5:30 p.m., daily Phone 388-7023

IMPACTS 'n IMPORTS

Centennial Square Off Douglas Street

Week's Silver Threads Activities

VICTORIA

Monday: 8:30 a.m. — Drop-in, cards, shuffleboard, pool, library; 9:30 — 11:30 a.m. — Arts and crafts classes; 10 a.m. — Day trip to Bellingham; 11:30 a.m. — lunch; 1 p.m. — Crafts, drop-in, cards, library, stamp club, bridge; 7:20 p.m. — Whist.

Tuesday: 8:30 a.m. — Drop-in, cards, shuffleboard, pool, library; 9:30-11:30 a.m. — Arts and crafts classes; 10 a.m. — Keep fit class, intermediate bridge; 11:30 a.m. — Lunch; 1 p.m. — Crafts, drop-in, beginners' bridge, cards, library, garden club every third Tuesday; 1:30 p.m. — Movies or slides; 2:45 p.m. — Bowling at Town and Country; 7:30 p.m. — Old Time Dance, members only, 50c each.

Wednesday: 8:30 a.m. — Drop-in, cards, shuffleboard, pool, library; 9:30-11:30 a.m. — Arts and crafts classes; 10 a.m. — Kitchen band; 11:30 a.m. — Lunch; 1 p.m. — Drop-in, library, cards, chess club, crafts; 1 p.m. — Sing-song and concert, conversational French lessons; 7:20 p.m. — Whist.

Thursday: 8:30 a.m. — Drop-in, cards, shuffleboard, pool, library; 9:30-11:30 a.m. — Arts and crafts classes; 11:30 a.m. — Lunch; 1 p.m. — Drop-in, cards, library, crafts; 2 p.m. — Old time dance.

Friday: 8:30 a.m. — Drop-in, cards, shuffleboard, pool, library; 9:30-10 a.m. — Beginners' bridge; 11:30 a.m. — Arts and crafts classes; 11:30 a.m. — lunch; 1 p.m. — Drop-in, cards, library, bridge, crafts; 1:30 p.m. — Choir practice; 7:15 p.m. — Cribbage.

Saturday: 11 a.m. — Drop-in, shuffleboard, pool; 1 p.m. — Whist; 2 p.m. — Chess; 7:30 p.m. — "500" card game.

Sunday: 1-4 p.m. — Drop-in.

ESQUIMALT

Monday: 10 a.m. — Learn to dance class, French conversation; 1:30 p.m. — Carpet bowling, alley bowling, cribbage, oil painting.

Tuesday: 10 a.m. — Metalwork, quilting; 1:30 p.m. — Ceramics, bridge, carpet bowling. Noon — Program committee meeting.

Wednesday: 10 a.m. — Choir practice, liquid embroidery, oil painting. Noon — Hot lunch; 1:30 p.m. — Whist drive, novelties.

Thursday: 10 a.m. — Jubilee band practice, beadwork, weaving; 1:30 p.m.—Concert, Company One Theatre Co., ceramics.

Friday: 10 a.m. — Carpet bowling, quilting; 1:30 p.m. — — Whist; 2 p.m. — Chess; Halloween dance (costumes optional), checkers.

SAANICH

Monday: 9:30 a.m. — Hampton Singers practice, beginners pottery class; 11:30 a.m. — Lunch; 1 p.m. — Duplicate and contract bridge; crib; 1:30 p.m. Beginners French; 7 p.m. — Hampton Happy Gang band practice.

Tuesday: 9:30 a.m. — Basketry, beawork, lapidary; 10 a.m. — Carpet bowling; 11:30 a.m. — Hot meal; 1:30 p.m. — Progressive whist, chess, quilting.

Wednesday: 9:30 a.m. — Ballpoint embroidery, oil carving; 11:30 a.m. — hot meal; 12:30 p.m. — Slides; 1:30 p.m. — Singsong and variety concert; 7:30 p.m. — Special Halloween dance with costumes, prizes, games.

Thursday: 9:30 a.m. — Oil painting, advanced pottery; 10 a.m. — Novelty class, carpet bowling, billiards, shuffleboard; 11:30 a.m. — Hot meal; 1:30 p.m. — Bridge, dressmaking, tincraft, conversational French.

Friday: 9:30 a.m. — Novelty class, lapidary, billiards, shuffleboard; 11:30 a.m. — Lunch; 1 p.m. — Flower arranging; 1:30 p.m. — Jacko, billiards, shuffleboard, stamp club; 7:30 p.m. — Progressive whist.

Saturday: 9:30 a.m. — Songmen practice; 1:30 p.m. — Cribbage, billiards, drop-ins.

Sunday: 2 p.m. — Hampton Concert Orchestra practice.

SIDNEY

Monday: 10 a.m. — Quilting, ceramics; 1 p.m. — French conversation ceramics; 2 p.m. — Films; 7 p.m. — Carpet bowling.

Tuesday: 10 a.m. — Serenaders practice, oil painting; 1 p.m. — Oil and watercolor painting; 1:15 — Whist.

Wednesday: 10 a.m. — Rug hooking, novelties; 10:30 a.m. — Mah-jongg. Noon — Hot dinner; 2 p.m. — Concert with Ralph Harper; 7 p.m. — Band practice.

Thursday: 9:30 a.m. — Carpet bowling; 10 a.m. — Liquid embroidery, weaving; 1 p.m. — Dressmaking; 1:15 p.m. — Bridge; 7 p.m. — Crib.

Friday: 10 a.m. — Needlepoint, keep-fit with badminton, volley ball and table tennis; 1 p.m. — Knitting; 2 p.m. — Jacko; 7 p.m. — Evening cards.

Saturday: 1-4 p.m. — Open for drop-ins.

Two Cripples 'Kidnap' Driver

TORONTO (CP) — A Toronto baker told Friday of his nightmarish ride to North Bay after having his car commandeered by a man in a wheelchair and another limping with a cane.

"I'm still shaking," said Antonio Marchese, 38. "For a long, long time I thought I would never see my wife and two kids again."

Marchese said he was driving to work when he was ambushed at a stop light.

"At first I couldn't believe it, but a wheelchair pulled up beside me out of the fog and the guy in it knocked on my car.

"I rolled down the window. He asked me if I could give him a lift to Highway 400. I opened my mouth but before I could speak this second guy showed up out of the fog and hooked me around my throat with a cane."

Marchese said he was forced to lift one man into the car from his wheelchair, fold up the wheelchair and put it in the back seat and then sit between him and the man with the cane, who took the wheel.

He said he was subjected to beatings and death threats for most of the 200-mile drive which included a blowout as the "crazy driver" drove at high speed through the early-morning fog.

Marchese said he kept the tire iron after changing the tire but had it taken away by the cripple who "held it under my chin to choke me almost all the way."

He said the man repeatedly hit him with his fists, the tire iron and the driver's cane.

Although he never saw a gun, Marchese said each man kept one hand in a bulging pocket and threatened to shoot him.

He said the two men got out of the car near North Bay when the fuel gauge registered empty. They took all but $10 from his wallet which they gave him for his return trip.

Marchese drove into a service station to call police and then to North Bay's Civic Hospital for treatment of severe face cuts and bruises.

Police in North Bay arrested Harvey Blair Howell, 22, and David Kenneth Godin, 21, both of Toronto, and Metropolitan Toronto police have charged them with kidnapping and robbery.

'Not Always' An Alcoholic

TORONTO (CP) — Two California-based doctors said there is plenty of evidence against the traditional belief that "once an alcoholic always an alcoholic" and that one drink by an alcoholic leads to an uncontrolled dependence on alcohol.

Doctors Mark and Linda Sobell told a meeting of international drug experts sponsored by the Addiction Research Foundation and the federal government that researchers "have unanimously confirmed persons diagnosed as alcoholic are capable of consuming moderate amounts of alcoholic beverages without loss of control."

Dr. Miriam Cohen of the Boston drug treatment program, said the teaching of controlled drinking should be included in alcoholic treatment programs as an alternative to the traditional goal of total abstinence.

"A goal of social drinking might draw more alcoholics into treatment and it may be an easier goal for them to achieve than abstinence," she said.

$7 RICHER FOR MAKING A CALL

EDMOMDS, Wash. (AP) — An Edmonds business is $7 richer because he stopped to call his wife before coming home later from a tavern.

Edmonds police information officer Ken Estes said the man reported he stopped at a telephone booth and found an envelope with the word "look" written on it.

Inside was a second stamped enveloped with an address on it, seven one-dollar bills and a note saying "please use this for anything that will give you joy . . . please drop this envelope into a mailbox so I can know someone found it."

Estes would identify the man who found the envelope only as a "local businessman."

RESERVE EARLY FOR YOUR CHRISTMAS BANQUET or RECEPTION

Our Banquet Room is Capable of Holding 10-125 Persons.

For Further Information Phone our Catering Manager,

ALEX LINDQUIST

P.S. We're reasonable, too!

SHERWOOD PARK INN

123 Gorge Road E. Res. 386-1422

Ample Parking

2354 BEACON AVE. (Opposite Safeway) 656-5212

THE HOLLY TREE

Exciting Fall Fashions for Casual Wear

A great selection in larger sizes

MON.-SAT. 10 a.m. to 5 p.m.

I Chose Canada

'Joey' Smallwood tells his remarkable life story, from birth in the tiny outpost of Gambo to retirement after a quarter century as the dominant figure in Newfoundland politics.

PRICE $13.95

BOOKS CANADA

45 Bastion Square

Phone 386-7794

"The People Who Know Canadian Books"

"Canadian Books for People Who Care About Canada"

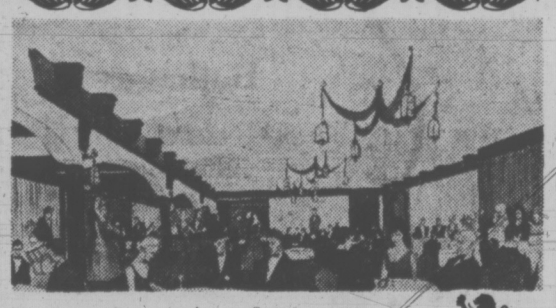

Clare Anderson suggests to

INQUIRE ABOUT THE RED LION BANQUET ROOM

- Ideal for: Conventions, Banquets, Wedding Receptions, Private Parties, Display Room, etc.
- Seating capacity 200 people.
- Large dancing area.

Meal Prices Start from 2.75 Per Person

—NO RENTAL FEE ON BANQUET ROOM—

—Available 7 Days a Week—

the RED LION MOTOR INN

greater Victoria's only Full Facility hotel/385-3366

3366 DOUGLAS STREET

(NEXT TO THE WORLD OF PLEASURE)

E. M. CARTER'S FALL FASHIONS

You'll find our selection of fall fashions one of the best to be found to help build up your new fall wardrobe. Hurry on in! The prices are right!

DRESSES — One Piece and Jacket Styles

For afternoon or business occasions. Excellent style selection for every age group. Beautiful fall colors and carefully chosen to suit the most fastidious person. Sizes 8 to 20 and 12½ to 20½.

FULL LENGTH Dresses, Skirts and Blouses and Gowns

For leisure hours and entertaining. Many exciting styles and colors in this group.

Sportswear

Because of the recent rail strike, we now have an overstock of sportswear and we are selling them at greatly reduced prices. Check our racks!

Daily 9-5:30

E. M. Carter Ladies' Wear In James Bay

218 Menzies Street Phone 385-6511

Free Parking Behind Our Store—Budget Terms Without Carrying Charges

BOUTIQUE

The Golden Cage

SALE Afternoon Dresses

Wool doubleknit — checks, plain colors and paisleys.

30% Off

Reg. $40 to $60

PLUS MANY UNADVERTISED SPECIALS

787 FORT STREET

YES, YOU CAN FINISH HIGH SCHOOL

Thousands successful—right across Canada—going back to complete High School with our unique correspondence courses.

We've updated and improved courses again in '73. Now, more than ever, you can finish high school—regardless of age or grade completed — all at home in spare time hours!

Rush FREE details:

Name..... Age.....

Address..... Phone.....

NATIONAL COLLEGE (B.C.)

444 Robson Street, Vancouver, 688-4913

A CANADIAN COLLEGE—COAST TO COAST

WHEELCHAIRS

REPAIRS: let our service department overhaul your chair. We'll provide you a loaner, if needed.

NEW: let us fit you with the chair you require, prices start at $143.00 for chairs with 8 inch casters, toggle brake and offset axles.

EVEREST & JENNINGS

BATHROOM AIDS GRAB BARS

WALKING AIDS AND ACCESSORIES

SURGICAL SUPPLIES LTD.

1012 Broad Street 384-8433

(Division of McGill & Orme Ltd.)

Let Formfit shape you softly beautiful

Look what Formfit's shaped for you! Bras and girdles so soft, so light they feel like nothing, but the way they shape is really something. Formfit, at Simpsons-Sears.

"The soft ones" bra $6.50

a-Bra features natural, gently rounded low front. Nylon lace cups sweep low at underarm to a slim stretch back of matching Jacquard. Adjustable stretch straps. White, Nude. A34-38, B32-38, C34-36.

"The soft ones" panty $7

b-Pantie brief of stretch elastic Jacquard with light, downstretch tummy control panel. High-cut legs have soft BanLon nylon edges. White, Nude, S.M.L.

"Bare necessity" bra $7.50

c-Smashing fashion plunge bra with underwired, fibre-filled lined cups. Stretch Lycra Spandex back. Lace-trimmed straps. White, Nude, Black. A32-36, B32-38, C32-36.

"Really something" brief by Skippies $12

d-High-waist brief has uniquely-designed front and back panel for maximum control. Non-roll boning hidden in waistline extension. 4 detachable garters. White, Nude. S.M.L.XL. XXL $13

Pull-on corselette $20

e-Pull-on panty corselette has high-cut legs; underwired tricot and lace cups with Lycra Spandex powernet body. Reinforced front and back. 4 detachable hose supporters. White, Nude. B34-38, C34-40, (D34-40. $21)

Sears Intimate Apparel (18)

Sears

Simpsons-Sears Ltd.

Sears Hillside: 3190 Shelbourne Street.

(10-83)

Apocalypse Is Black, Man, And That's That. Boom!

By JEREMY BOULTBEE

It is not too often in Victoria we get the chance to see first-hand examples of what major European artists are producing.

Such an artist is Jan Koblasa — a Czech who escaped his country following the Russian purge a few years ago, and now makes his home in Kiel, West Germany, teaching at the Academy of Fine Art.

A show of his etchings is currently displayed at the Zan Art Gallery in Nootka Court.

Apart from the fact they are big, there is a colossal power to Koblasa's etching that shakes up a pristine Victorian viewer's sense of balance — and possibly even "what's nice."

We like to think of ourselves, I suspect, as honed and sensitive beings that understand and appreciate the true worth of a spider's silken web.

When we see him doing his thing in wool, we cannot quite cope.

That's probably the subtle difference between Victoria and Kiel — or Prague, or Berlin, or Warsaw. Or any of the other major European art centres where Koblasa has shown his work.

There is something Germanically heavy about his lines in solid black. He has chosen the Apocalypse as the subject of a major series, and it fair gallops off the wall at you, not just smacking you in the eye, but clubbing you over the head to boot.

Solid black: there is something in that, too. It is as if the artist was in such intense determination to say what he had to say that the final polish of the image was unimportant and possibly even redundant. No pretty colors here. The Apocalypse is black, man, and that's that. Boom! — and you just wear it as it is.

The same holds with Koblasa's crucifixion series. Heavy black like the day it happened.

This is hardly a Victorian's way of looking at things. We are used to holding our teacups with the little finger crooked "just so," and our taste is delicate in all things.

But we don't like to admit our timidity, either, and so now and again we tweek ourselves — get a load of something that's almost embarrassingly too much for us. And, miracle, we find we have learned something.

Koblasa's show is one that all people involved in print-making in Victoria ought to go and see. It may not prove to their individual taste, but the power of this middle-European's message is unmistakable.

A collegue aptly commented a day or so ago, "If you never hear thunder how can you possibly know the power of a thunder storm?"

Middle-Europeans have lived another existence from our own. They have lived in another time, another dimension. And their art forms show it.

Koblasa's show, which will run until Nov. 10, was opened Thursday night to the musical accompaniment of one of his friends and fellow countrymen, University of Victoria composer and teacher, Rudolf Komorous.

Dr. Komorous had acquired Koblasa's etchings in Europe, and promised to give a showing of them in western Canada at the earliest opportunity.

With a solo performance on bassoon, and a rendition (utilizing the talents of four other musicians, and conductor George Corwin) of his own composition, Olympia, Dr. Komorous added a heaping desert spoonful of magic to one of the finest artistic happenings to come to Victoria this season.

Strike Over

CALGARY (CP) — A nine-week strike by members of the Plumbers and Steamfitters Union has ended with the signing of a salary contract giving them a $1.64-an-haour increase over two years. About 1,000 plumbers are to return to work today.

Under the new contract the plumbers will receive $7.25 an hour retroactive to July 1 and $7.45 from Oct. 25 to April 1, 1974 when their salaries will increase to $7.95. Increases in their health and welfare fund, pension fund and other fringe benefits brought the hourly rate to $9.34½, five cents short of their initial demand.

Blown Out Window

WETASKIWIN, Alta. (CP) — Don Forth of Wetaskiwin was treated for burns and back injury after he was blown out of a window by an explosion at the Co-op feed mill.

RCMP said the blast was believed to have been caused by dust in the 55-foot-high structure. Forth was thrown through a window about 35 feet above ground and landed on a lower roof.

Ottawa Checks Claims Against Vicks

OTTAWA (CP) — Officials of the health protection branch will contact Harvard University researcher Dr. Gary Huber to learn about the possible health hazards of Vicks Vaporub, said a spokesman in Health Minister Marc Lalonde's office.

The response follows published reports that the widely-used petroleum-based cold medicine suppresses the natural immune defences of mice, making them more susceptible to bacterial pneumonia.

Huber said in Boston that reports on the mice tests raise a serious question about the medicine's effect on man's immune mechanism.

He was to present detailed findings to the American College of Chest Physcians meeting in Toronto.

The health department spokesman said the research deta is incomplete and that it is impossible to determine whether the findings have any relevance to human disease.

Spokesman Carl Buffington of Richardson-Merrell Inc., makers of Vaporub, said there has been no evidence in 68 years that the product is harmful to humans.

JUS-RITE PHOTOS

are pleased to announce the appointment of Mr. Zach Hauser as manager of their Hillside Plaza store. He joins the staff of professionals who are always ready and willing to serve you.

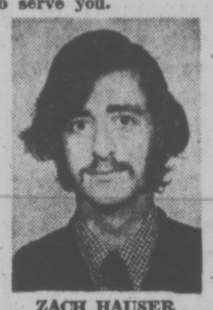

ZACH HAUSER

"Just Right" PHOTO TIPS

Spotty Pictures

Dust is one of the prime causes of quality loss in prints. On negatives and condensers dust causes white spots to appear on prints, and on enlarging lenses it causes loss of sharpness.

The first step in its elimination is the grounding of your enlarger; next is to clean your negatives with an anti-static cloth or film cleaning fluid; and your lenses with lens cleaner and tissue. Keep the area clean with damp cloth and mop treatment. If dust persists, hang a sheet of plastic on one wall. The plastic will attract and hold the dust. Wipe it down with a damp cloth once a week.

The above tips should now have you well on your way to spotless prints.

For further assistance, come in to JUS-RITE PHOTOS at any one of our three locations, etc.

ZACH.

JUS-RITE PHOTOS

Hillside Shopping Centre
716 Yates Street
Town and Country

Serving You Better with "Certified Photographic Counsellors"

DEAN HEIGHTS
Beauty Salon

Serving Saanich, Oak Bay, Lansdowne Area for over 20 years.

We have consistently recommended a FERMODYL treatment with your "Hair Do." NOW — Fermodyl's

ONDULATION

The Hair Memory Bank That Holds Your Hair Secure

Another innovation in the continuing series of FERMODYL FIRSTS blazing the way with a daringly different concept in soft-strength waving that originated in Belgium.

ONDULATION

with Lipoproteol Organic Curl-Control.

Norah Nelson, Prop.

Susan

With your permanent ask on "The Care of Your Hair" by Mrs. Nelson, 30 years experience.

PROFESSIONAL OPERATORS APPOINTMENTS — 592-7633

2877 FOUL BAY ROAD
(Down the hill from Lansdowne and UVic)

Sears

family fashion clearance!

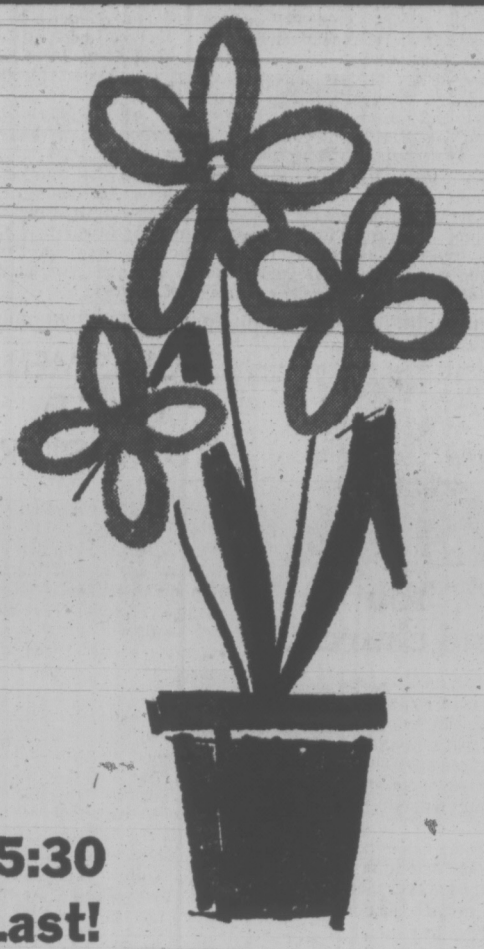

One day only, Monday, October 29, 9:30 to 5:30
Personal Shopping Only, While Quantities Last!

Magic Cross Styled Bras

Sears Low Price, each **2.97**

Elastic crosses between cups to lift and separate. Stretch straps and frame with jewel lock adjustment. White or Skintone in sizes 34-38B, 34-38C.

As above but with padding. White and Skintone in sizes 34-36A, 34-38B.
Sears Low Price, each **3.97**

Sears Bras (13)

Clearance of Women's Lounge and Sleepwear

Reg. 6.99 to 30.00 Sale Price each **4.99** to **19.99**

A good assortment of dusters, lounger, culottes, smocks and nightgowns all priced to clear. Various colours and fabrics to choose from.

Sears Lingerie (38)

Pooh Blanket Sleepers

Reg. 5.99. Sale Price, each **3.97**

Soft and cuddly Winnie the Pooh blanket sleepers, made of acrylic and nylon. White and brown stripes. Size 6 only.

Little Girls' Pant Sets

Reg. 7.99 Sale Price, set **6.47**

Girls' polyester and cotton blend 3-piece pant sets. Choose from checks and plaids in assorted colours. Brozen sizes.

'Kiddie Kart' Strollers

Reg. 19.99. Sale Price **9.97**

Sturdy lightweight carrier is collapsible for easy carrying. Comes unassembled. Great as a shower present at this low price.

Sears Infants', Children's Wear (29)

Teens' Denim Slacks

Reg. 7.99. Sale Price **4.99**

Stretch denim pants with flare leg styling. Navy only. Sizes 12, 14, 14x. Easy-care, washable.

Rain Protectors

Reg. 4.49. Sale Price **2.99**

Teens' nylon rain protectors in two styles. Both coat length, button front or belted to choose from. Red or Navy. Sizes 10 to 14x.

Sears Girls' Wear (77)

Novelty Sweaters in Junior Bazaar

Sears Low Price **5.99**

Fashion sweaters in a variety of styles. Choose from V-neck, scoop neck or embroidered fronts. All have long sleeves. Washable acrylic.

Sears Junior Bazaar (19)

Women's Fashion Shoes!

Group 1 **12.97**

Group 2 **10.97**

An assortment of fashion shoes, all priced to clear! Sizes range from 5½ to 9, AA, B widths.

Group 1—Including spectators, pumps, sandals and platforms in Brown, Black, Blue or Tan. Reg. from 15.99 to 19.99.

Group 2—Includes saddle oxfords, pumps and platforms in Brown, White, Tan, Black and Pink. Reg. 10.99 to 18.99.

Sears Women's Shoes (54)

Women's Ski Jackets

Sears Low Price **12.99**

Great-looking ski jackets in water-repellent nylon. Feature hidden hood, nylon lining and storm shields. Assorted colours. Hand washable. Sizes S, M, L.

Sweater Clearance

Reg. 6.99 to 8.99 Sale Price **4.99** to **6.99**

Novelty sweaters in hand-washable acrylic. Including rib-knits and cableknits. Assorted colours. Sizes S, M, L.

Women's Jeans

Reg. $11 to $13. Sale Price **8.99**

Famous maker jeans in checks and plains. 100% cotton and cotton cords. Fly front, flared leg. Hand wash, hang to dry. Sizes 10-16.

Sears Women's Sportswear (7)

Floral Hopsack Bags

Reg. 7.99 to 8.99. Sale Price **5.97** and **6.97**

Canvas hopsacking in attractive floral prints. 19"x20" zipper closing. Travel in style!

Men's Flight Bags

Sale Price Reg. $40. **32.97**

Flight bag with continental-style handle, side zipper. Two hangers included. Just hang in closet to store. 22"x10½"x5".

Carry-on Flight Bags

Reg. 15.99. Sale Price **12.97**

Vinyl bag with inside hanging unit for one suit plus three roomy outside pockets. Zipper closing. Black or Brown.

Soft-Sided Luggage

Sears Low Price **42.95**

25" wardrobe in leather-like expanded vinyl, Sani-gard treated. White, Avocado or Blue.
3-Suiter—As above. Tobacco coloured 27" suit bag. Sears Low Price **48.95**

Sears Luggage (14)

Men's Long-Sleeve Dress Shirts

Sears Low Price **3.97**

Long-sleeve Perma-Prest dress shirts in 65% polyester, 35% cotton. Two-button cuffs. Fall fashion colours of Blue, Tan, Melon and Red.

Fully Fashioned Men's Knit Shirts

Reg. 6.99. Sale Price **4.97**

100% polyester and acrylic fabrics. Choose from turtleneck, fashion collar, 4-button placket front. Contrasting trim on collar and placket. White, Navy, Green or Brown. Sizes S, M, L, XL.

Sears Men's Furnishings (33)

Men's Fall Sport Coats

Reg. 39.99. Sale Price **24.97**

All-wool and wool blend sport coats at great savings! New fall colours and styles. Available in shorts and talls, sizes 36 to 46. Complement your fall wardrobe now!

Sears Men's Dress Wear (48)

Leather Fashion Shoes for Men

Reg. 19.99 to 24.99 Sale Price **15.97**

Many fashionable styles to choose from in this group of Canadian-made leather shoes. Colours include Black, Brown and Burgundy, Some two-tones. Sizes 7 to 12. Not all colours and styles in all sizes.

Sears Men's Shoes (67)

Men's Slacks in 100% Polyester

Sears Low Price **9.97**

Trim fit slacks in easy-care 100% polyester are machine wash and dry. Feature non-roll BAN-ROL* waistband. Newest fall co-ordinate colours. Even waist sizes 30 to 40. Shades of Dark Blue, Grey or Brown.

Men's Casual Pants

Sears Low Price **3.97**

Perma-Prest casual slacks in trim or full fit. Tapered leg. Machine wash and dry. Shades of Brown, Tan, Blue or Grey in even waist sizes 30 to 40. Not all colours in all sizes. 160 Pairs only.

Sears Men's Casual Wear (41)

Just say 'Charge It'

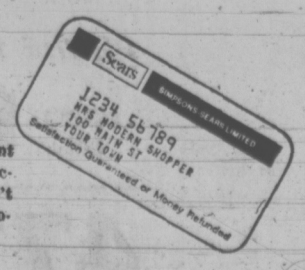

. . . to your convenient Sears All-Purpose Account. If you don't have one, open one today!

Simpsons-Sears Ltd.

Simpsons-Sears Hillside: 3190 Shelbourne Street. Lots of Free Parking . . . No Tickets, No Time Limit.

(10-72)

They Develop A Relationship With Great Apes

ATLANTA (AP) — Tests conducted with great apes are helping scientists learn more about such human problems as drug abuse, alcoholism, personality development and family relationships.

The world's biggest colony of captive chimpanzees, gorillas and orangutans is housed at Yerkes Regional Primate Research Centre at Emory University here, the only one which specializes in working with great apes.

Centre scientists study the apes to find solutions to human physical, social and mental problems. The apes are astonishingly similar to man in structure, physiology and behavior.

Baby apes in diapers are bottle fed and fondled to study mother-infant relations. In another section monkeys are given alcohol to learn how soon they become dependent on it.

Other tests explore language communication and the ability to learn.

Along with the research a sympathetic relationship develops between humans and subhumans. Researchers talk to their ape friends as if they are human and give them a sense of security.

Tribal Superstition Helps Protect Bird

BOMBAY (CP) — Naturalists fear that the fabulous wildlife of Rajasthan in central India may be exterminated within a decade if protective steps are not taken.

The desert region of the northern province attracts lovers of wildlife from all over the world. Every winter thousands of American, Canadian and European tourists visit the area to watch such fascinating species as the great Indian bustard, a big bird with a majestic gait, and the black buck.

Leopards can also be seen in their natural habitat in the desert province. Last winter, several hundred North Americans camped in Rajasthan to get a close view of this fast-vanishing animal.

Rajasthan's leopards have bright colored spots and are known for their extreme cunning.

Skin and fur merchants from all over the world have been recklessly killing the wildlife of Rajasthan.

An Indian firm has been accused of indiscriminate export of gazelle tails to the United States, Canada and Briatin. The colorful tail of this small and bright-eyed antelope-type animal is highly prized as a drawing room decoration in the West.

Naturalists estimate that not more than 500 great Indian bustards now exist in the whole of Rajasthan, while their number was nearly 2,000 a decade ago.

They are particularly vulnerable to poaching because of their slow movements.

Interestingly it is the superstition of an ancient tribe that is preventing the total extinction of Rajasthan's rare birds and animals.

The Vishnois, a small desert community, regard black bucks as sacred. According to their mythology, one of their ancient kings managed to escape from his enemies by riding to safety on the back of a black buck.

The Vishnois also regard the great Indian bustard as a divine creature.

When some furriers recently set up camp in the Rajasthan desert hoping for brisk business, they were surprised to find a police party surrounding them. The Vishnois had tipped off the police.

POLICEMEN LINKED TO HOOKER

MEMPHIS (UPI) — Officials are investigating reports that a 19-year-old prostitute had sexual relations with as many as several hundred Memphis policemen.

Police director Jay Hubbard confirmed the investigation after a city's newspaper printed a story on the young woman.

Sources told the newspaper the woman was arrested on a prostitution charge and found to have a venereal disease. When told she was infected, the woman reportedly told officers if she had the disease, so did a number of policemen.

The number of men involved was estimated as 70 to 200 of a total force of 1,100.

Chicken Prices To Drop

LETHBRIDGE (CP) — An over production of chickens throughout the country is starting to result in a price drop, the Southern Alberta Poultry Council was told.

Ralph Effler, manage of Lilydale Sales Ltd. of Lethbridge, said there now are about three times as many chickens ready for market than normal.

Effler said producers probably would receive one cent a pound less for their chickens when they are brought to the processing plant Monday.

Adding to the problem is the relaxing of chicken quotas that allow additional birds to be ready for market next January, he said.

Chicken production is controlled by the Alberta Broiler Growers Marketing Board through a quota system. When there is a surplus of supply, producers quotas are reduced so they can't grow as many birds.

Effler said part of the problem was caused by lower than expected consumption during the last few months.

Although consumption increased eight per cent, the marketing board had planned production for an increase of 15 per cent, he said.

Alcohol, Cirrhosis Take High Toll on Indian Life

LETHBRIDGE (CP) — Alcoholism and cirrhosis of the liver are taking a significant toll on Indian life and something must be done to curb it, an Indian counsellor said here.

"Alcoholism is the number one health problem and the number one killer in Indian country," Eric Shirt, co-ordinator of Poundmaker's Lodge Rehabilitation Centre in Edmonton, said during an interview.

"There isn't even a close second."

Shirt, here to participate in a workshop sponsored by the Southern Voice of Alberta Native Women Society, said a study at a Phoenix, Ariz., hospital showed Indian women were dying of cirrhosis at a rate 17 times the national average.

The cirrhosis rate on the Blood Reserve, about 35 miles southwest of Lethbridge, is rising rapidly, he added.

Although a comparatively small number of North American families have been affected by alcoholism, "In Indian country it's 100 per cent."

Indian alcoholics do want help.

In the month that Poundmaker's Lodge has been open, it has not lacked clients even though it has not been advertised, he said.

The 14-bed centre is operated and staffed by Indians and its counselling methods are aimed specifically at Indians.

The need for alcoholism counselling should be filled by Indian-staffed centres, said Shirt, adding "there are enough Indian people with the necessary skills to do it."

He said an appeal for funds has been made to federal Welfare Minister Marc Lalonde for an Indian alcoholism program.

"I hope to God he does provide funds, or we're destined to death."

Canada, Australia Renew Trade Pacts

CANBERRA (Reutter) — Australia and Canada have concluded a new trade agreement which continues the mutual exchange of preferential tariff treatment set out in a 1960 pact.

The new agreement modifies certain provisions in the old one, including eligibility for preference of Australian goods imported directly into Canada, and the operation in each country of anti-dumping procedures.

Dr. Jim Cairns, Australian minister for overseas trade, said in a statement Canada has also agreed to include Australia among preferred suppliers for butter.

Cairns said Canada is a valuable and expannding market for Australian products, particularly food stuffs and raw materials.

The value of Australian exports to Canada in 1972-73 was $166 million compared with $28 million in 1959-60.

BALLOON INFLATING KITS OFF MARKET

OTTAWA (CP) — Toy kits for inflating balloons will be taken off the market because of the possible adverse effects of vapors, the consumer affairs department said Friday.

The toys—named Colored Balloon and Mixed Colors Blowing Balloon—are manufactured by the Chung-Mei Co. of Taiwan and made of plastics in solvent mixtures.

Children can blow balloons by placing the plastic on the end of short tubes supplied with the kits.

However, there is exposure to vapors produced by methyl ethyl ketone, the department said.

The vapors might adversely affect youngsters, particularly if a large number of balloons were blown up.

The department requested parents to dispose of the toys if their children already have them.

You and church.

Every time you see someone as perfect as God made him, every time you dissolve a friend's fear with love, you are a living example of church.

Church means reaching out with compassion to all mankind. It is working to see God's goodness realized in everyone's life—proving His power to heal any problem. It is something you can practice every day.

We invite you to learn more about what church is, and to hear a simple Christian service. Won't you come?

CHRISTIAN SCIENCE CHURCH SERVICES
Sunday Services 9:30 and 11 a.m.
Chambers St. at Pandora Avenue.

● PRESCRIPTIONS FILLED WHILE YOU WAIT
● PERSONALIZED SERVICE
● WE DELIVER
McCALL DAVEY DRUG LTD.
Hillside at Shelbourne Phone 384-8106

Since 1912

Wherever a family might be travelling...

INTERNATIONAL FLIGHT CARE
A Division of Sands

Sands can serve! In case of emergency, a collect call to Sands will accomplish three things:
1. Relieve the family of all details.
2. Eliminate extra expense.
3. Enable the family to deal with Vancouver Island friends instead of strangers.

YOUR SIX COMMUNITY CHAPELS
Independent, Family Owned and Controlled.
VICTORIA 388-5155 NANAIMO 753-2032
SIDNEY 656-2932 DUNCAN 746-5212
COLWOOD 478-3821 LADYSMITH 245-2331

REMOVAL and MEMORIAL SERVICE
Covering Vancouver Island. Call collect.
(A Division of Sands)

Sands MORTUARY LTD.

OUR PATRONS SAY WE COOK THE FINEST
Fish and Chips
IN TOWN
EAT IN—OR—TAKE OUT
WEEKDAYS, 10 A.M. to 7 P.M.
SUNDAYS, 12 - 7 p.m.
MARBLE ARCH RESTAURANT
Under New Management
BURNSIDE PLAZA
3468 TILLICUM RD., VICTORIA
PHONE 386-7141

20% OFF
GUARANTEED DRAPERY CLEANING

When you can order America's finest drapery cleaning and save . . . that's news! Coit is America's largest and most experienced specialist . . . you know your draperies will look new again . . . guaranteed perfect hems, perfect pleats and no shrinkage or fabric damage, if cleanable.

PHONE FOR FREE ESTIMATE
AMERICA'S LARGEST COIT DRAPERY CLEANERS
477-9529

For a New Look this Fall
. . . and all year 'round—
let us show you the newest in floor covering for every room in your home. We'll be happy to advise you, and submit an estimate without obligation.
CAPITAL CITY CARPET & LINO
1920 Oak Bay Ave. 598-4141
After 6 p.m. Call
J. Houston 382-9584

KNOX PRESBYTERIAN CHURCH
Sooke, B.C.
will be celebrating their
75th ANNIVERSARY
Sunday, November 4
11:00 a.m. and 7:00 p.m.
Padre R. Ritchie, C.F.B. Comox
Guest Speaker at both services.

COMING SATURDAY, NOVEMBER 10
"THE COURIERS"
VICTORIA HIGH SCHOOL, 8 P.M.
Tickets at: ● Leslie's ● Christian Book Room ● Field's Shoe Store ● Saunders and Hitchman ● Glad Tidings Church
$1.50

See this
DRAMATIC MOTION PICTURE
on the return of Jesus Christ
"SOUND OF THE TRUMPET"
This Sunday at 7 p.m. at
BETHESDA GOSPEL CHAPEL Corner of Oak Bay and Davie.

Can You Help Us?
LIFE-LINE HOUSE is now open for drug addicts who want help kicking their habit. But, we do need food, household supplies, money, etc. If you can help, phone 384-8024, or write THE UPPER ROOM, 579 Johnson St., Victoria.
Income Tax Receipts available for money donated.

TONIGHT at 7:30 Ph. 477-6070
SING OUT
"HIS IMAGE"
At Queen's Avenue Apostolic Church
804 Queen's Avenue EVERYBODY WELCOME

elna SUPERMATIC
model 64
NOW $100 OFF
Manufacturer's Suggested List Price $549
NOW $100 OFF

World's finest sewing machine from Switzerland, this machine was built to satisfy the most discriminating demands.

Its stitch pattern control masterfully synchronizes the swing of the needle with the successive forward-backward movement of the cloth feed. In addition to the many sewing possibilities offered by the ZZ, SP and St models, this Elna can sew a remarkable number of utility stitches; it sets the pace, especially for stretch sewing: 8 of its stitch patterns are sovereign for mastering all stretch sewing jobs, on thin or coarse fabrics, which are so desirable today . . . As far as the possibilities for ornamental sewing are concerned, they are absolutely amazing.

● Elna Overlock Stitch
● Elastic Triple Seam
● Instant Darning
● Stretch Buttonholes
● No-turn Buttonholes
● Superstretch
● Hemstitching and Ornaments

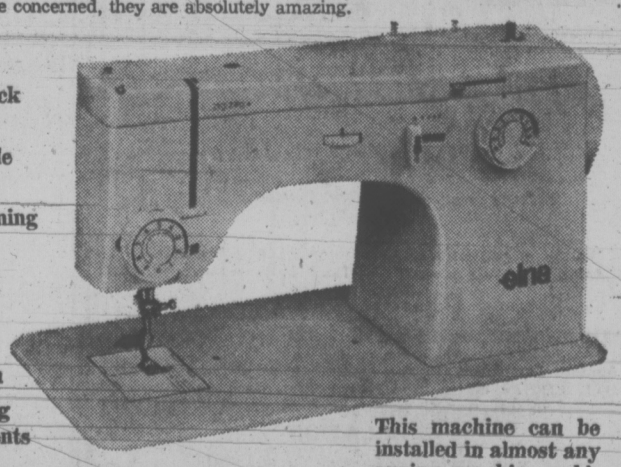

This machine can be installed in almost any sewing machine cabinet.

Easy Terms – 20-Year Guarantee
Free Sewing Lessons

When you think SEWING, think Sawyers
SAWYER SEWING CENTRES
840 FORT ST., VICTORIA Phone 388-6228
295 TRUNK ROAD, Duncan Phone 748-1151 or 746-4622
114-3rd AVE., SOUTH, Port Alberni Phone 724-0333

Sceptics May Also Be Tedious

Perspectives and Prejudices

"Agnosticism," the bright young man said to me, "is, of course, the only position open to the intellectually honest person today."

He wasn't trying to be nasty with me. He was simply reporting the attitude of those of his contemporaries he knows best. According to the Concise Oxford Dictionary, an agnostic is "one who holds that nothing is known, or likely to be known, of the existence of God," and it is a fact that many of the brightest and most concerned people today say that they are agnostics.

But is agnosticism necessarily more honest than faith? Some expressions of agnosticism, I recognize, are far more honest than some expressions of faith. I am disturbed by the way some defenders of faith try to deal with agnosticism simply by hurling pious condemnations at it without trying to understand it. And I am disturbed also by the way some agnostics cavalierly dispose of faith without trying to understand it.

There is an honest, responsible kind of agnosticism which no Christian ought to try to dismiss with a few easy sneers. And it must be recognized that some agnosticism grows on faith's failures.

But there are some expressions of agnosticism at which one can properly raise at least one eybrow. One can not unfairly suspect that some agnosticism is an exhibitionistic pose affected by a person who thinks that it shows how frightfully intellectual he is.

This kind of agnostic has not seriously wrestled with the claims of faith, and he uses his pretentious agnosticism to make himself appear more interesting and to make stupid religious persons squirm. Relevant here is the comment of the great Victorian agnostic, Lord Morley, "The prate of new-born scepticism may be as tiresome as the cant of gray orthodoxy."

Sometimes this pretentious agnosticism shows marks of what the psychologists call "reaction formation," the disguising of real desires and concerns by forceful assertiveness in the opposite directions. A person may say he is worried about the existence of God when actually he is far more worried about the challenge of a religious ethic. "If I drop the belief bit, I needn't be hung-up on the ethics."

The resurgence of agnosticism today is to a significant extent a revolt against flabby religion, against the stuffy mediocrity of so much religious practice in recent years. This can be good for faith if it forces religious leaders to reexamine the great centralities of faith and to show greater care and skill in trying to communicate them. And this requires that honest, responsible agnosticism be taken seriously.

But there are other kinds of agnosticism, kinds which needn't be taken very seriously. George Orwell began one of his essays in this way: "Saints should always be judged guilty until they are proved innocent." Perhaps we can apply that principle also to those who stridently and noisily and unreflectively reject belief in God on the grounds that we can know nothing of his existence.

Hutterite Haste

EDMONTON (CP) — Hutterian Brethern in Alberta are being urged to buy as much land as they can in case the Alberta government reimposes control measures, the legislature was told. The statement was contained in an interim report of the communal property liaison office tabled in the legislature.

Hartley To Talk On Lighting

Public Works Minister W. L. Hartley will address an all-day architecture and lighting seminar Wednesday at the Strathcona Hotel starting at 9 a.m.

The seminar, sponsored by the Vancouver Island chapter of the Illuminating Engineering Society, also includes speeches by: Prof. Henry Elder, dean of the University of British Columbia's school of architecture; Peter Farnham, regional vice-president of IES, and Cash Crouch, director of research for the fellows of IES.

Hartley's speech is at 10 a.m.

ADULT SIDE OF HALLOWEEN

This Halloween warning is for adults.

The Capital Region Safety Council today suggested parents: costume children properly; accompany younger children to call on one side of the street and then the other, to others and set a deadline for tricking or treating; tell children to call one onse side of the street and then the other, not criss-cross the street.

Motorists are cautioned to watch for children crossing the streets in unexpected places.

The council stresses that accidents occur due to two causes; children's poor visibility and clothing fires from candles, matches and smoldering leaf fires.

Safety tips suggested:

—Use of a make-up mask with non-toxic paints and cosmetics which can't go askew over eyes and block vision;

—Light colored costumes, bands or reflectorized tape or glitter that reflects light;

—Flashlights are also suggested.

The council prefers use of flame resistant costumes, easily attained by dipping fabric in a solution of nine ounces of boric acid and one gallon of water.

The big night is Wednesday.

CITY AND DISTRICT CHURCHES

LUTHERAN

HOPE LUTHERAN CHURCH
MISSOURI SYNOD
1924 Carrick Street at Dean Avenue
The Rev. L. M. Carlson, Pastor, 592-2308
Sunday School and Bible Class, 9:45 a.m.
Worship Service, 11:00 a.m.
A Church of "The Lutheran Hour" and "This Is the Life"

GRACE LUTHERAN CHURCH
1273 Fort St.
Lutheran Church in America
(Across from Central Junior High)
11:15 a.m.—Holy Communion Service
10:00 a.m.—Sunday School
Guest Speaker: Rev. A. Johnson
"Come, let us worship the Lord!"

GOOD SHEPHERD LUTHERAN CHURCH
2815 Cedar Hill Road
Rev. Fred Knebel, Pastor
10 a.m.—English Service
11 a.m.—German Service
11 a.m.—Sunday School

REDEEMER LUTHERAN CHURCH
Missouri Synod
Jenkins and Jacklin—
Colwood-Langford Area
WORSHIP SERVICE 9:30 A.M.
SUNDAY SCHOOL AND
BIBLE CLASS 10:30 A.M.
L. M. CARLSON
VACANCY PASTOR
592-2308

SPIRITUALIST

OPEN DOOR SPIRITUALIST CHURCH
1600 Cook
Sunday 7 p.m. ORDINATION SERVICE. Special Program with Guest Artists. Wed. 8 p.m. Rev. E. Ralph. Healing
WELCOME TO THE FRIENDLY CHURCH

EVANGELICAL FREE CHURCH

PARKDALE EVAN. FREE CHURCH
1095 Tolmie Ave. 382-7531
SUNDAY
Sunday School—10:00 a.m.
Morning Worship—11:00 a.m.
Evening Worship 7:30 p.m.
Pastor, Carl Klassen
479-4431 384-3646

UNITARIAN

Unitarian Church of Victoria,
106 Superior Street.
10:30 a.m. Rev. R. J. Norsworthy
"Extended Family — Part I"
7:30 p.m. Fireside Hour
Everyone welcome.

GOSPEL CHAPELS

VICTORIA GOSPEL CHAPEL
935 Pandora Ave.
Sunday, 9:30 a.m.
Worship and Breaking of Bread
11:15 a.m.
Sunday School and Family Bible Hour
Speaker: Tom Crawford
Dominican Republic.
7:00 p.m.—Gospel Meeting
Speaker: Tom Crawford
Dominican Republic.
Wednesday, 8:00 p.m.—Prayer and Bible Study

OAKLANDS CHAPEL
Fernwood and Cedar Hill Roads
Sunday:
9:30 a.m.—The Lord's Supper
11:15 a.m.—Sunday School and Family Bible Hour
Speaker: Mr. David Miller
7:00 p.m.—Evening Service
Speaker: Mr. Gordon Roberts
Thursday:
8:00 p.m.—Prayer and Bible Study

CHURCH OF CHRIST

CHURCH OF CHRIST
3460 Shelbourne Street
Bible Classes, 9:45 a.m.
Morning Worship, 11:00 a.m.
Evening Worship, 7:00 p.m.
479-4819 — 592-4814

SOCIETY OF FRIENDS

SOCIETY OF FRIENDS
(Quakers)
MEETING FOR WORSHIP
SUNDAY, 11 A.M.
VISITORS WELCOME
1831 FERN STREET

PSYCHIC SCIENCE

VICTORIA CENTRE
OF PSYCHIC SCIENCE
819 Fort Street
Worship and Fellowship
Sunday, 11 a.m.
Healing and Fellowship
Monday, 7-9 p.m.
Sunday 11 a.m.
Mr. Stanley Pullen, Lecture
Rev. Joy Lowe, Clairvoyance
Sunday School 4-12 yrs.
Friday, Nov. 2, 7:30 p.m.
Open Circle. Everyone welcome

CHRISTIAN REFORMED
Agnes and Glanford
WORSHIP SERVICES
at 10:30 a.m.
and 7:00 p.m.
Minister: Rev. P. W. DeBruyne, B.A., B.D.

Pastors:
Rev. Paul Hawkes, B.D.
David L. Ball, B.A., B.Ed.
9:45 a.m.
CHRISTIAN EDUCATION HOUR
—for all
11:00 a.m.
Pastor Hawkes preaches on
"MYSTERY of the CROSS"
7:00 p.m.
"LEFT BEHIND"
★ Special Music
★ Choir and Brass Band
Channel 10
PERSPECTIVE
Every Friday, 10 p.m.

Glad Tidings
Pentecostal Church
842 North Park

SAANICH COMMUNITY
(Affiliated with Mennonite Brethren)
1744 FELTRAM ROAD
Gordon Head Recreation Centre
10:00 a.m.—FAMILY WORSHIP
BIBLE CLASSES
G. L. Braun — 477-8111

LUTHERAN CHURCH OF THE CROSS
Cedar Hill & Cedar Hill X Rd.
SPIRITUAL LIFE MISSION
PASTOR DON JOHNSON
Chaplain U.B.C.
Guest Speaker
Sunday—10 a.m.
Divine Worship Service
8:00 p.m. Evening Service
Monday—8 p.m.
Evening Service
Tuesday—8:00 p.m.
Evening Service
Wednesday—8:00 p.m.
Evening Service
The Public Is Invited.

CHRISTIAN SCIENCE
First Church of Christ, Scientist
A branch of The Mother Church
The First Church of Christ, Scientist, in Boston, Massachusetts
Chambers St. and Pandora Ave.
Elevator Available
SUNDAY SERVICE
9:30 and 11:00 a.m.
Subject
"PROBATION AFTER DEATH"
Sunday School 9:30-11 a.m.
Testimony Meeting Wed., 8:00 p.m.
FREE PUBLIC READING ROOM AND LENDING LIBRARY
1210 BROAD STREET
ALL ARE WELCOME
Christian Science Radio Series
"THE TRUTH THAT HEALS"
Sunday, 8:45 a.m.
CFMS 98.5 mgs. Chan. 12 Cablevision

NAZARENE
2571 Quadra Street
Rev. Eugene Culbertson
Pastor
Sunday Services:
Sunday School—9:45 a.m.
Morning Worship—11:00 a.m.
Evening Worship—6:00 p.m.

CHRISTIAN APOSTOLIC CHURCH
SHELBOURNE at KINGS
Non-Denominational
A SOUL HEALING MESSAGE
Original Christian Doctrine
Sunday Services: 11 a.m.
Revival Meeting—Third Sunday of each month 7:30 p.m.
LECTURES IN SUCCESSFUL LIVING
Wednesday at 8:00 p.m.

THE SALVATION ARMY
Citadel Corps—757 Pandora Avenue
Major and Mrs. D. McMillan
SUNDAY
9:45 a.m.—Sunday School
11:00 a.m.—
Family Worshp
7:00 p.m.—
Evangelstic Meeting
Music by Band, Songsters, Creator's Own and Mrs. Helen Leech
ALL ARE WELCOME

BAHA'I
385-8131

THE CHURCH OF OUR LORD
Humboldt at Blanshard Street
11:00 a.m.—Morning Prayer
Rt. Rev. Gordon R. Stacey, D.D.
THE REFORMED EPISCOPAL CHURCH

CHRISTADELPHIAN
1396 McKenzie Ave.
Sunday School—9:30 a.m.
11:00 a.m.
Breaking of Bread
Lecture D.V.
7:30 p.m.
CHRIST IN OUR LIVES TODAY
E. Wilson from Australia

WORLDWIDE CHURCH OF GOD
Affiliated with Ambassador College
SERVICES SATURDAY, 10:30 A.M.
2750 QUADRA STREET, VICTORIA, B.C.
Minister: Mr. R. L. Howe — Phone 477-4065
Listen to World Tomorrow, Broadcast 10:30 Nightly, CJVI

St. Andrew's Presbyterian Church
Downtown — Douglas at Broughton
The Rev. Bruce J. Molloy, M.A., B.D., M.Th.
The Rev. A. J. Mowatt, C.D., B.A., B.D., D.D.
11 a.m.—
11 a.m.—"TO SHINE LIKE STARS IN A DARK WORLD"
(Philippians 2:16)
11 a.m. Nursery, Sunday School (all grades)
7 p.m.—"WATCHMEN IN THE LAND"
(Isaiah 58:1)

CATHOLIC CHURCH
ST. ANDREW'S CATHEDRAL
Blanshard at View
Saturday Evening Mass 5:00 p.m.
Sunday Masses 8:00, 9:30, 11:00 a.m., 12:30 noon and 5:00 p.m.
Weekday Masses 8:00 a.m. and 12:15 p.m.

TRINITY PRESBYTERIAN CHURCH
2964 Tillicum at Walter
11:00 a.m.—
"PROCLAIMING THE REFORMATION"
Rev. G. D. Smith, M.A.

KNOX PRESBYTERIAN CHURCH
2964 Richmond Avenue
11:00
"Things Are Happening"
Church School — 11 — All Depts.
Rev. A. M. Beaton, B.A.

FIRST BAPTIST CHURCH
Minister:
Rev. John A. Watson, B.A., B.D.
Organist and Choirmaster:
J. E. Tunstall
In First United Church Chapel
Entrance Off Balmoral
11 A.M.
MORNING WORSHIP
Guest Preacher
Rev. Harry Pike
"CEDARS OF LEBANON"
Church School

VICTORIA ALLIANCE CHURCH
1792 Townley Street — Telephone 592-1821
PASTOR: REV. H. G. CLARK
9:45 a.m.—Sunday School Hour. A class for every age.
11:00 a.m.—"TRUMPETS, TROUBLES and TRIUMPHANTS"
(No. 14 in Revelation Series)
7:00 p.m. Family Fellowship Hour
Holding forth the word of life.

BRITISH ISRAEL WORLD FEDERATION
CANADA
VICTORIA BRANCH
Sunday, October 28th, 3 p.m. Dominion Hotel
Speaker: Mrs. Dorothy Abraham
SUBJECT:
"CLIMAX OF THE AGES"
Radio Broadcasts every Sunday
10 a.m. and 10:15 a.m. on K.A.B.I. (550)

CHURCH BY THE LAKE
(Elk Lake Baptist)
Pat Bay Highway, at Elk Lake
11:00 a.m.
REV. E. A. FOLLOWS, M.A., B.Sc., B.D., Minister
Come and Bring the Children

Emmanuel
BAPTIST CHURCH
2121 Cedar Hill Crossroad
Tel. 592-2418
Pastor — Norman K. Archer, B.D., A.L.B.C.
Lay Minister — Karl Janzen
Youth Minister — Norman Barton, M.A.
9:30 a.m. — Family Service
11:00 a.m. — Morning Worship
7:00 p.m. — Evening Worship
8:30 p.m. — Celebration Service
PHILIP COLLINS
B.C. Area Minister for the Baptist Union
preaching at all four services
At the 7:00 p.m. Evening Worship, the Senior and Youth Choirs will combine to make a 100-voice presentation of "The New Twenty-Third"

North Douglas Pentecostal Tabernacle
Douglas at Canterbury
Pastor: Rev. Harold Pendray
9:45 Sunday School
11:00 a.m.
"STAFF, STONES AND SLING"
Crusader Church Parade
7:15 p.m. "BE PREPARED"
EVERYONE WELCOME

TRINITY CHRISTIAN CENTRE
Raynor and Fullerton
Just Off Craigflower
The Difference Is Worth the Distance
11:00 a.m. and 7:00 p.m.
REV. DENNIS CLARK
A noted British Evangelist with a vision for intercession will be ministering at both services
EVERYONE WELCOME

CENTRAL BAPTIST CHURCH
833 PANDORA AVENUE
PASTOR, REV. R. D. HOLMES, B. TH.
Assistant to the Pastor Mr. C. V. Eno
Associate in Christian Education Miss Verne Scott
"We preach Christ crucified, risen and coming again"
8:45 and 11:00 a.m.
REV. DON MERRITT
Divisional Director, Western Canada
Christian Service Brigade
9:45 A.M.—
FAMILY BIBLE SCHOOL
7 p.m.
"JEPHTHAH — A HERO OF FAITH"
Pastor Preaching
"Where Every Visitor Is an Honoured Guest"

10:30 A.M. "HIS IMAGE" Plus Pastor Speaking
SING OUT GROUP
7:00 p.m. INDUCTION
Of Assistant Pastor: David Peterson
Coffee fellowship to follow.
"HOME OF SING OUT"
Queens avenue Apostolic church
J. D. Francis, Pastor — 804 Queen's Avenue — Phone 477-6070

VICTORIA TRUTH CENTRE
SCIENCE OF THOUGHT Dr. Emma M. Smiley, Minister
11:00 a.m. — "I AM MORE THAN I THINK"
7:30 p.m.—"THE FAITH OF EINSTEIN"
Rev. Chas. Glauser, Guest Preacher
11:00 A.M. YOUNG PEOPLE'S SOCIETY and CHILDREN'S CHURCH of THE GOLDEN KEY
All children are invited to attend this church where children are taught to turn to GOD and receive their answers to life's questions.
1201 FORT STREET — EVERYONE WELCOME

WILKINSON ROAD UNITED CHURCH
60th Anniversary Services
Sunday, October 28th
11:45 a.m., 4:30 p.m.
Guest preachers:
The Rev. Bert Whitmore and Rev. A. E. King

A warm welcome for you at
GORDON HEAD PARISH CHURCH
ANGLICAN — Tyndall and San Juan — UNITED
8 a.m.—Holy Communion
9:30 a.m.—Family Eucharist
11:00 a.m.
"I Pay at the Office"
Church School during both services
7:30 p.m. A Festival of Hope with the AMITY SINGERS
Rev. W. J. Lunny, 477-1422 — Rev. Franck Patterson, 477-6505.

FIRST UNITED CHURCH
Quadra at Balmoral
Rev. Hugh M. Hunter
Rev. Dr. J. Scott Leith
Mr. Lawrence E. Moon
Morning Worship
11:00 a.m.
"A GROWING FAITH"
Mrs. R. B. Fields,
Mr. Lawrence Moon
Installation of Christian Education Leaders
Church School students attend first part of service and then proceed to classes.
Nursery facilities provided
Choir Director: W. H. Gregory
Organist:
Erik Lythgoe, L.T.C.L., A.R.C.T.

METROPOLITAN UNITED CHURCH
Pandora at Quadra Street
Ministers:
Rev. A. E. King, B.A., D.D.
Rev. E. Laura Butler, B.A., S.T.M.
11:00 a.m.
POWER THROUGH CO-OPERATION AND TRANSMISSION
Dr. A. E. King
7:30 p.m.
Rev. David F. Summers, B.A., Ph.D.
of Zambia, Africa
10:00 a.m.—Teen Fellowship and Songsters
10:30 a.m.—Church School in Chapel
11:00 a.m.—Creche—Kindergarten

CENTENNIAL UNITED CHURCH
Gorge Road at David Street
(Opp. Colony Motor Inn)
Minister—Rev. John Travis
11:00 A.M.
88TH CHURCH ANNIVERSARY
'For Such a Time as This'
The Rev. John Watson, B.A., B.D. of First Baptist Church, Victoria
Guest Preacher
Guest Soloist—John McVie
Church School All Dept.
Organist and Director of Music
Ian R. Westmacott, A.R.C.T.

ST. AIDAN'S UNITED CHURCH
Richmond at Cedar Hill X Road
University Area Church
Minister: Rev. J. Rae Allan
Music Director: Mrs. Vera Barclay
Organist: Henry Pluym
9:30 and 11 a.m.
Morning Worship
The Choir's Centennial Presentation—
Mendelssohn's Oratorio
"St. Paul"
Sunday School Classes
9:30 and 11:00 a.m.
Nursery Provided

Oak Bay United
Mitchell and Granite
Church School 9:30 a.m.
Kindergarten, Nursery 11:00 a.m.
Morning Worship 11:00 a.m.
Sermon:
"JOY"
Ministers
W. Van Druten, D. B. Sparling
Organist, R. Kroeger
Youth Worker, R. Fuller

FAIRFIELD UNITED CHURCH
Corner of Moss and Fairfield Road
11:00 a.m.
Ministers: Rev. H. W. Kerley
R. R. H. Dobson
Organist—Dr. I. A. N. Beadle
CHURCH ANNIVERSARY
Rev. Norman Archer
11 a.m. and 7:30 p.m.

BELMONT AVENUE UNITED CHURCH
(Belmont at Pembroke, 386-2624)
Rev. W. B. Taylor, C.D., B.A.
(St. Andrew's College, Saskatoon)
Director of Music:
Mr. Bert Storar
Organist: Mrs. Elsie Ralph
11:00 a.m.—MORNING WORSHIP AND SUNDAY SCHOOL
"SHIVERING FLOCKS IN THE SPIRITUAL ICE AGE"
"Belmont" — A Friendly, Singing Congregation

CORDOVA BAY UNITED CHURCH
5168 Cordova Bay Road
Morning Worship—9:45 a.m.
"I Pay at the Office"
Church School during service
Rev. Franck Patterson, 477-6505

CADBORO BAY UNITED
3625 ARBUTUS ROAD
10:00 a.m.
Dr. R. A. McLaren
(Formerly of Naramata)
"Can Honest Men Pray?"
Nursery Service Provided

James Bay United
Corner Michigan and Menzies
11:00 a.m.
Morning Service and Sunday School
Rev. K. M. Wood

ANGLICAN SERVICES
TRINITY XIX
St. Simon and St. Jude

Christ Church Cathedral
Quadra at Courtney
8:00 a.m.—Holy Eucharist
9:30 a.m.—Family Eucharist and Church School
Instruction:
The Dean
11:00—Mattins
Sermon: The Dean
5:15—Family Eucharist
Instruction: Rev. J. Lancaster
7:30—Evensong
The Rev. J. Lancaster
Weekdays
Mattins—9:00 a.m.
Evensong—5:15 p.m.
Holy Eucharist
Tuesday—11:00 a.m.
Wednesday—11:00 a.m.
Thursday (All Saints')
7:30, 11:00 a.m. & 6:15 p.m.
Friday (All Souls')
7:30, 11:00 a.m. & 12:15 noon

ST. JOHN'S
QUADRA AT MASON
8:00 a.m.—Holy Communion
9:30 a.m.—Family Service
11:00 a.m.—Matins
Sermon:
The Rev'd Peter Switzer
(Nursery facilities at 9:30 and 11:00 a.m.)
4:00 p.m.—Evensong
Sermon: Canon Robert Willis
Wednesday: 8 p.m.
Music Recital
John Mitchell—Organ
James Kennedy—Recorders
John Kennedy—Harpsichord
Thursday: 10:30 a.m.
Holy Communion

ST. MARY'S
ELGIN ROAD
The Parish Church of Oak Bay
The Ven. Hywel J. Jones, L.Th., Rector
8:30 a.m.—Holy Communion
9:30 a.m.—Family Eucharist
11:00 a.m.—Matins
Preacher:
Reverend D. E. F. Moulden
4:00 p.m.—Holy Communion
Sunday School, 11:00 a.m.
All Departments
Nursery facilities
Thursday
10:30 a.m.—Holy Communion

ST. PHILLIP'S
Corner Eastdowne and Neil
OAK BAY
Rector: The Rev. John Vickers
SUNDAY, OCTOBER 28th
8:00 a.m.—Holy Communion
9:30 a.m.—YOUNG CHURCH
HOLY COMMUNION
11:00 a.m.—Morning Prayer
7:30 p.m.—"ALL IN A FAMILY"
WEDNESDAY, OCTOBER 31st
9:45 a.m.—Bible Fellowship
7:30 p.m.—Holy Communion
8:15 p.m.—Bible Fellowship

St. George the Martyr
Cadboro Bay and Maynard Roads
Charles Bishop, Rector
8:00 a.m.—Holy Communion
10:30 a.m.—
MUSIC—A MEDIUM OF WORSHIP
Choir Demonstrating
10:30 a.m. — Sunday School
10:30 a.m. Confirmation Class

ST. MATTHIAS'
Richardson at Richmond Ave.
Rev. W. E. Greenhalgh, L.Th.
Rector
8:00 a.m.—Holy Communion
10:30 a.m.—Mattins, Church School Nursery
4 p.m.—Evensong
7:30 p.m.—Hymn Sing
Slides of the parish of Port Hardy will be shown by the Rev. M. Anderson

ST. BARNABAS'
Belmont and Begbie
7:45 a.m.—Mattins, Holy Communion
10:30 a.m.—Procession, Sung Mass
Sunday Morning Happening for Children
7:30 p.m.—Solemn Evensong
HOLY COMMUNION DAILY
Rector: Canon B. T. Page, M.A.
384-2973

ST. PETER'S
St. Peter's Road at 3935 Quadra
8:30 a.m.—Holy Communion
10:30 a.m.—Morning Prayer
Preacher: The Rector
Church School
Wednesday, 10:30 a.m.—Eucharist
Friday 6:30 p.m.—Parish Dinner
Rev. E. W. S. Gilbert, CD, BA, BD

ST. PAUL'S
1379 Esquimalt Road
8:30 a.m.—Eucharist
10:30 a.m.—Mattins and Church School
Rector: G. H. Greenhalgh

ST. ALBAN'S
Ryan at Belmont
8:00 a.m.—Holy Communion
11:00 a.m.—Sunday School
11:00 a.m.—Holy Communion
7:30 p.m.—Evensong
Wed., 9:30 a.m.—Holy Communion
The Rev. F. W. Hayes

ST. MARK'S CHURCH
Town and Country, Boleskine Rd.
Family Service, 11:00 a.m.
Sunday School 11:00 a.m.
Rector: The Rev. Peter Isles

ST. LUKE'S
(Corner Cedar Hill and Cedar Hill X Road)
Rector: The Venerable C. E. F. Wolff
LAYMEN'S SUNDAY
8:00 a.m.—Holy Communion
9:30 a.m.—Family Eucharist
Instruction: The Rector
11:00 a.m.—Sunday School and Babyfold
11:00 a.m.—MORNING PRAYER
Preacher:
Mr. A. E. Norris
"A Layman's Reaction To The Mission"
7:30 p.m.—Evensong
Preacher: The Rev. K. M. King, Ph.D.

ST. MICHAEL AND ALL ANGELS' CHURCH
4733 West Saanich Road
8 a.m.—Holy Communion
11 a.m.—Mattins and Sunday School
Rev. W. J. Hill, Rector
Rev. R. O. Wilkes, Assistant

All Saints View Royal
(Stewart and Pallister St.)
8 a.m.—Holy Communion
St. Columba
(West Burnside and High)
10 a.m.—Holy Communion

books

PETER MURRAY—EDITOR

Rita Hayworth in classic pin-up

The Magic In a Camera

By JACK SCOTT

If a picture is worth a thousand words, as some Chinese philosopher is supposed to have said, it may be equally true that a **moving** picture is worth a thousand that don't move.

There seems little doubt that television and its moving pictures was a major contributing factor to the demise of Life magazine, the single most successful retailer of still pictures for the full 36 years between 1936 and 1972.

THE BEST OF LIFE. McClelland and Stewart. $19.95.

The best pictures in the world by the greatest photographers — and Life had them all — simply lost their impact when, in his own living room, a viewer might watch a moon walk or the assassination of a president or the war of the month, live, in color and **moving**.

Nevertheless, this remarkable gallery of the best from Life is both a reminder of what a severe loss it was to journalism when the magazine ceased publication and a reminder of how the daily press has managed to ignore the Chinese philosopher's words and Life's example in failing to recognize the extra dimension that the camera's eye may bring to the news.

Wisely, the compilers of this memorable collection have not striven unnecessarily to make it a record of the long years it covers, though that has been incidentally achieved, but rather a collection of photographs chosen more for their drama, their artistry and power, so that not one of these 300 pages, 100 of them in color, is anything less than superb.

The original prospectus of Life by its publisher, Henry R. Luce — "To see life; to see the world; to eyewitness great events; to watch the faces of the poor and the gestures of the proud; to see strange things" — remains a precise description of that achievement. It should be required reading for every daily newspaper publisher who has forgotten the magic in a camera.

Death on Maggot Beach, New Guinea, 1943

A Funny Way To Talk, Eh?

By PAT BARCLAY

My favorite grammar book, if anyone can be said to have such a thing, is an unassuming little text called The Elements of Style. First printed in 1918, it was written by William Strunk, Jr., who was not, as his name may suggest, a vaudeville comedian but a professor of English at Cornell.

The Elements of Style might have vanished into that limbo where old textbooks go had it not been that, in 1919, one of Strunk's pupils at Cornell happened to be a young fellow by the name of E. B. White.

White was to go on to modest fame as a writer for the New Yorker and the man who told James Thurber not to practise his drawing because "If you ever got good you'd be mediocre." (White once penned a preface to a book called A Basic Chicken Guide for the Small Flock Owner. Titled "The Hen, an Appreciation," his preface included such memorable hints on chicken-raising as "Don't try to convey your enthusiasm for chickens to anyone else," and "Tie your shoelaces in a double knot in the morning when you get dressed, since hens are under the impression that shoelaces are worms.")

In the summer of 1957, White decided to use Strunk's little book as the basis for an article he was writing for the New Yorker. Two inspired years later, the Macmillan Company published a reissue of The Elements of Style, revised, extended and introduced by White. My copy, which is a paperback published in 1970, is the twenty-ninth printing since 1959. Not bad for a textbook about a reputedly dull subject, eh?

▣

What brought all this to mind is a new book by Mark M. Orkin, the Toronto lawyer who wrote Speaking Canadian English and the first English-language book about Canadian French, Speaking Canadian French. His new one is titled Canajan, Eh?, and it is dedicated to the proposition that "Since it is a bilingual country Canada has four languages." These are French, Joual, English ("the language of parliamentary debates, Royal Commission reports, book reviews and all the speeches that no one bothers to listen to") and, in well-deserved last place, Canajan.

After reading Orkin's dictionary of Canajanisms I began to understand why noise pollution has become such a central nuisance in our lives. One of Will Strunk's basic rules of good grammar was "Make definite assertions." White recalls him leaning "far forward in his characteristic pose — the pose of a man about to impart a secret" — and croaking, "If you don't know how to pronounce a word, say it loud!" If Orkin is right, and Canajans (whoops) **Canadians** really do talk the way his ears tell him we do, no wonder it's noisy in this country. We're all unconsciously following Strunk's Rule by compensating for a lack of precision with an increase in volume.

Orkin manages to cover a lot of ground in Canajan, Eh?, revealing in the process that the subjects he has overheard most Canadians discuss are politics, hockey and the weather. He has also included several witty vignettes dealing with Canada's past, and takes a few swings at our relations with the U.S. ("So convenient has the Hugh Ess been to the development of the Canajan ethos that if the Hugh Ess did not exist it would be necessary to invent it.")

▣

This is a witty book, greatly enhanced by the devastating pen of cartoonist Isaac Bickerstaaf, who can draw a Richard Nixon or a Robert Stanfield with wicked skill. It is best read at one sitting, to obtain the full cumulative effect.

Here is Orkin, defining the Canajanism, "dooal": "Double, forming a pair. As in: Dooal wheels, dooal highway. Not to be confused with jewel, a combat between two persons." Or take "torrance," which he defines as "Large quantities of water. As in: The rain came down in torrance (alternatively, in buggets.)"

He makes much of our use of "eh?," declaring that this "great Canajan monosyllable and shibboleth is a sure indicator that one is in the presence of an authentic Canajan speaker . . . no one else in the world 'eh's' his way through life as a Canajan does, nor half so comfortably." I was skeptical when I read this claim, until later in the same day when I chanced upon my eight-year-old daughter's composition homework: "Then I woke and found it was all a dream," she had written. "Some dream, eh?"

With Canajan, Eh?, Orkin has joined Don Harron in the manful struggle to make Canada's history entertaining. Although some may doubt the wisdom of allowing our glorious past to go from dull to funny without passing through interesting, it's probably an encouraging sign. Maybe there's hope for our future yet.

CANAJAN, EH?, by Mark M. Orkin, with illustrations by Isaac Bickerstaff. General Publishing. $7.95.

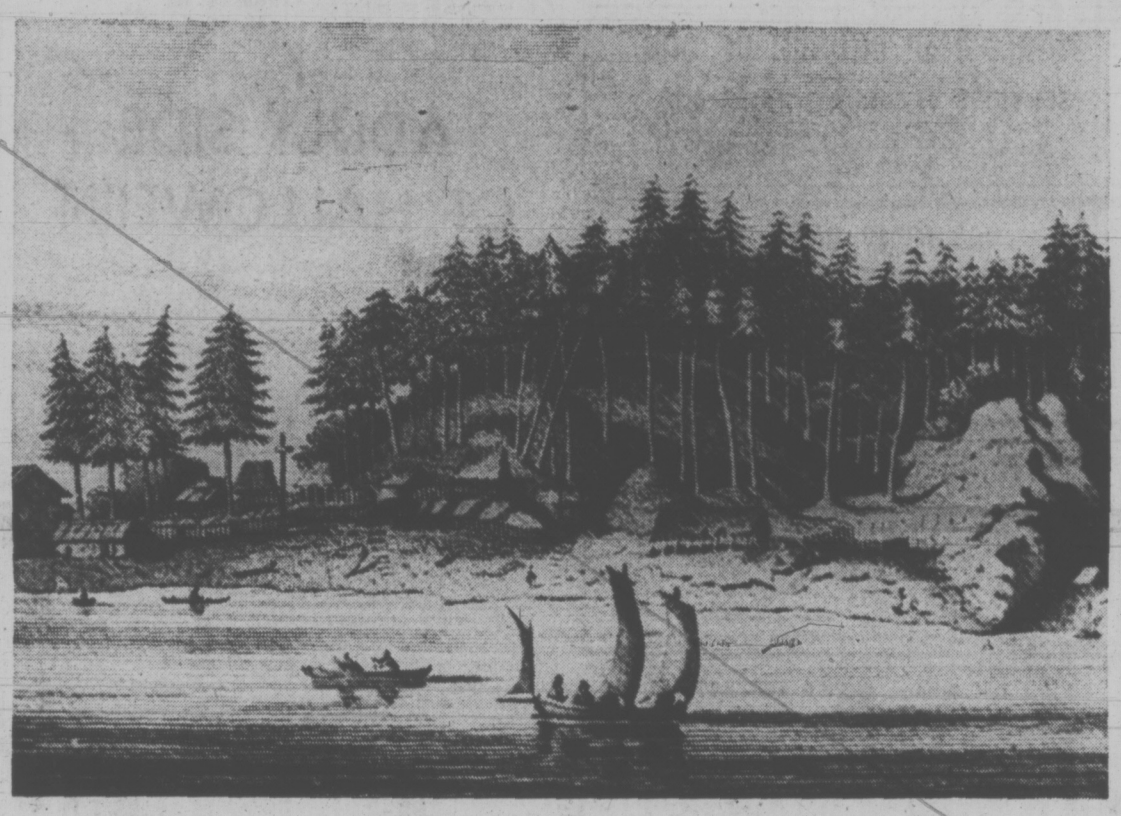

Friendly Cove in 1792 drawn during Capt. Vancouver expedition

PICTURES ENGRAVED ON OUR HISTORY

By TORCHY ANDERSON

Before men brought the camera to the coasts of British Columbia the snowy peaks rearing out of jungles of cedar, spruce, fir (and devil's club!) inspired sketches.

BRITISH COLUMBIA: A Pictorial Record 1778-1891, edited by Charles de Volpi. Longman. $28.75.

The men on the little ships, who came seeking the Northwest Passage or the fortunes to be had from fur, took home with them rough sketches of tranquil deep inlets, terrifying tidal "rivers" and the natives who occupied what was, probably, the most abundant coast found by the ancient Asian migrants. British engravers used their magic and rough sketches went into history.

This big book, heavy even for a stout side-table, contains many of the best of these engravings, with an added bonus of the more familiar early-day photographs. Some of the engravings suggest the awesome majesty of our inlets better, perhaps, than most photographs.

That fine British Columbia historian Margaret Ormsby, in her History of British Columbia, said that the early explorers and traders found "A coast of indescribable beauty, it offers every kind of natural challenge to explorer and mariner." The sketching explorers agreed.

Charles de Volpi, a Quebec businessman who finds time for fishing and Canadiana, has added this eighth handsome volume to others that cover Eastern Townships, Montreal, Ottawa, Toronto, Niagara Peninsula, Quebec, Newfoundland.

We can be glad he moved West in this volume.

There's No Stopping Joey . . .

By ANNE McDOUGALL

As a journalist, Joey Smallwood should know better. These memoirs are too long and too full of blarney.

The former premier of Newfoundland worked for years on newspapers, both in the Maritimes and in New York, and as broadcaster of the "Barrelman" radio show, which made his name in the outports and helped put in into office. He has also written seven earlier books. You would hope for better writing than is found in "I Chose Canada."

I CHOSE CANADA, by Joey Smallwood. Macmillan. 13.95.

The nub of the book, of course, is Newfoundland's joining Canada. Joey believed in this cause and rode it into power where he remained for six terms of office. He has been criticized for not levelling with the reader in his account of confederation. A great deal of it certainly reads like a political speech. What does emerge, however, from the over-writing and disarming prose is this Newfoundlander's deep and committed affection for his own people.

Joey Smallwood entered a government that for 20 years before confederation had spent $32 million on education. In his first 20 years in office, his government spent $502 million on education. In a chapter called "Develop or Perish is what I said," he writes of some of the biggest projects introduced to Newfoundland — the Churchill Falls undertaking and, more recently, Come-by-Chance. The founding of Memorial University was a thrill to the man who went to work from high school, but has been granted 10 honorary degrees.

What also emerges is what Joey calls his "vaulting ambition" for Newfoundland. For this he worked 15 hours a day for 15 years. People were invited to line up outside his office. Like a barbershop, he says, first come, first served. He often stayed until the small hours of the morning, on top of his own working day.

Joey Smallwood was the eldest boy in a family of 13. Like many others, they lived through hard times which left an indelible mark on him. As a reporter in New York he often had to choose whether to eat or sleep inside and spent many a night on the park benches of Manhattan. When he came home, it was to head up a fishermen's union.

He writes candidly about his preparation for political life. By 1948, he says, his career had included running a pig farm, organizing trade unions, distributing Socialist propaganda and writing some books. He describes himself as "impecunious but energetic."

There are amusing sidelights on his meetings in Ottawa where he arrived like "a kind of Harry Truman with style," according to Richard Gwyn, author of the biography, "Smallwood: the Unlikely Revolutionary." Joey got enormous pleasure out of meeting world leaders and was pleased, for instance, to be able to write President Nixon that he had climbed three times further up the Great Wall of China than his American friend.

The book is curiously organized. There is one whole chapter devoted to the family forebears and a list at the back of the hundreds of them who lived to be over 80. Another chapter clumps together what Joey calls his failures. They are as disarming in print as Joey probably tried to make them seem at the time.

The energy is still there although the writing sometimes slips a little out of focus. Joey writes as I suspect he operated politically — determinedly, enthusiastically, and endlessly.

The Writer as Painter Instead of Philospher

By SUSAN MUSGRAVE

A title such as this asks to be associated with the current trend of books based on women's rights, repressions, and liberation. These stories, however, do more than just talk about the problems women are faced with — they explore the tenuous emotional territories, the vacuums that border suppression, anxiety and despair.

WOMEN AND CHILDREN, by Beth Harvor. Oberon. $3.50.

An unflinchingly morbid view of the human condition often gives a surreal twist to a cooly observed situation. Monster Baby is about two people who are being kept alive in a hospital — one of them a deformed baby with no brain, the other a forty-seven-year-old woman dying of cancer of the bladder. The latter is being given morphine injections every four hours but cannot be allowed more because of the narcotics laws. When she begs for more she is given injections of sterile water. She knows this and dying in great pain she says "I believe the doctor thinks I'm a hypochondriac."

Pain Was My Portion is the story of an adolescent girl whose parents are visited by a woman dying of cancer. Marilyn is instructed by her mother to avoid all mention of death but becomes fascinated with the woman who has already had one breast removed, and begins to idolize her. One day she takes their guest on an exhaustive guided tour of the Kingston cemetery: when she dies months later the mother cannot understand her daughter's apparent lack of feeling.

In both these stories, as in many of the others, there is a great awareness of the physical body and how it can go wrong. Often the husband is a doctor and the woman an erstwhile nurse.

But Ms. Harvor has an intriguing way of incorporating body chemistry with intellect: when visiting the public ward in a hospital to make some drawings (in most of the stories the woman is a painter) she says "People, even dying people, like to be drawn." "And when it worried them that I didn't always bother about representational likenesses, I told them that all good artists and all honest people know this important fact: that the truth is best told by not being too preoccupied with the telling of it."

The mind and the body become one metaphor when she finally says: "I can even ask myself the two most terrifying questions of all, in ascending order of terror, since the second question lives like a challenging embryo in the innards of the first . . . **Did any of this really happen? Do we exist?**"

Summer Mournings 1959 seems to form the core of the book. It is about two girls, Chrissie and Anne, and Katie their highly-strung mother who uses any excuse to go into town to "find herself". The girls wait on her like servants trying to keep her in a good humor by cleaning up, looking after the store and buying her presents from time to time. It is a moving story punctuated at the end by the death of a woman in the neighbourhood and Katie preparing for the funeral as if it were a garden party. "An emotional chameleon, she adapted to occasions, not to people, and of all occasions, the funeral came closest to being her natural habitat."

In the rest of the collection a certain predictability is apparent. The stories are mostly about an unfulfilled woman whose husband is having love affairs and is seldom at home, leaving her with three children wondering what she should do. In most cases she thinks about leaving him or she imagines she is in love with her husband's best friend.

In A Day at the Front, A Day at the Border she sits with a group of women in a kind of group therapy session while they discuss men, love affairs and their psychiatrists. In the end she goes home to her indifferent family realizing: "If Cinderella and the prince live happily ever after, then this story is a tragedy."

Beth Harvor's always alert intelligence and her eye for the significant detail makes these stories accessible yet deeply involving. Ultimately though the book is depressing: the open endings of the stories avoid an easy compassion.

And my own feeling is that Ms. Harvor's desire to give intellectual substance to her observations is often misplaced. She is more at home as a painter than as a philosopher. The characters keep on living, but what they learn from their experiences does not make that living any easier.

75 GENUINE POSTAGE STAMPS FROM
ALL 3 CHINAS 10¢
CATALOG PRICE OVER $6.00
75 All Diff. Stamps from pre 1950 China, Nationalist China (Taiwan) and Communist China
Glimpse the mystery of changing Asia on these seldom-seen stamps —The Great Wall of China, Gate of Heavenly Peace, Temple of Heaven, Pagoda, Chiang Kai-shek, Mao and much, much more. Also, other exciting stamps to examine free. Buy any or none, return balance, cancel service anytime—but this big and valuable Collection of 75 China (plus Wonderful Illustrated Catalog) are yours to keep!
Send only 10¢ — NOW!
H.E.Harris, Dept A-143, Boston, Mass. 02117

DON'T BE LATE!
For gifts your overseas friends and relatives will treasure, select a book from the wide selection of Canadian titles on our shelves.
Mail orders shipped promptly anywhere.
BOOKS CANADA
45 Bastion Square
Victoria
Phone 386-7794
"The People Who Know Canadian Books"

B.C.

THE FAMILY CIRCUS

"That's okay, Mommy — we won't tell Daddy."

DENNIS THE MENACE

"BUT IF I TELL YA WHAT IT IS, YOU WON'T BE SURPRISED!"

Wonderful World of Animals

By DR. FRANK MILLER

Dear Dr. Miller: It's Lancelot, our canary, I am writing about. He hasn't been his usual handome self lately. In fact, he looks downright scraggly. Still, he doesn't eat like a bird — more like a horse, actually. He seems to feel just great. He sings less now than he used to, though. In fact, lately hardly at all. His diet is good. What do you think? Is there some kind of a pick-me-up shot that would help him? He is not a spring chicken, exactly, but he is still only half as old as some canaries I have had.—**P.Y.**

Dear P.Y.: Your frowzy feathered friend could be the victim of environmental influences; i.e. incorrect temperature, humidity, or quite possibly, abnormal lighting conditions. The poor plumage picture frequently results because hormonal imbalance is a basic problem. Replacement hormone therapy, particularly with testosterone, is often helpful. This male hormone might have a rejuvenating effect on Lancelot's languid larynx among other things.

★ ★ ★

DEAR DR. MILLER: My question concerns the installation of music in our new cattery. Would the cats in the kennel areas actually benefit from dulcet tones or do they really care?—**T.T.**

DEAR T. T.: Those cats will undoubtedly dig background music. While the degree of appreciation might vary, the main benefit is in reducing apprehension caused by extraneous noises.

★ ★ ★

DEAR DR. MILLER: It's been months now since the accident. What happened was my husband stepped on our puppy's foot. The way he screamed and hobbled around on it that night we thought it was broken but the next day it didn't seem to bother him so much so we let it go. We have noticed lately that same foot goes off at a strange angle compared to the other one and he doesn't walk just right on it. We feel badly about this. It must have been broken at the time, wouldn't you say? After so long, could anything be done to straighten it out?—**S. F.**

DEAR S. F.: Yes, odds are it was fractured. Incorrenctly knit bones may be rebroken and reset. Sometimes such an orthopedic procedure is not justified from a prognostic standpoint; the leg may not be improved all that much in spite of such efforts. In other cases, without such corrective measures, increasingly severe crippling of the leg will result. The puppy's doctor would be the best person to assess this situation.

★ ★ ★

DEAR DR. MILLER: Maxie and Minnie have just had their first litter. At what age can I wean the baby mice? —N.D.

DEAR N.D.: Between three and four weeks.

WEEKLY PUZZLE

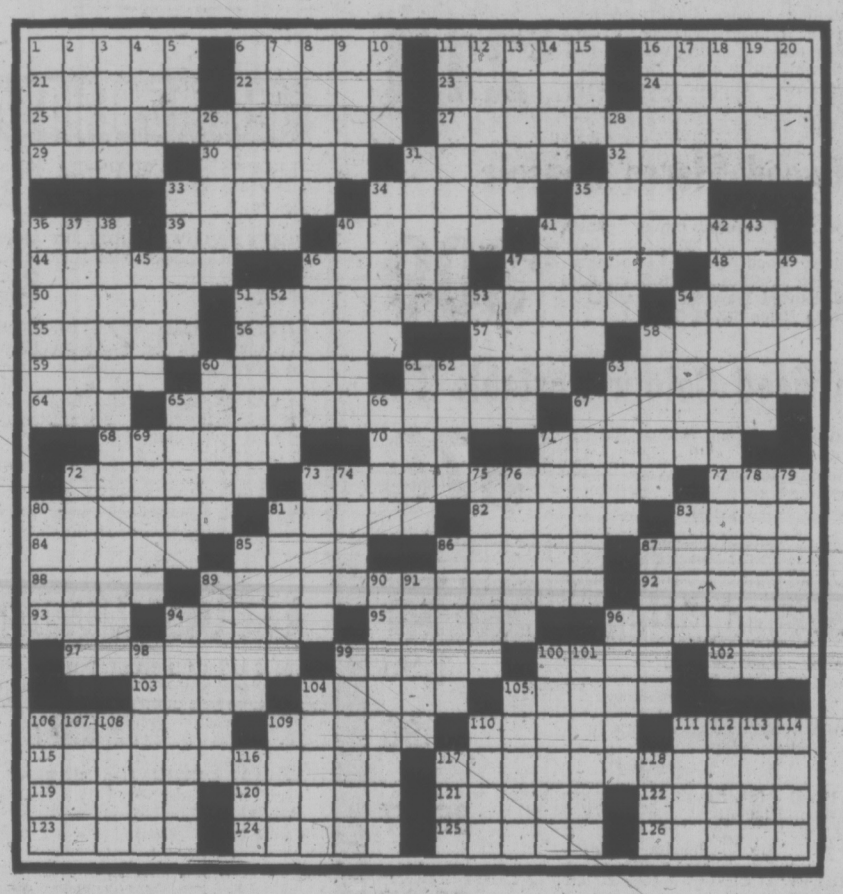

ACROSS

1 Good ties to have
6 Fresh
11 Appropriately
16 Take care of
21 Conscious
22 Figure of speech
23 Glaring
24 Bury
25 Importers' concern
27 High cost of riding
29 Sediment
30 Wasted
31 Lively
32 Latin double
33 Packs up
34 Rich
35 Chinese city
36 Failing mark
39 Antiquer
40 Demand
41 Apertured
44 Salty
46 Some horses
47 Quickly
48 Frat letters
50 Bud
51 Manufacturers' concern
54 Recess
55 Axillaries
56 Mad
57 Network
58 Costly cut
59 Crown
60 Begin
61 Gaze
63 Layered
64 High priest
65 Retirement schemes
67 Loyalty
68 Halo
70 Painful note
71 Trumpeted
72 Shun
73 Trade limit
77 Former price org.
80 Con
81 Embrace
82 Sorry ones
83 Positive
84 Expiate
85 Exposition
86 String
87 What a bear does
88 Away
89 What Americans do about inflation
92 Annoy
93 Wallet item
94 Windowed
95 Lear's daughter
96 Unproductive
97 Vision shutters
99 Like a musical scheme
100 Fold"
102 "Concorde"
103 Coverings
104 Matches
105 Last
106 He or she
109 Spirited
110 Start again
111 Questions
115 Top cost, circia Phase II
117 Economic state
119 Prince
120 Bode
121 Wrong
122 Vine
123 Chalcedonies
124 Printer's marks
125 Shaping machine
126 Avid

DOWN

1 Versifier
2 Debtor
3 Church part
4 Kind of race
5 French salt
6 Basic commodity
7 Fancier
8 Stains
9 Jane's dog
10 Up, against the dollar
11 Benefactor
12 Traditionalism
13 Environmental problem
14 Connection
15 Measures: abbr.
16 Place
17 French child
18 And others: Lat.
19 — yaki
20 Minerals
26 Employment
28 Folly
31 Alps mountain
33 Curses
34 Praise
35 Political group
36 Elude
37 Finery
38 Buoyant tender
40 Systematizing
41 Ill will
42 Foreign aid
43 Walt
45 Concerning
46 Hood
47 Asserts
49 Plant
51 Hollywood "first"
52 A friend who turns, that's what a —
53 Mideast country
54 Poplar
58 Headdress
60 British sword
61 Single-master
62 Bull: comb. form
63 Udders
65 Hit
66 Seeds
67 Blossomy
69 empty
71 Union general
72 chant
73 Epic poem
74 Queen —
75 Of a culture
76 Cornerstone
78 Beats
79 Yes
80 Desdemona's downfall
81 Promontories
83 Equal
85 Manages
86 Las —
87 Cubicle
89 Served
90 Actors
91 Author of boys' stories
94 Shavers
96 Big quarrel
98 Overacted
99 Meat slice
100 Surface
101 Discomfort
104 Tan
105 "He made it": Lat.
106 Primates
107 Ulceration
108 French river
109 River into Danube
110 Italian city
111 Contingent
112 Male single
113 Cows
114 Blemish
116 Ballet step
117 "My Gal —"
118 French land mass

SOLUTION TO LAST WEEK'S PUZZLE

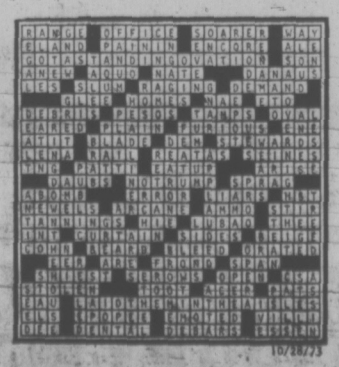

PEANUTS

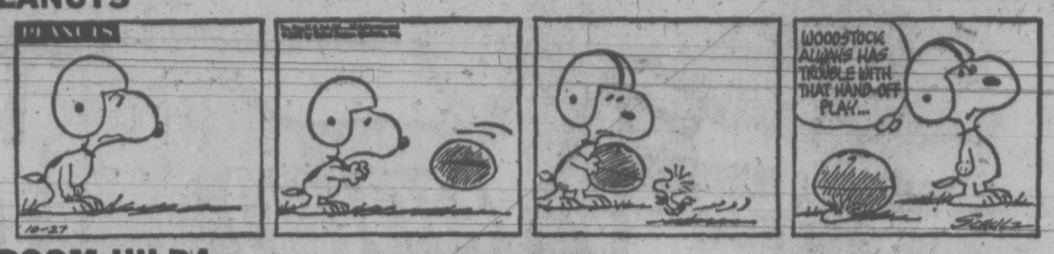

BROOM-HILDA

WIZARD OF ID

APARTMENT 3-G

MISS PEACH

HAGAR

POLLY

NANCY

MUTT AND JEFF

MARK TRAIL

LIMITED QUANTITIES ON SOME ITEMS SHOP EARLY

Woolco MONTH-END CLEARANCE

MONDAY AND TUESDAY

OVER 120 DRASTICALLY REDUCED SPECIALS

truly remarkable savings featured throughout the store

WEARING APPAREL

COAT SPECIAL—Special clearance of girls' teens' and ladies' coats all at one low price. Sizes 7-14, 10-14x and 10-18. Each **$10**

LADIES' SWEATER SPECIAL—Special clearance of broken styles and colour range pullovers in acrylic blends **2 for $7**

GIRLS' SWEATER SPECIAL — Tremendous special on girls' sizes 7 to 14 pullovers with V-neck, crew neck and other styles. 100% acrylic in fall shades **2 for $7**

BOYS' CASUAL AND DRESSY PANTS—In a wide range of styles and colours with half boxer waist, wide belt loop and more. Sizes 4 to 6x. Each **3.88**

LADIES' SHIFT DRESSES—Short sleeve style in 100% Tex-made cotton. Colourful prints, pressed to stay smooth. Zipper front, in sizes S.M.L. **2 for $6**

LADIES' PANT SUITS AND DRESSES—Make your selection from a special clearance of fashionable styles in a variety of blends. Short or long sleeve tops in a broken size range. Each **15.88**

LADIES' POLYESTER PANTS — Ideal for casual wear with zippered fly front and zippered pocket. Yellow, Brown, Navy and more, in sizes 10 to 18. Each **5.88**

CHILDREN'S TRACK SHOES—Canadian made track shoes with crepe soles. Available in popular Blue or Gold with White stripe. Sizes 7 to 3. Pair **3.88**

HOUSEHOLD FURNISHINGS

ROMANY FURNITURE THROWS—
70" x 60". Each **7.46**
70" x 90". Each **11.46**
70" x 120". Each **16.46**
Draperies

DISCONTINUED DRAPES AND CURTAINS—Excellent selection of colours, styles and fabrics. From **$2**
Draperies

HIGH BACK SWIVEL CHAIRS—Wide flowing modern design with chrome pedestal. Green only. Each **$99**
Furniture

2-PIECE SOFA CHAIR—High back colonial style. Brown only. Each **$349**
Furniture

RCA HOME ENTERTAINMENT CENTRE — One only. Colour TV with 26" screen, Stereo with Garrard turntable. Fine contemporary furniture styling. Each **$788**
Appliances

FLEETWOOD 22" COLOUR—One only. Beautiful Mediterranean styling in dark hardwood. Automatic colour lok and fine tuning. Each **$549**
Appliances

SHAG BROADLOOM BY McGRATH—12' wide nylon shag with high density rubber backing. Off White and Beige. 2 rolls only. Sq. Yd. **$4**
Floor Coverings

HOUSEHOLD NEEDS

COFFEE MUGS — Good selection of colours in the stacker style **6 for 1.46**

WASTE BASKET — 'Curb your dog' novelty metal fire hydrant waste basket. Each **3.66**

45" POLYESTER/COTTON NUBBY PLAID—Washable cotton and polyester plaids. Great for fall blouses or children's dresses. Yd. **1.96**

45" PRINTED COTTON CHALLIS — Good weight cotton so right for the young miss for school wear. Wash and little or no iron. Yd. **1.56**

45" YOUNG COTTON PLAID — Young look plaids for school outfits. Washable. Yd. **1.96**

45" PRINTED POLYESTER—100% rib crepe. A breeze to sew. Beautiful blouse or dress fabric. Yd. **1.96**

MONDAY SUPER BARGAINS

25 JUMBO GARBAGE BAGS—Thrifty garbage bags, 26"x36", 25 per pack **2 for 1.26**
Stationery

180 SERVIETTES — Homespun serving floral patterns. 180 serviettes per package **2 pkgs. 1.36**
Stationery

2-Pce. Sofa and Chair

Traditional style 3-seater sofa with button tufted back with soft spring front edge and front casters. Gold-Brown.
Reg. Woolco Price $389. Set **$329**

2-Pce. Sofa and Chair

French Provincial style 4-seater sofa with light walnut showwood on front legs, arms and back. Button tufted back. Choose Green, White or Gold Brocade.
Reg. Woolco Price $449. Set **$359**

5-Piece Dinette Suite

Large oval table with extra leaf. Glossy California Redwood top with 4 high back chairs in Brown Salamander or Floral Print. Chrome legs.
Reg. Woolco Price 159.95. Set **$129**

Comfortable Armchairs

Distressed Pecan showwood and some have cane sides. Crushed velvet upholstery with crushed velvet on high back. Tufted button back. Royal, Red or Lime Green.
Arm Chair—Reg. Woolco Price 119.95. Each **$99**
Highback Chair—Reg. Woolco Price 144.95. Each **$129**

Fleetwood 26" Colour TV

Mediterranean style, beautifully styled in hardwood. 90% solid state chassis with total colour-lok and picture-lok and automatic fine tuning. Mounted on easy roll casters. Reg. Woolco Price 688.88. Each **$658**

Phonosonic Stereo Console

Sensitive four-band radio to cater to all your listening needs. Quality 4-speed turntable and built-in psychadelic lights for modern effects. Fancy wooden grillwork with red velvet liner. Designed to have tape deck installed. Woolco Price 239.88. Each **$218**

Fleetwood Stereo Console

In two beautiful designs, either Spanish or Mediterranean in handsome dark wood. Superb sound reproduction through its 4 speaker system. Built-in cassette deck and 4-speed Garrard turntable.
Reg. Woolco Price 338.88. Each **$309**

Brentwood Colour Portable TV

Finely styled woodgrain cabinet. Set features clean, bright to life colours with automatic fine tuning. Two year picture tube guarantee.
Reg. Woolco Price 439.88. Each **$378**

MISCELLANEOUS

SHRUB AND HEDGE TRIMMER—Black and Decker. Includes battery and charger. Each **24.88**
Garden Shop

SPINNING ASHTRAY—Black and Gold colour. Suitable for home or office. Each **1.59**
Smoke Shop

TV 8" ASHTRAY—Clear glass. Each **.87**
Smoke Shop

BALL POINT PENS—Scripto, in a variety of colours. Each **.37**
Smoke Shop

CLANG CLANG LOCOMOTIVE—Bell noise and lighted piston. Each **$5**
Toys

BABY SOFT LOVE—Soft feel of almost human skin. Assorted dressed dolls with short hair. Each **2.66**
Toys

DEBBIE DOLL CLOTHES—Fits 6½" teen dolls. Assorted styles. Each **.46**
Toys

2-PIECE CRUET SET—A beautiful set of chrome. In attractive Black window box. Each **.73**
Notions

GLASS VASES—11" high with cut in floral design. Each **1.96**
Notions

NOVELTY BANKS—Hard pressed papier mache in sport and shoe styles. Each **.96**
Notions

MISCELLANEOUS

CUFFLINKS—Wide selection all reduced to clear. From **1.99**
Jewellery

EARRINGS—Selection of earrings in White or Yellow. From **1.96**
Jewellery

GIRLS' HIGH RISE BICYCLE—Chrome fenders with banana seat. Green, Blue or Magenta. Each **39.77**
Sporting Goods

10 SPEED BICYCLES—Brentwood Men's or Ladies' with 21" frame and 27x1¼ tires. White or Magenta. Each **69.97**
Sporting Goods

STP WINDSHIELD WASHER CONCENTRATE—All season cleaner with ammonia **5 for $1**
Auto

HEAT THRU CUSHION—For warm driving in cold weather. Each **3.48**
Auto

SNOW BRUSH—Combination brush, scraper and squeegee. Ideal for snow removal. Each **.88**
Auto

TIDEX MOTOR OIL—20W or 30W non-detergent oil. Limit 5 per customer. Qt. **.33**
Auto

SKI RACK—Trunk model that fits most cars. Each **17.88**
Auto

MEN'S AND BOYS' WEAR

BOYS' SKI JACKETS—100% nylon outershell with 100% viscose lining. Gold or Green. Made in Canada in sizes 8 to 16. Each **7.99**

MEN'S DRESS CUFFED PANTS—Polyester and wool blends in assorted patterns. Each **11.88**

MEN'S CUFFED CASUAL PANTS—In assorted styles and fabrics in plains and patterns. Pair **$5**

MEN'S SPORT SHIRTS—Polyester and Cotton with long sleeves in assorted patterns. Sizes S.M.L.XL. Each **2.99**

BOYS' PANTS—100% cotton with 2" cuff. Patterns in assorted colours. Sizes 8 to 18. Each **3.99**

SHOES FOR THE FAMILY

LADIES' LINED BOOTS—Leather, warm lined boots with side zipper and rubber sole and heel. Broken size range. Pair **$12**

MEN'S VINYL SLIPPERS—With soft padded soles in various styles. Canadian made in sizes 8 to 11. Pair **$2**

MEN'S LINED BOOTS—Leather, warm lined boots with hard rubber soles. Various styles and Canadian made. Not all sizes in every style. Pair **13.97**

MEN'S ENGLISH BERKSHIRE DRESS SHOES—Made in Northampton, England, with light grain leather uppers and neolite soles. Various styles in sizes 8 to 12. Pair **$10**

LADIES' DRESS SHOES—In the latest fashions. Assorted styles, not all sizes in every style. Pair **$12**

YOUNG MEN'S DRESS SHOES—Platform sole in the latest fashions. High heel and two-tone colours of Tan and Dark Brown. Sizes 8 to 11. Pair **$7**

HEALTH & BEAUTY AIDS

JERGENS FACE SOAP—The lotion mild soap that really clears the skin **3 for .37**

DESERT FLOWER ROLL-ON ANTIPERSPIRANT—Dries quickly, not sticky. Will not stain or damage fabrics **2 for 1.19**

GILLETTE TRAC II RAZOR—With 5 blades. The razor with the double blades for extra close shave. Each **1.88**

NOXZEMA SKIN CREAM—A soothing, healing antiseptic cream. Scientifically compounded to relieve chapped and dry skin. 10 oz. Each **1.43**

WOOLCO BRAND BABY PRODUCTS — Top quality at a reasonable price. Choose powder, oil or shampoo. Each **.79**

PAINT & WALLCOVERINGS

SAVE ON OUR BEST PAINT—Our premium 'One Coat' paints can cut painting time in half and save you money. Popular interior finishes may be custom tinted at no extra cost **Qt. 2.57 Gal. 8.47**

MACTAC DECORATOR VINYL—8 yds. of this popular self adhesive vinyl in a good selection of patterns including woodgrains. 8 yds. by 18". Each **3.99**

SAVE ON WALLPAPER—Good quality Fiesta wallpaper that's ready pasted and washable. Shop early for best selection. Double rolls only. Each **2.24**

TUESDAY SUPER BARGAINS

WOOLCO SPRAY STARCH—20-oz. aerosol can with added silicones. Will not scorch or stick to iron **4 for 1.46**
Housewares

FLEECY—128 oz. fabric softener. Each **1.46**
Housewares

Woolco DEPARTMENT STORES
Division of F. W. Woolworth Co. Ltd.

PERSONAL SHOPPING ONLY PLEASE! WE RESERVE THE RIGHT TO LIMIT QUANTITIES

TOWN AND COUNTRY SHOPPING CENTRE, DOUGLAS STREET AND SAANICH

OPEN MONDAY TO FRIDAY, 10 A.M. TO 10 P.M., SATURDAY, 9 A.M. TO 10 P.M.

IF YOU TAKE AWAY OUR LOW PRICES YOU'VE GOT A REGULAR DEPARTMENT STORE

Busses on the Bus by 'Bernie'

CLEVELAND (UPI) — When the No. 39 Euclid-to-downtown Cleveland bus stopped to pick up passengers at Grovewood Avenue and E. 156th St. Friday, a 200-pound St. Bernard got on too — and stayed for 30 minutes.

The bus stood still.

"It was hilarious," said Bob Martin of Euclid, one of the passengers.

"Everyone was in hysterics.

"He walked up and down the aisle, kissed the ladies and then went back up front by the driver and laid down. We tried to move him, but you don't move a 200-pound St. Bernard.

"The bus driver phoned his office and said he had as unpaying passenger, a St. Bernard."

Then, for whatever reason St. Benards move, the dog got off the bus and wandered around the area. Then another bus came to the same stop.

The dog got on that one, too, and again began smooching the women and making himself at home.

"One of the men on the bus took the baloney out of his lunch sandwich and made a trail down the stairs of the bus to lure the dog, but it wouldn't eat it," Martin said.

Passengers on the second bus got off and boarded another bus.

And when the St. Bernard found himself alone, he walked off — eating the baloney on his way out.

MASSAGE THERAPY
GIBSON BROWN, R.M.P.
Now Accepting Non-Resident Patients for Treatment—by Appointment
Phone 598-3326
Oak Bay Manor Ltd.
2251 CADBORO BAY ROAD, VICTORIA
Whirlpool • Swimming Pool • Saunas

Waterton Park Eyes Curb on Car Use

LETHBRIDGE (CP) — Moves to restrict vehicle traffic in two United States national parks to prevent damage to the ecology may be adopted in Waterton National Park in southern Alberta says Duane Barrus.

Barrus, chief naturalist at Waterton Park, told a group of 40 biology students at the University of Lethbridge the moves in the U.S. parks had won his approval.

Two Waterton Park concerns — overcrowding and the movement of people within the park — are being examined in the park's master plans.

About 600,000 persons use the parks during a year, mostly in two summer months, with about three or four persons to a car, said Barrus.

"Right now we try to tuck them into every corner."

Two American parks — Glacier National Park, just south of Waterton, and Yosemite Park near San Francisco, have tackled two of the issues facing Waterton.

Restrictions were placed on car use in the parks and the situation, according to the parks superintendent, improved. At Glacier, the preregistration of visitors wishing to travel on all back-country roads has been tried.

Studies also have been conducted to determine the number of persons the park's wilderness area can handle.

"I think maybe we will move to some of the things being done in the U.S.," Barrus said.

RENT A TUXEDO

POLICEMEN'S ANNUAL BALL NOV. 2
We Help Make It Great!
When the occasion calls for "black tie" attire we're ready. Choose from all the latest styles . . . and it's our extra care in fitting that counts.
• Dinner Jackets
• Suits • Blazers
For any Dress-Up Occasion
TOM PRICE
FORMAL WEAR RENTALS
at Watson's Men's Wear, 1435 Douglas St. 384-4721

milady's

TOTAL LOOK IN BEAUTY
● Figure contouring
● Permanent Eyelashes
● Manicures and Pedicures
● Complete Hair Care
● Facials and Makeup
● Zasmin cosmetics
● Eyebrow Arching
● Leg Waxing
● Permanent Finger Nails
● NO CONTRACTS EVER
Hours 9-7 Daily—9-3 Saturdays
Evenings by appointment only
1006 BLANSHARD
385-3389

Cloud Seeding Awaits Hearing

SEATTLE (AP) — Seattle City Light officials said Friday the utility won't begin any cloud seeding in the Skagit Valley until it has full public hearings on the proposal. And if those hearings produce a lot of negative reaction, the cloud seeding won't be started.

Mike Sharar, public information officer for Seattle City Light, said, "We wouldn't proceed with any cloud seeding without public input, and if the public input is substantially negative we won't proceed at all."

City Light superintendent Gordon Vickery said at a news conference in Seattle earlier the utility would proceed about the first of November, unless area residents showed substantial protest at public hearings.

Sharar said those public hearing would be in Mount Vernon and Seattle within the next two weeks.

He said, "That takes us well past the first of November, and we can't possibly do anything about the cloud-seeding until after the hearings."

Vickery had said the seeding could produce 10-12 per cent more prescipitation, which would increase power output by 80,000 kilowatts at a cost of $50,000.

He said the seeding would raise the water level behind Ross Dam on the Skagit River near the B.C. border.

Victoria's Largest Furniture Value Centre
THE TRADERS
715 FINLAYSON STREET — TELEPHONE 388-6264

Vic

Toni
WIN A Magnavox STEREO A WEEK
10 Weeks - 10 Winners

Model 1016
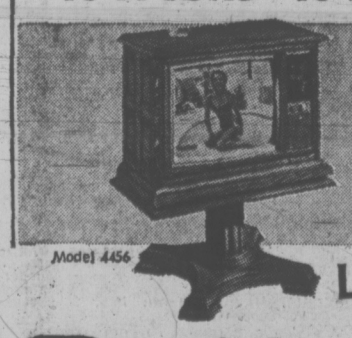
Model 4456
Grand Prize
Colour TV
100% SOLID-STATE
1974 MAGNAVOX MODELS NOW ON DISPLAY — TELEVISION AND STEREOS
Listen to
Breakfast with BARTON
FRESH SOUND CKDA 1220 MOSTLY MUSIC
HOW TO BE A WINNER
1) Keep this entry form handy and listen to CKDA 1220 every morning anytime, between 6:00 and 9:00.
2) Write the name of the Personality for that particular day in the space provided.
3) When 5 of the seven Personalities are filled in, mail entries to CKDA, Box 967, Victoria, B.C. A new contest begins every Monday.
4) Winners must answer a time-limited skill testing question and qualify under contest rules.
NAME THE Personality of the Day
ENTER NOW - FILL IN THE PERSONALITY OF THE DAY EACH DAY AND MAIL TO CKDA.

6 A.M. to 9 A.M.	Monday	Tuesday	Wednesday	Thursday	Friday	Saturday	Sunday
ENTER							

NAME ..... ADDRESS ..... PHONE .....

UNIONS SIGN QUEBEC PACT

MONTREAL (CP) — Leaders of Quebec's three major labor groups have formed a pact aimed at toning down union rivalry in the construction industry. The agreement, signed after two days of talks between the Quebec Federation of Labor, the Confederation of National Trade Unions, and the Corporation des Enseignants du Quebec, pledges that leaders to end construction violence and verbal attacks on each other. It also creates a joint QFL-CEQCNTU committee to study the causes of construction union feuding.

FAMOUS SHAPERS

DORIS
We've Got it All!
● Artistry
● Knowledge of Hair, Scalp and its behaviour
● Experts in modern scissor styling
● All our Stylists have more than 7 years' experience
● Protein perms
● Protein steam perms
● Blowave
● AVOCADO PERMS
The penetrating oils of the avocado
WILLEM KAPTEYN'S
House of Beauty
1949 FORT ST.
(Gateway Plaza)
592-2464

Engagements and Weddings

Engagements

Bannister — Huntington

Mr. and Mrs. R. G. Bannister, 717 Rockheights Avenue, are pleased to announce the engagement of their elder daughter, Lynn Diane to Constable Brian Cedric Douglas Huntington, R.C.M.P., only son of Mrs. V. Huntington, Victoria, and the late Mr. Cedric Andrew Huntington.

The wedding will take place Saturday, November 17, 1973, at 7:30 p.m. in Esquimalt United Church, Reverend P. D. Ross officiating.

Parry — Ferrie

Mr. and Mrs. George Brown, 937 Shirley Road, are pleased to announce the forthcoming marriage of their daughter, Judith Louise, to Mr. Gerald Arthur Ferrie, son of Mr. and Mrs. Joseph Ferrie, 4151 Glanford Avenue.

The wedding will take place on Saturday, November 10, 1973, at 7 p.m. in St. Andrew's Presbyterian Church, Reverend B. J. Molloy officiating.

Stephenson — Dower

Mr. and Mrs. Brooke Stephenson, of Victoria, are pleased to announce the forthcoming marriage of their daughter Pamela, to Mr. Glen Dower, son of Mr. and Mrs. William Downer, of Victoria.

The wedding will take place Saturday, December 1, 1973, in Emmanuel Baptist Church, Reverend N. K. Archer officiating.

Noton — Mitchell

Mr. and Mrs. K. F. Noton, of Duncan, B.C., are pleased to announce the engagement of their daughter Beverley Grace, to Mr. Gregg George Mitchell, second son of Mr. and Mrs. K. O. Mitchell of Victoria, B.C.

Pimlott — Govenlock

Mr. and Mrs. Raymond Pimlott of 6774 Sooke Road, are pleased to announce the engagement of their eldest daughter, Katherine Anita, to Mr. Clifford Gordon Alden Govenlock, son of Mr. and Mrs. Gordon Govenlock, also of Sooke.

The wedding will take place on the evening of December 8, 1973, in Knox Presbyterian Church, Sooke. Rev. A. M. Beaton will officiate.

Smith — McIntosh

Mr. and Mrs. C. Douglas Smith, 3059 Oakdowne Road, Victoria, are pleased to announce the forthcoming marriage of their daughter, Joan Beverley, to Mr. R. Blane McIntosh, son of Mrs. Evelyn McIntosh of Vancouver.

The wedding will take place Saturday, November 10th, 1973, at 5:30 p.m. in Oak Bay United Church, Reverend William Van Druten officiating.

Lucas — Moulson

Mr. and Mrs. Norman L. Lucas, 204-1900 Mayfair Drive, Victoria, are pleased to announce the forthcoming marriage of their eldest daughter, Sharon, to Mr. Ken Moulson, son of Mr. and Mrs. F. Moulson of Victoria.

The wedding will take place on Friday, November 30, 1973, in St. John's Anglican Church Chapel, Reverend Peter Switzer officiating.

Neuls — Preston

Be it known that Josie and Paul will be married with the blessings of their parents Mr. and Mrs. H. V. Neuls, Robson Lane, Cowichan Bay Road, and Mr. and Mrs. N. K. Preston of Victoria.

Robinson — King

Mr. and Mrs. S. W. Robinson, 1031 Costin Avenue, Victoria, B.C., are pleased to announce the forthcoming marriage of their only daughter, Susan Phyllis, to Mr. Brian Douglas King, son of Mr. and Mrs. G. King, Listowel, Ontario.

The wedding will take place on Saturday, December 1st, 1973, at 6:30 p.m. in Belmont United Church, Belmont Avenue, Reverend William Taylor officiating.

Bertrand — MacFarlane

Mr. and Mrs. Delbert E. Bertrand, 706 Pine Street, are pleased to announce the forthcoming marriage of their elder daughter, Peggy Adele, to Mr. Charles Robert Bruce MacFarlane, elder son of Mr. and Mrs. Charles L. MacFarlane, 147 Island Highway.

The wedding will take place Saturday, November 24, 1973, at 7 p.m. in Christ Church Cathedral, Reverend Father R. Crawley officiating.

Lumb — Hawkshaw

Mr. and Mrs. Gordon W. Lumb, 3149 Jackson Street, wish to announce the engagement of their only daughter, Susan Elizabeth, to Mr. Douglas M. Hawkshaw, son of Mr. and Mrs. W. Hawkshaw, Kitchener, Ontario.

The wedding will take place Saturday, November 17th, 1973, at 2:30 p.m. in North Douglas Pentecostal Church, Pastor H. Pendray officiating.

Weddings

Ranns — Quayle

Mr. and Mrs. Alfred B. Quayle, 4555 Viewmont Avenue, Victoria, are pleased to announce the marriage on September 21, 1973, of their youngest daughter, Cheryl Anne, to Mr. John Ranns, youngest son of Mrs. Anna Ranns, of 642 Taylor Road, Metchosin, and the late Samuel D. Ranns.

DieBold — Pimlott

Mr. and Mrs. Raymond Pimlott, 6774 Sooke Road, wish to announce the marriage of their second daughter, Karen Evelyn, to Corporal Russell Jim DieBold, son of Mr. and Mrs. S. M. DieBold, 7172 West Coast Road.

The lovely double-ring ceremony took place on Friday, August 24, 1973, in the Prostestant Church at the Canadian Forces Base in Baden — Soliigen, West Germany. Attending the bride were Maid of Honor Miss Kathie Pimlott, the bride's sister, and Mrs. Marg Williams. Corporal Tom Brown was best man and Corporal Dave Ganghay ushered.

A reception followed for approximately 80 guests in the Gasthaus of the groom's landlord, Mr. and Mrs. Dietrich. Master of Ceremonies was Corporal Dave Reid, a good friend of the bride and groom. The happy couple are residing in Lichtenau, West Germany, until December 3, at which time they will be returning home to Victoria to live.

Leshures — Ward

A pretty double-ring wedding took place in St. Andrew's Anglican Church, Sidney, on October 13, 1973, when Reverend Robert Sansom united in marriage Mary Evelyn, daughter of Mr. and Mrs. Gordon Ward, to Constable Douglas Gerald Leshures son of Mrs. Mabel Leshures and the late Mr. Glen Leshures of Swift Current, Sask. The organist was Mrs. O. Niedermann, while Mr. Peter Granger of Seattle, the bride's cousin, was soloist.

Given in marriage by her father, the bride was lovely in a floor length gown of white nylon. Dainty scalloped lace accented the empire waist, edged the neckline, short puffed sleeves and the ruffle above the hem. Her triple tiered chapel veil of tulle was caught into an arrangement of tiny satin daisies and seed pearls. She carried a bouquet of red rosebuds, baby's breath and white daisies tied with white ribbon, which was knotted with rosebuds. She wore her groom's gift of diamond earrings. Mrs. Anne Mason of Nanaimo was her sister's Matron of Honor, while Miss Wendy Hopkins, Miss Kathryn Kennaird and groom's sister, Miss Joan Leshures, were bridesmaids. Their empire floor length gowns were of blue flocked nylon featuring short puffed sleeves, white lace ruffles at the hemline and edging the neckine. Wide blue satin ribbon sashes matched the blue ribbon with which their bouquets of white daisies and baby's breath were tied. Mr Michael Davison of Calgary was best man. The ushers were the groom's brother, Mr. Daniel Leshures, University of Sask., Constable George Garbutt of Alert Bay and Constable Clayton Brown of Nanaimo. The bride's parents were assisted by Mrs. Mabel Leshures in receiving their guests at the reception which followed at the Deep Cove Chalet.

Many out-of-town guests attended, including the groom's relatives from Sask. Telegrams were read from Honolulu, Estevan and Australia. Mr. Stuart Ward proposed the toast to his niece. For going away, the bride wore a crocheted salmon pink frock complemented by an orchid corsage. On their return from their wedding trip, the young couple will make their home in Campbell River.

Mann — Anderson

Many guests from Victoria attended the wedding on Saturday, October 6, in St. Catherine's Church, North Vancouver, when Jane Marie Anderson, only daughter of Mr. and Mrs. Douglas Anderson of North Vancouver became the bride of Roger Blair Mann of Vancouver, eldest son of Mr. and Mrs. Roger Mann of Victoria. Reverend D. Ian Grant officiated.

The bride was given in marriage by her parents and was beautiful in a Victorian styled gown of soft silk trimmed with lace in candlelight shade. Her veil was the same shade and fell softly around her face. Her bouquet was of orange carnations and Talisman roses. Maid of Honor, Miss Maureen O'Brien wore a wool skirt in shades of orange and a cream blouse in medieval style. Her headdress was a Juliet cap matching her blouse. Bridesmaids Miss Raiden Lamb, Miss Stephanie Mann, Mrs. Ken Anderson, wore identical styled gowns to the maid of honor — their blouses and hats, in soft yellow. They all carried bouquets of yellow mums. Best man was Mr. Rodney May and ushers were Messrs. Gilbert Chew, Ken Anderson, Phillip Mann.

Reception was held at Canyon Gardens where Mr. Cleland Lamb proposed the toast to the bride. Bride's mother wore a long wool suit in beige with an orange silk blouse and hat with accessories in same tones as her suit. The groom's mother wore a long wool dress of old rose with a beige mink hat and black accessories. The happy couple left for a honeymoon at Wickaninnish Inn, and are now residing in North Vancouver.

Perry — Ferguson

Emmanuel Baptist Church was the scene of a lovely wedding on Saturday, August 4, 1973, when Reverend N. K. Archer united in marriage Mary Catherine, daughter of Mrs. J. S. Ferguson and the late Mr. Ferguson, and Mr. Kenneth John Perry, son of Mrs. H. K. Perry and the late Mr. Perry.

The bride, given in marriage by her uncle, wore a classic gown of polyester silk and Chantilly lace with a cathedral train. Miss Joan Dunlop, the maid of honor, was gowned in sunshine yellow chiffon over taffeta. Mr. Jack Rossiter was best man. Messrs. Bill Collier and Derek White ushered the guests.

Following a reception in the Stevenson Room, the couple left for a honeymoon in Jasper and Banff and are residing in Victoria.

Roe — Nickells

A lovely wedding took place on Saturday, October 20th 1973 at 1 o'clock in the afternoon in Emmanuel Baptist Church when the Reverend Norman K. Archer united in marriage Andrea Mary, daughter of Mr. and Mrs. R. G. Nickells, 1878 Cochrane Street, Victoria, to Mr. Robert Phillip Charles Roe, son of Mrs. P. Graves, 788 Dominion Road, Victoria ,and the late Mr. R. Roe.

The bride was given in marriage by her father. Miss Kristin Nickells, Miss Sandra Roe, and Miss Lynne Falconburg attended the bride. Mr. Dean Peterson was groomsman and guests were ushered by Mr. Chris Roe and Mr. Garth Myers.

After the ceremony a reception was held at the Captain's Palace. The couple will reside in Victoria.

Hicks — Magee

At Queenswood Chapel on September 22, 1973, marriage vows were exchanged by Elizabeth Joan Magee, daughter of Mr. and Mrs. J. O. Magee, and Mr. Michael Edward Hicks, son of Mr. and Mrs. R. Hicks.

The ceremony was solemnized by Reverend F. J. Magee, O.M.I., brother of the bride.

Plunk — Eales

Mr. and Mrs. Sydney G. Eales, Victoria, announce the marriage on Friday, October 19, 1973, of their daughter, Carol Blair, to Mr. Lonnie M. Plunk, only son of Mrs. Victoria Plunk of Santa Barbara, California, and Mr. Ottis Plunk. A family reception was held at the home of the bride's parents following the ceremony.

Guild — Williams

Mr. and Mrs. Gordon Williamson announce the marriage of their daughter, Dianne Williams, to Mr. John Guild, son of the late Mr. and Mrs. William Guild, in Victoria on Saturday, October 20th.

Wickens — Copp

Mr. and Mrs. Victor Copp are pleased to announce the marriage of their youngest daughter, Lynn, to Wayne Wickens on October 5, 1973.

Rates for publication of Wedding or Engagement Notices, with or without pictures, available on request from the Advertising Department. (Special forms to assist you in writing copy also available.) Copy for weekend editions should be in the Victoria Press office no later than 5 p.m. the Wednesday prior to publication date.

BUSINESS OFFICE OPEN
8 a.m. to 5:30 p.m. Monday to Friday.
(Closed Saturday and Sunday)

386-2121

CLASSIFIED ADVERTISING

Vancouver Island's Largest Shopping Centre in Print

386-2121

BOX REPLIES
All replies to private box numbers available from 8:00 a.m. to 5:30 p.m. Monday to Friday inclusive.
Victoria Press Box numbers available on request. Charge $2.00 and $3.50.

OFFICE HOURS
Classified Counter, 8:00 a.m. to 5:30 p.m. Business Office, 8:30 a.m. to 5:00 p.m. Monday to Friday inclusive.

* * *

OFFICE CLOSED SATURDAY

* * *

CLASSIFIED TELEPHONE HOURS
8:00 a.m. to 6:00 p.m. Monday to Saturday inclusive.

* * *

CLASSIFIED COPY DEADLINES
Regular classified advertisements may be placed at the counter, 8 a.m. to 5:30 p.m. on the day prior to publication, Monday to Friday inclusive.
By telephone, 8:00 a.m. to 4:00 p.m. Monday to Saturday inclusive.
All classified semi-display copy must be in the possession of Victoria Press Ltd., 2621 Douglas Street, by 12 noon on the day prior to publication, with the exception of that copy for Sunday Colonist must be in by 12 noon Friday.

FULL COVERAGE CLASSIFIED RATES

REGULAR CLASSIFIED
LOCAL RATE
One day, 9c per word per day.
Three consecutive days, 8c per word per day.
Six consecutive days 7c per word per day.
1 6-pt. heading or white space allowed to be charged at 5 words.
Minimum advertisement 10 words and $1.00.
Each initial, sign, group of figures and abbreviation counts as one word.

SEMI-DISPLAY
LOCAL RATE
Ads requiring a style other than that mentioned above will be charged by the measured agate line (14 agate lines equal 1 inch).
One day, 42c per line, $5.88 inch.
Three consecutive days, 37c per line, $5.18 inch.
Six consecutive days, 32c per line, $4.48 inch.

NATIONAL RATE AND OUT-OF-PROVINCE RATE
Regular classified, 10c per word per day.
Semi-display, 50c per line per day.

Birth Notices $2.50 per insertion for standard message of 30 words or less. 8c each additional word or initial.
In Memoriam notices, Cards of Thanks, Death and Funeral Notices, 35c per line per day. Three consecutive days 90c.

Births, Deaths, In Memoriam Notices, Cards of Thanks, Personals not accepted by telephone.
Single paper rates on request.

SUBSCRIPTION RATES
Wherever carrier service in maintained, $3.00 per month.
By mail—
Canada, $3.50 per month, $10.00 per 3 months, $39.00 per year.
United States, $4.00 per month.
Saturday Only—
Canada, 25c per copy, $13.00 per year.
United States, 30c per copy, $15.60 per year.
Commonwealth and Foreign rates upon request.
Mail subscriptions are payable in advance.
Authorized as second class mail, Post Office Department, Ottawa.
Member Audit Bureau of Circulations.

TERMS OF PUBLICATION
The Victoria Press Ltd. shall not be liable for non-insertion of any advertisement beyond the amount paid for such advertisement.
In the event of an error occuring the liability of Victoria Press Ltd. shall not exceed the charge for the space actually occupied by the item in question.
All claims on error in publication shall be made within 12 hours thereafter and if not made shall not be considered. No claim will be allowed for more than one incorrect insertion not for errors not affecting the value of the advertisement.
All estimates of cost are approximate. Advertisers will be charged with space actually used.
All advertising copy will be subject to the approval of the Victoria Press Ltd., who reserve the right in its sole discretion to classify, reject or insert copy furnished.
Advertisements must comply with the British Columbia Human Rights Act which prohibits any advertising that discriminates against any person because of his race, religion, sex, color, nationality, ancestry or place of origin, or because his age is between 44 and 65 years, unless the condition is justified by a bona fide requirement for the work involved.
While every endeavor will be made to forward replies to box numbers to the advertiser as soon as possible, we accept no liability in respect of loss or damage alleged to arise through either failure or delay in forwarding such replies, however caused, whether by negligence or otherwise.

CIRCULATION REPRESENTATIVES
Duncan, Chemainus—
P. J. Rogers 746-6181
Lake Cowichan—
R. Edwards 749-6771
Nanaimo—
A. Lakey 753-2766

United States Representatives
MATHEWS SHANNON and CULLEN, INC.
New York, Boston, Chicago, Detroit, Philadelphia, Pittsburgh, Cleveland, Syracuse, Charlotte, Atlanta, Cincinnati.

DUNCAN BUREAU
Duncan Financial Centre, 435 Trunk Rd. Office and telephone hours 8:30 a.m. to 5 p.m. Monday to Friday inclusive.
PHONE DUNCAN 746-6181

CLASSIFIED SERVICE FOR DUNCAN COWICHAN RESIDENTS
Classified Ads phoned in to our Duncan office before 3:30 p.m. will appear in the following day's papers
746-6181

NOTICE OF COPYRIGHT
Full complete and sole copyright in any advertisement produced by Victoria Press Ltd. is vested in and belongs to, Victoria Press Ltd.; provided, however, that copyright IN THAT PART AND THAT PART ONLY of any such advertisement consisting of illustrations, borders, signatures or similar components which is, or are, supplied to Victoria Press Ltd. by the advertiser in the form of engravings, matrices, casts, etc., and incorporated in said advertisement shall remain in and belongs to the advertiser.

1 BIRTHS

DOPIERALA — Born to Mr. and Mrs. E. Doplerala, 1128 Ormond St., at Victoria General on October 23rd., a son, Shawn Edward, 8 lbs. 6 oz. Thanks to Drs. J. P. White and Dickson and nursing staff. "The Start of Ed's Basketball Team."

MARRION — Born to Bryan and Kathy Marrion, Slocan Park, B.C., a baby girl, on October 24, 1973, 5 lbs., 13 ozs., Asia Rayne.

McTAGGART — Born to Dr. and Mrs. R. A. McTaggart (nee Deborah Paul), 3914 Winton St., Victoria, at Royal Jubilee on October 8, 1973, a daughter, Elizabeth Sarah, 7 lbs. 1 oz. Special thanks to Dr. Morrison, Dr. Doty and staff.

NIVENS—Born to Monty and Sharron (nee Sinnott) 419 Henry St., Victoria, B.C. at Royal Jubilee Hospital on October 22, 1973, a son, Michael Vaughan, 7 pounds, 6 ounces, a brother for Todd.

5 DEATHS and FUNERALS

DRIVER—On October 25, 1973 in Victoria, B.C. Dorothy Driver, aged 88 years, born in Chester, England and a resident of Vancouver Isl. since 1888. Survived by her loving husband Henry Walter, a son David of Vancouver, two daughters Phyllis of Victoria, Mrs. C. D. (Doris) Peterson of Campbell River, son in law Walter Schaefer, Victoria, daughter in law Mrs. Walter (Bessie) Driver of Toronto, 11 grandchildren, three great grandchildren, two brothers, Walter Few of Fulford Harbour, Gerald Few of Deep Cove. She was a charter member of the Douglas Street Baptist Church, member of Emmanuel Baptist, and taught Sunday School in Duncan and Victoria for the past 56 years.
Funeral services will be held on Monday October 29th at 1:30 p.m. in the Emmanuel Baptist Church 2121 Cedar Hill X Road, Rev Norman K. Archer officiating with interment in the Royal Burial Park. Flowers gratefully declined. HAYWARD'S CHAPEL, Directors.

CLASSIFICATION INDEX

VITAL STATISTICS
1 Births
8 Card of Thanks
5 Deaths and Funerals
9 In Memoriams
10 Funeral Directors

NOTICES
14 Announcements
16 Catering, Banquets and Reception Rooms
20 Lost and Found
15 Coming Events and Meetings
11 Monumentals
17 Restaurants
18 Places to Visit

EMPLOYMENT
21 Help Wanted—General
22 Office Help
23 Skilled Trades
24 Sales Persons and Agents
25 Teachers
26 Part Time—Temporary Help
30 Situations Wanted

BUSINESS SERVICES AND DIRECTORY
36 Business Services and Directory

PERSONAL SERVICES
33 Bands, Musicians and Orchestras
40 Business Personals
43 Dancing
42 Education
71 Music Teachers
39 Personals
32 Trade Schools
38 Travel

MERCHANDISING
83 Aircraft
117 Antiques
78 Bicycles
80 Boats and Marine
65 Building Supplies
93 Cameras, Supplies and Photo Finishing
127 Chicks, Poultry, Hatching Eggs, Supplies
135 Farm Implements
12 Florists
60 Fuel
97 Furniture
120 Garden Supplies
99 Groceries, Meat and Produce
130 Heavy Equipment and Machinery
128 Livestock, Supplies and Events
100 Miscellaneous for Sale
103 Miscellaneous Wanted
109 Miscellaneous to Rent
77 Motorcycles
70 Musical Instruments
125 Pets and Supplies
96 Ranges, Stoves and Furnaces
92 Sporting Goods
115 Swaps
63 Timber
98 TV, Stereo, Radio Sales and Service
112 Wanted to Rent, Miscellaneous

AUTOMOTIVE
164 Auto Body and Painting
162 Auto Repairs, Service and Towing
168 Campers and Trailers
166 Cars and Trucks Wanted
150 Cars for Sale
151 Foreign Import and Sport Cars
169 Mobile Homes and Parks
149 New Car Directory
160 Parts, Accessories
158 Tires
154 Trucks and Buses
156 U-Drive and Auto Washing

ACCOMMODATION
185 Convalescent and Rest Homes
175 Hotels
178 Summer Resorts
181 Tourist Accommodation

RENTAL
201 Apartments to Rent, Furnished
200 Apartments to Rent, Unfurnished
202 Apartment Furniture to Rent
203 Apartments Wanted
206 Duplexes to Rent
207 Duplexes Wanted to Rent
215 Halls, Warehouses, Stores and Offices to Rent
197 Housekeeping Rooms to Rent
199 Housekeeping Rooms Wanted
211 Houses to Rent, Furnished
210 Houses to Rent, Unfurnished
212 Houses Wanted to Rent
190 Room and Board
191 Room and Board Wanted
193 Rooms to Rent
194 Rooms Wanted

FINANCIAL
155 Automobile Financing and Insurance
233 Mortgage Loans and Insurance
234 Mortgages for Sale
230 Personal Loans and Insurance
235 Wanted to Borrow

REAL ESTATE
280 Acreage for Sale and Wanted
240 Business Opportunities
241 Business Opportunities Wanted
300 Churches
247 Commercial or Industrial Properties
258 Condominiums and Townhouses
253 Country Homes and Properties
270 Exchange Real Estate
290 Farms for Sale and Wanted
263 Garages for Sale, Rent, Wanted
293 Gulf Islands Properties
250 Houses for Sale
265 Houses Wanted to Buy
264 Listings Cancelled
268 Listings Wanted
271 Lots for Sale
294 Mainland and Out-of-Province Properties
273 Property for Sale
274 Property Wanted
244 Revenue Property
245 Revenue Properties Wanted
295 Up-Island Properties
256 Waterfront Properties

PHONE DIRECT 386-2121 TO PLACE YOUR CLASSIFIED AD

5 DEATHS and FUNERALS

MACDONALD — In Victoria on October 24, 1973, Charles ("Chick") Stuart Macdonald, aged 66 years, of 3295 Maplewood Rd., a native son of Victoria. He is survived by his loving wife, Hazel G., and his sister, Mrs. A. W. (Edith) Palmer of Victoria; also 4 nephews and 1 niece.
Funeral service in McCall Bros. Chapel, Johnson and Vancouver Sts., on Monday, Oct. 29, at 2:15 p.m. with Tony Roberts officiating, followed by cremation. (Flowers gratefully declined)

MICKLEBOROUGH— Sara Victoria (Sally) in Victoria on October 25, 1973. Born in St. Thomas, Ontario. Late Resident of Ganges, formerly of Toronto. Survived by two brothers, Karl and George Mickleborough; three sisters Betty Trethewey, Dorothy Mickleborough and Gretchen Mayer, also two nieces Dorothy Ann McCann and Angela Roberts.
Memorial Services will be held on Monday October 29, 1973 at 1:30 p.m. in the Ganges United Church Salt Spring Island, B.C. Rev. F. (Anderson officiating. (cremation) Flowers are gratefully declined, donations may be made to to C.A.R.S. 63 Gorge Rd. Victoria, B.C. Arrangements by the Memorial Society of B.C. and FIRST MEMORIAL SERVICES LTD.

RICE — On October 25th, 1973, at Chemainus, B.C., Mr. Ewart Andrew Rice, beloved husband of Elsie Violet Rice of R.R. No. 2 Ladysmith, B.C., aged 63 years. Mr. Rice was head saw filer at the Chemainus mill. Besides his loving wife, Mr. Rice is survived by two sons, Vernon Ewart of Kelowna and William Ernest of Saltair, two daughters, Mrs. P. H. Smith (Beverley) of Vancouver and Mrs. M. B. Kidd (Beryl) of Prince George B.C., nine grandchildren. Also surviving is a sister Mrs. J. Harrison of Vancouver and his parents, Mr. and Mrs. V. Enman of Vancouver.
Services will be held on Monday, October 29th at 3:00 p.m. in Forrest Lawn Cemetery, interment in the family plot. Flowers are gratefully declined, should friends so desire, contributions may be made to the Cancer Fund. Hirst Sands Chapel of Duncan are in care of arrangements.
Hirst Sands—Duncan

YOUNG — John Young, aged 85, passed away on Oct. 25, 1973, formerly of Lethbridge, Alberta, born in Peterhead, Scotland, Oct. 19, 1888 and resident of Victoria for the past five and one-half years. Predeceased by his wife Jean in October, 1966, and survived by one son, Gordon Neil of Lethbridge; daughters, Mrs B. E. Farmer (Isabel), with whom he resided and Mrs. P. W. Kourley (Christina) of Cape Town, South Africa; 9 grandchildren; 1 great-grandchild and one brother, Capt. W. J. Young in Forres, Scotland.
Funeral service in McCall Bros. FAMILY CHAPEL, Johnson and Vancouver Sts. on Monday, Oct. 29, 1973 at 11:30 a.m. with the Rev. B. Molloy officiating. Cremation (Flowers gratefully declined). A Memorial Service will be held at Lethbridge at a later date.

8 CARD OF THANKS

We wish to express our grateful thanks to all our neighbors, friends and relatives for their kind expressions of sympathy, floral tributes and donations to the Cancer Fund, at the loss of a dear husband and father, Vance Angus. Special thanks to Dr. S. G. Ruskin and to the Rev. R. Dobson and the Rev Geoffrey Smith for their comforting words.
—Hazel Angus, Doug and Marilyn Angus, Susan and Doug Jr.

We wish to express our sincere thanks to our friends and relatives for the many ways they extended their kindness and sympathy to us at the sudden death of our beloved Father, John Sem Senior. Special thanks to soccer team, lacrosse and basketball teams. —From Gabriel Sam and the rest of the family.

9 IN MEMORIAM

ISACSON—In loving memory of Wayne, who died due to an accident, October 27, 1968.
What would I give to clasp his hand,
His happy face to see,
To hear his voice and see his smile,
That meant so much to me.
—Remembered always and never forgotten by Mom, Dad, sisters Sandra-Lynn and Sheryl-Ann.

LARSEN—In loving memory of a wonderful wife, mother and grandmother, Grace Elizabeth, who passed away suddenly October 27, 1972,
One sad and lonely year has passed,
Since our great sorrow fell,
The shock that we received that day
No one can ever tell;
God gave us strength to meet it
And courage to bear the blow
But what it meant to lose you,
No one will ever know.
You bade no one a last farewell,
not even said goodbye;
You were gone before we realized,
And only God knows why.
—Sadly missed by her husband Alfred, daughters Karen and Barbara, son-in-law Ken and grandchildren.

LARSEN — IN LOVING MEMORY of my sister Grace who passed on, Oct. 27, 1972.
What would I give if I could say
I'll go and see Grace today,
To see her smile and chat with her awhile.
—Always remembered her sister Marie.

SPILLER — In memory of our beloved husband and father, Frank L. Spiller, who died October 28, 1972.
Without a farewell spoken,
With no one to breathe a silent prayer,
To hear his voice, to see his smile,
To sit and talk with him awhile.
To be together in the same old way
Would be our dearest wish today,
Dear Lord, forgive a silent tear,
A constant wish that he were here,
Others are taken, yes we know,
But he was ours and we loved him so.
—Forever loved and missed by his wife Pat, sons Billy and Joey, daughter-in-law, Luanne, and grandson Sean Michael.

PEIRSON—In loving memory of a dear husband and father, John R. Peirson, who passed away October 27, 1964.
—Always remembered. Lois, John and Alan.

10 FUNERAL DIRECTORS

McCALL BROS.
Funeral Chapels
1400 Vancouver Street
385-4465 — 385-4466 — 385-4467
Professional Service of the Highest Order . . . and at Moderate Cost.

MONDAY
YOUNG, Mr. John
11:30 a.m.—FAMILY CHAPEL
MACDONALD, Mr. Charles Stuart
2:25 p.m.—FLORAL CHAPEL

TUESDAY
COLE, Mr. Albert Charles
11:00 a.m.—MASS, QUEEN OF PEACE CHURCH

TO BE ANNOUNCED
ROLSTON, Mrs. Elizabeth
WALLIS, Mr. Robert A. W.

THOMSON & IRVING
Funeral Chapel
Est. 1906 — Formerly of Winnipeg
A Dignified and Understanding Service at Moderate Cost
PRE-NEED AT NEED
SHIPMENTS
1625 Quadra St. Phone 384-2612

CUNNINGHAM FUNERAL CHAPEL
(Formerly Chaplin's)
1155 Fort Street
Phone 384-5512 or 384-8626
Offering dignified moderate services for all. Geo. S. Cunningham, owner, manager.

HAYWARD'S CHAPEL
Ready to carry out the family's wishes, quietly, sympathetically, with efficiency and dignity.
386-3505
734 Broughton St.
REGINALD HAYWARD, MGR.

10 FUNERAL DIRECTORS

SERVING VANCOUVER ISLAND
Sands
WE CARE
Dedicated to service
Sensible Prices
SANDS FUNERAL CHAPELS
VICTORIA 388-5155
SIDNEY 656-2932
COLWOOD 478-3821
DUNCAN 746-5212
LADYSMITH 245-2331
NANAIMO 753-2032
Your six community Chapels. Independent, Family Owned and Controlled. Sands since 1912.

INTERNATIONAL FLIGHT CARE
Specializing in shipping to or from anywhere
call collect
VICTORIA, 388-5155
SIDNEY, 656-2932
COLWOOD, 478-3821
DUNCAN, 746-5212
LADYSMITH, 245-2331
NANAIMO 753-2032
Removal and Memorial Service
A Division of Sands
Covering Vancouver Island

FIRST MEMORIAL SERVICE
Undertakers for the Memorial Society of B.C. — 658-5244

11 MONUMENTAL

STEWART MONUMENTAL Works Ltd.
ESTABLISHED 1896
Memorial of Distinction
Marble fireplace and tabletops
1403 May St. 384-3452

MORTIMER'S MONUMENTS
ESTABLISHED 1877
"The Finest in Craftsmanship"
633 DAVID ST. 383-6423

12 FLORISTS

REAL FLOWERS FADE but THE MEMORY LASTS
Funeral Flowers expertly designed
WOODWARD'S FLORISTS
635 Fort 384-5614

14 ANNOUNCEMENTS

IN MEMORIAM DONATIONS
to be used exclusively for
CANCER RESEARCH
should be directed to
CANADIAN CANCER SOCIETY
857 Caledonia Ave., Victoria

SELF-REALIZATION THROUGH meditation, SRI CHINMOY CENTRE, 1360 St. Patrick. 592-6211. Free.

15 COMING EVENTS and MEETINGS

SEE AND HEAR TOMMY TOMPKINS
IN PERSON WITH HIS SPECTACULAR WILDLIFE FILM
Presented by Victoria Fish and Game Protective Assn.
8 p.m. — Oct. 29
Newcombe Auditorium

ARMY, NAVY AND AIR FORCE
SUNDAY BINGO
CLUB TANGO, 7 P.M.
No Game Under $20
One Game $24
1st Jackpot $50
2nd Jackpot $100
20 GAMES
Admission $1
Six Cards for $2
ALL
GOOD NEIGHBOR GAMES
Five Extra Games
25c a Card
Free Parking
FREE BUS TO DOWNTOWN
IN AID OF
Senior Citizens' Housing
Veterans' Benevolence
And Juvenile Sports

HADASSAH BAZAAR
Wed., Oct. 31
11 a.m.-4 p.m.
Fellowship Hall
932 Balmoral
Traditional hot beef dinner
11-2 p.m. $2.50
Tea 2-4 p.m. 50c
Yemenite Embroidery
Canaan dog
Baking Delicatessen
Handicrafts
Plants-Better Used Clothing
Books
Admission and Door Prizes
50c

VICTORIA CENTRAL LIONS BINGO TONIGHT
Saturday, Sept. 27, 7:30 p.m.
O.A.P. Hall
20 games $1 (Incl. card)
or 6 cards $2.00
5 extra games 25c
per card
75% of proceeds for prizes

YOU ARE INVITED TO AN INformal party, Saturday, Oct. 27, 8 p.m. Norway House, 1110 Hillside Ave. Sponsored by the Victoria-Oak Bay NDP Constituency Association. Special guest Grace McInnis MP. Entertainment featuring Northern Flyer Blue Grass Music. Refreshments. Admission 50c.

VANCOUVER ISLAND COACH LINES
DAY TOUR
Monday, Nov. 12, $12 per person
Leave depot at 8 a.m. to Hope for lunch stop and Harrison Hot Springs for tea. Return to depot by 9:30 p.m. Phone 385-4411.

TYEE KENNEL CLUB INVITES exhibitors, spectators to sanction match, Nov. 4, Cobble Hill Hall. Judging commences 12 noon with junior-senior handling. All breed judging 1:00 p.m.

MYSTERY TOURS
Leaves V.I. Coach Lines depot every Sunday at 1:30 p.m. Returns 5 p.m. $3.95 includes tea. 385-4411.

OLD TIME DANCE — LAKE Hill Hall, 3880 Quadra, Saturday 9-12. $1.25. Columbian Orchestra.

15 COMING EVENTS and MEETINGS

LEGION BINGO
Sunday, Oct. 28, 1973
1:30 P.M.
Esquimalt Legion Auditorium
622 Admirals Rd.
Corner of Esquimalt and Admirals
Admission Card $1
Extra Cards
25c each or 5 for $1
Buses leave Yates and Douglas at 12:40 and 1:20 p.m.
Esquimalt, Colville or Munro Buses
Proceeds to:
Youth activities and Veterans' Welfare projects

16 CATERING, BANQUETS and RECEPTION ROOMS

VICTORIA'S PRESTIGE RECEPtion and banquet room, up to 135 persons, Queen's Room, Penthouse. Queen Victoria Inn. 386-2812.

BANQUETS, WEDDINGS AND meetings. Up to 80 persons at the Mayfair Lanes Restaurant. Business luncheons. Hours 9 a.m.-11 p.m. 382-6512.

20 LOST and FOUND

OWNERS RETURNED FROM Holiday. Urgently seeking the whereabouts of Kym, 16-month-old male Black Labrador Pointer Cross. Sleek short hair, with white blaze on chest. Missing since September 22, from kennel in Duncan. Vicinity of Heard Road and Somenos area. No collar. Could be heading for Victoria. Anyone seen or know of his whereabouts, or have picked him up. Please call 746-7457 or 592-0393. Reward offered.

LOST: SMALL BLACK FEMALE Chihuahua wearing little blue collar. Named Didi. Last seen by Cook and Bay. Reward. Please phone 385-0034.

LOST: MALTESE PART POODLE pup. White with tan on forehead. Yellow collar. Burnside-Tillicum area. 656-2801.

LOST — 3-YEAR-OLD ORANGE striped tabby cat, missing in Langford area, Sat. 20, missed very much, 478-4335 evenings.

LOST: SMALL THREE-YEAR-old female Tortoiseshell cat missing Kisber Avenue area. Reward. 479-7087.

LOST: 6-MONTH-OLD MALE Doberman cross, black and tan, black leather collar, short tail, missing since Wednesday 477-6023.

LOST—BROWN WALLET, October 5th. Forget the money — Please phone 388-7955.

LOST: COLLIE CROSS, MALE, brown hair, 2 fluffy ears, paws and chest white. 382-7001, 598-2731.

LOST: BOY'S 10 SPEED, PREmier, lime green. Cedar Hill Crossroad area. Reward. 592-0998.

LOST GOLD CROSS BALLPOINT pen, inscription "Cheveron International." 477-8115 or 592-0023.

LOST — OCT. 25, 7 BUDGIES vicinity Cordova Bay Rd. and Maxine Lane. 658-8905.

LOST: ST. BERNARD PUPPY, brown and white. Blanshard-Hillside area. 385-6859.

LOST YOUR PET? HOMES wanted, found. SPCA. 388-6627.

HAVE YOU LOST YOUR CAT? Homes wanted. CPL, 598-5731.

LOST GARNET EARRING, downtown. 384-4569.

21 HELP WANTED GENERAL

ADVERTISEMENTS IN THIS CLASSIFICATION MUST COMPLY WITH THE BRITISH COLUMBIA HUMAN RIGHTS ACT SEE COLUMN 1

BINDERY APPRENTICES
Queen's Printer, Victoria, training will cover all phases of bindery work. Requires secondary school graduation and/or experience in the trade. Starting salary for men, $3.24 per hour, rising every six months to $6.48 per hour after 4 years; $2.39 per hour starting salary for women, rising every 6 months to $4.34 per hour after 3 years. Obtain applications from CIVIL SERVICE COMMISSION OF BRITISH COLUMBIA, 544 Michigan St., VICTORIA, and return by November 7, 1973. COMPETITION NO. 73:1780.

CAREERS IN CONSUMER CREDIT
We are now taking applications for future managers in one of Canada's largest Consumer Finance Companies. We will train you for a most fascinating and rewarding career. Our scheduled program will give you training and experience in office management, budget counselling, business promotion, and personnel supervision. Excellent employee benefits and regular increases based on your progress.
PACIFIC FINANCE
A member of
Transamerica Group of Companies
210—1207 Douglas

EXPERIENCED REGISTERED TECHNOLOGISTS
Vacancies in Blood Bank, Biochemistry, Microbiology-Bacteriology and Nuclear Medicine.
For 385-Bed Active Teaching Hospital in downtown Toronto associated with the University of Toronto
PERSONNEL DEPARTMENT
Women's College Hospital
76 Grenville Street, Toronto
M5S 1B2, Ontario

FULL TIME KITCHEN AID SUpervisor for 695 bed general hospital, rotating shifts with rotating days off. Grade 12 education and an approved course in food services essential. Apply in writing stating full particulars of training and experience to The Director of Personnel, Royal Jubilee Hospital, Victoria, B.C. Applications received to Oct. 30, 1973.

OPPORTUNITY IN BUSINESS EQUIPMENT SERVICE
NCR Canada will provide an excellent career in the technical service department. Grade 12 applicants should be eager young men with mechanical and electronic interests. Call 386-3201 for an interview appointment.

MANAGER-TRAINEE POSITION available, very good opportunity for advancement in retail career, grade 12 required, apply Kinney Shoes, Hillside Mall.

RESIDENT CARETAKER COUple for large Hi-Rise. Please forward complete resume of experience to Victoria Press Box 224.

URGENT — BABYSITTER needed. Some housework. Monday-Friday, 8-5. Two pre-schoolers. 479-8092, evenings.

WE NEED SOMEONE TO LOOK after us and our daddy in a country home in Nanaimo. 386-7875.

EXPERIENCED WAITERS AND waitresses required. Shift work, full time. Apply Pauls Drive In, 1900 Douglas.

SUITABLE FOR HANDICAPPED girl, live-in, answer the phone, board and room, salary. Victoria Press, Box 171.

HOUSEKEEPER, LIVE IN, 2 pre-school boys, Mount Douglas area, 478-5561 or 477-5743.

RELIABLE DAYCARE WANTED, Richmond-Kings or enroute to University for boy aged 2. 388-6134.

LADY FOR REST HOME, 12 MIDnight till 8 a.m. Nurse's aide preferred. Phone 385-9821.

BABYSITTER, MON.-FRI. 11-4:30. Near Pandora and Cook. 382-0935.

LOST: SAMOYED DOG, COLwood area, reward. 478-3045.

21 HELP WANTED GENERAL

RETAIL SECURITY
$520 MONTH
EXPERIENCED STORE DETECTIVES
For All-Canadian Firm
Reply With Full Details To:
Victoria Press Box 202

ASSISTANT MANAGERESS
Leading Health Salon requires attractive, slim woman to train for position of assistant manageress. Must be ambitious, career minded, and interested in above average income. Phone between 9 a.m.-9 p.m. 383-5804.

CEDAR LODGE CENTRE, COBble Hill, requires six child caregivers to fill anticipated vacancies and to staff a new vocational-occupational training program for 15-17 year olds. University or college training in behavioural sciences, social work, child care, or education and some related experience would be helpful but not essential. Salary range $614-$780. Written applications to the Director, please.

ZELLERS LTD.
Have opening for short order cook, should have some experience, numerous company benefits, apply Zellers Ltd., Hillside Shopping Centre.

LOCAL NATIONAL RENT-A-CAR company requires counter-sales personnel for Victoria downtown office. Applicant should have experience dealing with public and hold valid drivers licence. Please submit hand-written resume giving details of employment and experience to Victoria Press Box 200.

RTW SALESLADY
Fully experienced saleslady required full-time for quality fashion shop in Hillside Centre. Please give brief summary of work background to Box 221 Victoria Press

HERDSMAN
Experienced herdsman to milk cows and maintain herd help. Farm situated close to Victoria, excellent salary and working conditions, plus fringe benefits, modern 2-bedroom home available. Victoria Press Box 198.

2 OPENINGS COMING AVAILable for qualified front-end attendants, must be willing to work shifts and weekends. Above average wage scale, with company benefits, only experienced persons need apply, call from 10 a.m.-2 p.m. 383-1112 for interview.

PERMANENT PART-TIME CASHiers required for evening work in new theatre. Minimum 18 years. Must be bondable and available 5 nights a week. Experience an asset but not necessary. Apply P.O. Box 1836, Victoria.

OLDER MAN WANTED FOR midnite to 8 a.m. shift, part-time, 3 nights on, 3 nights off. Semi-retired man preferred. Wages $2.50 per hour. Please apply personally at Westview Auto Service, Trans-Canada Hwy. at Tillicum.

PERMANENT PART-TIME usherettes required for evening work in new theatre. Must be minimum 18 years, bondable and available 5 evenings a week. Apply P.O. Box 1836, Victoria.

PERMANENT PART-TIME concession salesgirl required for evening work in new theatre. Must be bondable and available 5 evenings a week. Apply P.O. Box 1836, Victoria.

MALE OR FEMALE HELP REquired in stationery store. Must have some stationery experience. Our present staff is aware of this advertisement. Victoria Press Box 206.

MIDDLE-AGE COUPLE TO MANage 36 suite apartment. Duties include renting, gardening, general maintenance. State age, experience, references. Victoria Press Box 101.

WITH 1 OR MORE YEARS' EXperience, female nurses' aides for the following shifts: 7 a.m. to 3 p.m. and 3 p.m. to 11 p.m. Willing to work weekends, full or part time. Phone residence, 478-6451.

IN BEAUTIFUL LOCATION, OLDer active woman wants intelligent cook, homemaker, driver, live in. Excellent wages. Victoria Press Box 191.

WANTED: RELIABLE PERSON with valid driver's license for car lot duties with major dealership in Victoria. Please send brief resume to Victoria Press Box 217.

EXPERIENCED DENTAL REceptionist required for dental office in Colwood. Please state age, experience and salary expected to Victoria Press, Box 220.

EXPERIENCED ADVERTISING person required immediately for Vancouver Island weekly newspaper, top wages, phone collect, 334-4046.

QUIET WILLING LADY TO help in small rest home, 5-day week, lovely bed-sitting room. Victoria Press, Box 227.

CAPABLE WOMAN AS HOUSEkeeper — widow. Live in preferred. References. Victoria Press, Box 226.

RETIRED RESPONSIBLE GENtleman of good character. Fond of driving. 1 day per week. Phone evenings. 592-1048.

MAN OVER 16 WANTED FOR car wash help. Apply Speedy Auto Wash, 1011 Fort Street. No phone calls please.

BANK OF MONTREAL, ESQUImalt, requires experienced tellers immediately. Please contact Mr. Jordan, 385-3431.

EXPERIENCED HARDWARE salesman required immediately for full-time employment. Apply to Victoria Press, Box 219.

CELEBRITY INVITES YOU TO A career of selling quality fashion jewellery. Excellent commission and training provided. 385-4188.

WANTED: 2 RELIABLE drivers over 19, shift work. Apply in person between 7 and 9 p.m. only at 807 Fort Street.

DISPENSING OPTICIAN
Experienced dispensing optician required for busy expanding optical stores. Full time. 386-7578.

URGENT, BABYSITTER FOR Nov. 1, for 2 girls, Gordon Head McKenzie Campus View School area. 385-0232 or 385-2029.

WANTED, STRONG, WILLING man to learn trade. Reply to Victoria Press, Box 211, stating age, and previous experience.

FEMALE SHORT ORDER COOK with pastry experience. Write full particulars to Box 2192 Sidney.

TAXI DRIVERS NEEDED BY Victoria Taxi. Class 4 and Chief's Permit necessary. 820 Cormorant.

GRADUATE NURSE, PERMAnent night shift. 383-2323 between 8 a.m.-3 p.m.

DRUGSTORE CLERK. SAturdays only, 1 p.m.-9 p.m. Victoria Press, Box 208.

MATURE COMPANION HELP for elderly lady, live in, able to drive, references. 382-9772.

DAY CARE NEEDED URGENTly, my home, 4037 Cumberland, please call after 5.

LIVE-IN HOUSEKEEPER FOR month. Wages to be discussed. 1313 Fernwood Rd. 383-0724.

QUALIFIED COOK AND PARTtime bartender for Millstream Inn, Mill Bay, 743-5236.

WANTED HOUSEKEEPER, 8 hours a day. Live out. Elk Lake area. 658-5360.

CARETAKER REQUIRED FOR 120-suite apartment building, Nov. 15th. 385-3435.

EXPERIENCED FEMALE COOK wanted for full time position. Apply in person, 649 Johnson.

21 HELP WANTED GENERAL

Sears
REQUIRES
DOMESTIC
Refrigeration And Laundry Appliance
SERVICE MAN
This is a full time position. Applicants must have a current driver's licence and be thoroughly familiar with servicing domestic refrigerators, freezers, air-conditioners as well as laundry appliances such as automatic washers and dryers and dishwashers. This is an excellent opportunity for top man in our rapidly expanding organization. A complete program of company benefits is offered. Apply in person only to personnel department.
Simpsons-Sears Ltd.

B.C. HYDRO AND POWER AUTHORITY
TRANSPORTATION DIVISION
REQUIRES
TRANSIT OPERATORS
The Metropolitan Transit Operation is looking for transit operators. We pay trainees during the training period. Transit Operator wages range from $4.98 per hour in 1973 to $5.80 per hour effective 1st February, 1975, plus pension, MSA and other benefits. Applicants must be between 5'7" and 6'2" in height, at least 22 years of age, and able to pass a comprehensive medical examination. They must possess a valid B.C. driver's licence.
Apply or write to Staff Services Department, Employment Section, Oakridge Transit Centre, 949 West 41st Avenue, Vancouver, 9:00 a.m. to 4:00 p.m., Monday to Friday.

LABORATORY TECHNICIAN
Water Resources Services, Vancouver. To perform laboratory tests on samples of water and wastewater; to use analytical instruments, such as spectrophotometers, balances, auto analyzers, gas chromatographs and specialty equipment; to standardize equipment and laboratory procedures and to perform related calculations. Requires graduation from an approved technical institute in Chemical Laboratory Technology; a minimum of two years' laboratory experience subsequent to graduation required for higher starting salary. Starting salary $634-$721, depending on qualifications and experience, rising to $801. Obtain applications from the CIVIL SERVICE COMMISSION, 411 Dunsmuir Street, VANCOUVER, and return by November 7, 1973.
COMPETITION NO. 73:1707

VOCATIONAL COUNSELLOR
Counselling specialist required for a Rehabilitation Workshop setting. The job would entail being part of a counselling team dealing with handicapped people and specifically directing the operation of a contract workshop used as a work assessment area. A degree in psychology or education would be preferred and some experience in business would be a decided asset. Salary to a suitably qualified applicant would commence in the range of $750 to $850 a month. Please send full particulars regarding education and experience to Victoria Press, Box 177.

CONSTRUCTION SUPERVISOR
Required by our residential building construction department. Experienced in organizing and supervising all trades or be a graduate of the B.C.I.T. in building technology with good academic standing. Preference will be given to the happily married person with proven ability to efficiently handle the above. We offer expert help, good basic salary plus bonus to the right person. Reply with resume and indication of combined salary expected. All replies strictly confidential. Victoria Press, Box 161.

SEAMSTRESSES WANTED
Experienced In COUTURE WORK
Please Apply
GIBSON'S LADIES WEAR
11 A.M.-5 P.M.

MANAGER TRAINEE
Openings in Canada's largest consumer finance company. Applicant should be willing to assume responsibility after initial training period. Applicant should have a deal with the public. Unlimited future, excellent starting salary and company benefits. Apply to the Manager, Avco Financial Services, 742 Yates, 386-2407.

Ladies Wear Specialty Shop requires experienced saleslady for full time position. Victoria Press Box 189.

WANTED HEAD COOK, COOK with full knowledge of seafood for new downtown restaurant opening middle December. Also wanted hostess, waiters, bartender, dishwasher. For interview please contact Dominique Chapneau at 385-2612 from 9 a.m. to 4 p.m.

COUPLE WANTED TO OPERATE an 18-unit motel. Man should be able to do minor repairs. This is a permanent position and is available between the First and Fifteenth of November. Please forward replies to Victoria Press, Box 142.

WORKING MANAGER WANTED for Beacon Ready Mix Ltd. Must have ready mix concrete knowledge, driving and batching experience. Selling and meeting the public an asset. PhPone 478-2737 or 478-1086.

ISLAND SECURITY PATROL
Requires patrolmen. Applicants

26 PART TIME TEMPORARY HELP

ADVERTISEMENTS IN THIS CLASSIFICATION MUST COMPLY WITH THE BRITISH COLUMBIA HUMAN RIGHTS ACT SEE COLUMN 1

ADULTS

ADULTS wishing to augment their income may apply for a Daily Colonist route delivering to suites in apartment buildings. As deliveries are made in the early morning there is no interference with present occupation. Duties take less than 1½ hours per day and monthly profits approximate $75 to $100 per month depending on the route size. Should have means of carrying papers. Please submit written application with phone number to Victoria Press, Box 201.

OLDER MAN WANTED FOR midnite to 8 a.m. shift, part-time. 3 nights on, 3 nights off. Semi-retired man preferred. Wages $2.80 per hour. Please apply personally at Westview Auto Service, Trans-Canada Hwy. at Tillicum.

EXPERIENCED MATURE woman for Racquet Club of Victoria cafeteria. Hours 4-10 p.m. Approx. 30 hours per week. Top wages paid to right person. Apply week of Monday 29th, 10 a.m.-4 p.m. 3964 Gordon Head Road.

LADIES: THE HOUSE OF Fuller offers you the opportunity to meet new people in your own community. Earn extra money working the hours you choose. For information, phone 382-1024.

PHOTOGRAPHER REQUIRES female Oriental or Indian model for new portfolio work. Will make appointment and personal photo test. Victoria Press, Box 182.

RELIABLE BABYSITTER FOR 2-year-old, 3 evenings a week, 5 p.m.-10 p.m. and possibly a Saturday. Oak Bay Junction area. 385-4219.

WANTED — EXPERIENCED part-time sandwich girl, 4 hours daily, 5 days weekly. For interview call Mr. Sykes at 385-6787.

HAIR STYLIST, SMALL BUSY salon requires an experienced hairdresser for part-time work. 479-6522.

AFTER SCHOOL CARE APPROXimately 1 hour for 9 and 11-year-old students at Campus View School. 598-3464.

$300-$1000 MONTHLY STARTING part time for full time. For more information call Mr. Bachra, 6-8 p.m. on Saturday, 382-3923.

BABYSITTER 2 OR 3 DAYS A week at my house, to sit 1½-year-old girl, Sidney area. 656-4755.

FEMALE DISHWASHER 10 A.M. to 2 p.m. Monday to Friday, reply Victoria Press, Box 178.

RELIABLE OCCASIONAL BABYsitter, Cook and Queens area. 386-8291.

LADY TWO ½ DAYS A WEEK for light housekeeping. 382-7975.

REQUIRED, PART-TIME BABYsitter, live-in, 3 children. 383-5804.

30 SITUATIONS WANTED

Health Care Services UPJOHN LIMITED

IS HELP

for convalescents, elderly people and children. Call us at 388-6639.

SOCIAL WORKER WITH 18 years experience in child welfare and school social work, seeking supervisory or administrative position. Now employed in Eastern Canada. Refer to Victoria Press, Box 197.

SOCIAL WORK, UNIVERSITY graduate experienced in welfare, cycle therapy and YMCA. Able to relocate immediately. Miss Marilyn Simes, P.O. Box 311, Crofton, B.C. Phone 246-9833.

MATURE EXPERIENCED housekeeper, capable full charge. Prefer quiet businessman or active retired gentleman. References. Victoria Press, Box 228.

MECHANIC

Living Ontario wants to move to Victoria area. Qualified in British cars, Volvo, B.M.W. and Renault. Please reply Victoria Press Box 214.

BARTENDER-MANAGER, RESTaurant, lounge, private club experience. Like to move from Vancouver to Victoria. Married, 2 kids. A. Van Esch, 303 N. Kaslo St., Vancouver 6, B.C.

COMPUTER PROGRAMMER, 24. Several languages, 360. Also Unit Record, and 1400. Any related work needed immediately. Victoria Press, Box 187.

NURSE COMPANION WITH ATtractive personality to care for gentleman. Excellent cook. Desires live-in position. Victoria Press, Box 222.

WELFARE MOTHERS AVAILable for house cleaning. Welfare men need odd jobs. Self-Help Society, 384-4632, 385-4654, 9-4 p.m.

MALE, 48 YEARS OLD, MARried, seeks employment, 8 years sales and service experience, but will consider anything. 382-4697.

EVENING-WEEKEND JOBS FOR full time art students. Northwest Coast Institute of the Arts. 382-4843.

WILL BABYSIT IN MY HOME Mon. to Fri., 8:00 to 5:30. Admirals Area, Esquimalt. Ages newborn to 3½ years. 383-9802.

PAINTING — HOUSES, MOTELS, stores, warehouses — year round. Low rates. Interior, exterior. 384-0827.

GRADE 8 STUDENT LOOKING for babysitting job in Vic West area, evenings weekends, 384-8437 ask for Debbie.

LOVING DAY CARE IN MY home, Mondays-Fridays, Quadra Cloverdale area. Please phone anytime 383-1491.

DAY CARE MY HOME BETWEEN 7:30 and 5:30 Mon. to Fri. 800 Snowdrop Ave., Saanich. No phone, apply in person.

DAY CARE BY FORMER teacher, nutritious lunches, Fort-Moss-Cook area, 383-3725.

EXPERIENCED LOVING DAY care ages 2 years and up, Esquimalt, 386-1658.

STUDENT RAKES LEAVES ETC. $1.75 hourly. Cadboro Bay-Uplands. 477-3203.

CONSCIENTIOUS GARDENING; odd jobs; rough carpentry. $2.50 hour. 477-8496.

ANY ODD JOBS, PAINTING, renovations, specializing in framing. 383-1710.

BABYSITTER, HONEST, RELIable, evenings and weekends, Gordon Head area. 477-2596.

PAINTING: INTERIOR, EXTERior. Free estimates. Low rates. 383-0717.

WANTED TO BABYSIT MY home 1 child, consider 2. 382-6629.

BABYSITTING, MY HOME, Woolco area. 384-3127.

BABYSITTING, MY HOME, OAKlands-Sears area. 382-8001.

33 BANDS, MUSICIANS and ORCHESTRAS

SING-A-LONG FUN — RESERVE now for your Club's Holiday entertainment — The "Mad Hatter" Show. 383-3962.

NEW YEAR'S ORCHESTRA, Jumpin Jacks, music from the '50's up. 477-6418.

RECEPTIONS

Specialized music by Scorpio, 382-7943, after 5 p.m.

MODERN, WESTERN COMBO, or pianist, available for dances, weddings. 384-3704.

WEDDINGS . . . SPECIALIZED music by J.G.A., 478-2468.

WANTED: BASS PLAYER FOR recording and road work. 386-9570.

FOR YOUR DANCING PLEAsure, The Jumping Jacks, 477-6418.

36 BUSINESS SERVICES AND DIRECTORY

Accounting Service

ACCOUNTING, AUDITING, PAYROLLS, INCOME TAX, and full range of accounting and business services. Corporation specialists, over 25 years of experience at your disposal.
SIMKIN ACCOUNTING SERVICE
31-A CADILLAC BUILDING
(TOP FLOOR)
VICTORIA, B.C. 386-7074

BOOKKEEPING EXECUTED with zealous participation and efficiency. 598-2946.

BOOKKEEPING, INCOME TAX services. Phone 598-3647, evenings only please.

36 BUSINESS SERVICES and DIRECTORY

Books

POOR RICHARD'S USED BOOKS
Bought — Sold — Exchanged
923 Fort. 384-4411, 106 W. Burnside

Carpenters

RENOVATION CONSULTANTS

Offer a complete construction service with skilled craftsmen to convert your waste space into productive living area. For free estimates and immediate service from the erection of a single wall to the renovation of your entire building please call: 592-7122

ALERT CONTRACTOR SALES AND SERVICE

Complete renovations, additions rumpus rooms. Free estimates. Dave Whiteway 478-6350, Gord Packard 386-0720 also underwater construction, diving and blasting.

HICKIE CONST.

Renovations — Additions — Fences — Stairs — Rumpus Rooms — Repairs — Alterations
Free Estimates, 382-9654

G. C. Luney Const. Ltd.

Additions and alterations
Commercial and Residential
477-2470

D. A. SMITH GENERAL CAR pentry. Remodelling, finishing renovations, additions. Free estimates. 384-8002.

HOME AND BUSINESS REpairs, additions, alterations. Immediate estimates, fast service. 477-9957.

TIRED OF HIGH COST? ALL carpentry work. Jim, 385-2240 after 4:30.

SMALL RENOVATIONS OR REdecorating jobs; painting. Free estimates. Reasonable. 383-0551

CARPORTS, SUNDECKS, rumpus rooms, general repairs. 477-8543 mornings or evenings.

CUSTOM KITCHEN CABINETS and vanities. Phone Del Bertrand, 385-0406.

QUALITY WORK AT REASONable rates. Additions, renovations. Estimates, plans. Glover. 656-3745.

EXPERIENCED CARPENTRY Repairs, remodeling, $4.50 per hour. References, 384-2323.

ALL TYPES OF CARPENTRY, phone Mr. Roy weekends or after 6 weekdays. 383-7488.

SMALL JOBS MY SPECIALTY Howie 478-4705

FRAMING, ALTERATIONS, ADditions, repairs. 592-4614.

CARPORTS, SUNDECKS AND patios. 478-8787.

Carpet Cleaning

TURKO PERSIAN RUGS AND UPHOLSTERY Steam Cleaners. Specialize in Wall-to-Wall shag and nylon carpets. 9x12 picked up and delivered in two days cost $15. 382-5214.

BARON

Steam carpet and upholstery cleaning. Specializing in wall to wall and shag. 477-3414.

MAC'S RUGS AND UPHOLSTERY Cleaners. Rugs dried less than 3 hours. Homes and office work. 385-7479.

CARPET CLEANING, REASONable rates. 479-5733.

Carpets and Linoleum

HOURIGAN'S

CARPETS AND LINOS LTD.
FLOOR COVERING SPECIALISTS
715 PANDORA AVE. 386-2401

CARPET TREND
DEVALUES CARPET PRICES
SEE OUR AD under
Miscellaneous for sale in today's paper — Phone 386-7501.

CARPET LAYER WILL INSTALL carpet, linoleum at reasonable prices. 658-5174.

PARKER JOHNSTON LTD.
1314 Broad Street 382-9181

Cement

GERDA CEMENT FINISHING, basements, sidewalks, retaining walls. Steve Laszlo, 479-4756.

PRECAST RETAINING WALLS
Do it yourself and save money.
Color and Concrete Co. 478-2531.

DRAINS — CEMENT — SEWERS
384-8306. Frank Politano 383-3495

Chimney Cleaning

POWER VAC CHIMNEYS, REGISters and furnaces. 385-4131.

Cleanup Services

RESIDENTIAL COMMERCIAL
RICK O'DELL, 479-2858
Free estimates, 1, 2, 3 tons, packer and car hauler to do the job best. Economic prompt. Any debris, trees. Hauling sawdust or fill. Rent-a-truck? $20 load. Nasell Disposal.

A-1 CLEANUP SERVICE

FALL CLEANUP TIME. Basements, attics, eavestroughs, yards cleaned, trees pruned, general repairs. We guarantee satisfaction. 382-0438.

NO CHARGE AND UP
Two young responsible men have large truck. Basement, attics, composts, etc. Very reasonable. Bob's, 386-2451 anytime.

AG PERSONAL CLEAN-UP
Houses, halls, suites, basements, vacuumed and cleaned. Hourly or contract. 479-4067 after 6 or before 8 a.m.

PROMPT AND EFFICIENT. Cleaning yards, raking leaves, hauling debris. Call Larry, 388-6373.

NEED HELP ? PROMPT, EFficient hauling and-or compost, basement, attic clean-up, etc. Free estimates. 477-4340 anytime.

A. G. PERSONAL CLEANUPS, pruning, complete gardening services, after 6, 479-4067.

YOUNG MAN NEEDS WORK. Dump truck. Please call Bob, 479-3872.

IMMEDIATE CLEANUP SERvice, large truck, reasonable, 384-1755, 386-7225.

BETTER CLEANUP SERVICE. Compost, yards and what have you. 384-7587.

AL'S 24-HOUR CLEAN-UP SERvice. Free estimates. Reasonable rates. 479-3596.

ALLANSON'S APARTMENT wastes. Yard clean-up. Rubbish. Free estimates. 386-9022.

EAVES AND GUTTERS cleaned out. Thoroughly, efficiently. Call Dave, 479-2960.

GARBAGE, TRASH PICKUP weekly, monthly. Compost clean-up. Harvey's, 479-7078, 384-8621.

MAN WITH PICKUP, SMALL clean-ups, anytime, 478-7908.

Contractors

Feature Kitchen Centre
2610 Douglas 385-4921
"Quality with Economy"
VICTORIA'S
Home Improvement Centre
Bathrooms — Fences
Additions — Alterations
— Sundecks —
KITCHENS BY
Long Bell, Luxuria
Latina, Citation, Merit
Cameo, Heritage
FREE Designing
FREE ESTIMATES

W. CAMPBELL LTD.
General Contractors
Building Consultants 479-3904

T. AND C. BUILDERS LTD.
Experienced framing crew and general carpentry. 385-5293, 385-8587.

RENOVATIONS, DESIGN AND repairs. Free estimates, T and K General Building and Repairs. 384-2653.

FARMER CONSTRUCTION
Design — Renovations
388-5121

TV PROGRAM LISTINGS

SATURDAY EVENING

6 P.M.
2—Hockey continued
4—Wide World continued
5—News
6—Hockey continued
7—News
8—Wrestling
9—Zoom
11—Wrestling
12—News
13—Preview

6:30 P.M.
2—Hockey continued
4—News
5—News
6—Hockey continued
7—Movie: The Raven
8—Wrestling continued
9—Art of Football
11—Wrestling continued
12—Carol Burnett
13—Preview

7 P.M.
2—Hockey continued
4—Lawrence Welk
5—Treasure Hunt
6—Hockey continued
7—Movie continued
8—Shaka, Rock and Roll
9—Law and Order Special
11—It Takes a Thief
12—Carol Burnett continued
13—Boxing from the Olympic

7:30 P.M.
2—CFL: Edmonton at Calgary
4—Lawrence Welk
5—Let's Make A Deal
6—CFL: Edmonton at Calgary
7—Movie continued
8—Skate Canada—Special
9—Special continued
11—It Takes a Thief
12—Dusty's Trail
13—Boxing continued

8 P.M.
2—Football continued
4—Partridge Family
5—Emergency
6—Football continued
7—All in the Family
8—Skating continued
9—Special continued
11—Big Valley
12—All in the Family
13—Movie: Yankee Doodle Dandy

8:30 P.M.
2—Football continued
4—Movie: Money To Burn
5—Emergency continued
6—Football continued
7—M—A—S—H
8—Special continued
9—One of a Kind
11—Big Valley continued
12—Dad's Army
13—Movie continued

9 P.M.
2—Football continued
4—Movie continued
5—Movie: Chisum
6—Football continued
7—Mary Tyler Moore
8—Movie: I Never Sang For My Father
9—Bergman Film Festival
11—College Football
12—Movie: Seven Days in May
13—Movie continued

9:30 P.M.
2—Football continued
4—Movie continued
5—Movie continued
6—Football continued
7—Bob Newhart
8—Movie continued
9—Festival continued
11—Football continued
12—Movie continued
13—Movie continued

10 P.M.
2—TBA
4—Griff
5—Movie continued
6—Appointment with Destiny
7—Carol Burnett
8—Movie continued
9—Bergman continued
11—Football continued
12—Movie continued
13—Movie continued

10:30 P.M.
2—TBA
4—Griff continued
5—Movie continued
6—Destiny continued
7—Carol Burnett
8—Movie continued
9—Faces of the City
11—Football continued
12—Movie continued
13—Gerry Anderson—Music

11 P.M.
2—News
4—News
5—News (11:15)
6—News; Movie: I Never Sang For My Father
7—Movie: Guess Who's Coming to Dinner
8—News
11—Roller Derby
12—Movie continued
13—Music continued

11:30 P.M.
2—Music Machine (11:45)
4—Movie: Time Machine (11:45)
5—Movie: Butterfield 8
6—Movie continued
7—Movie continued
8—Movie: The Desperadoes
11—Roller Derby
12—Movie: Birdman of Alcatraz
13—Movie: Mystery of the Wax Museum

12 MIDNIGHT
2—Movie: For Love or Money (12:15)
4—Movie continued
5—Movie continued
6—Movie continued
7—Movie continued
8—Movie continued
11—News
12—Movie continued
13—Movie continued

12:30 A.M.
2—Movie continued
4—Movie continued
5—Movie continued
6—Movie continued
7—Movie continued
8—Movie continued
12—Movie continued
13—Movie continued

ALL TIMES ARE LOCAL

CHANNELS RESERVE RIGHT TO MAKE LAST-MINUTE CHANGES

SUNDAY MORNING

8 A.M.
2—French Program
4—Youth in Agriculture
5—Eucharist for Shut-Ins
6—Rex Humbard
7—Day of Discovery
8—Rex Humbard
11—Jimmy Swaggart—Religion
12—Day of Discovery

8:30 A.M.
2—Destination Canada
4—Impact
5—Gardening
6—Rex Humbard
7—Hour of Power
8—Rex Humbard
11—Billy Hargis
12—Preview
13—Fury

9 A.M.
2—Dossier
4—Vision On
5—Youth and the Bible
6—It is Written
7—Hour of Power
8—It is Written
11—Trans-World Mission
12—Anchor
13—Grambling Football

9:30 A.M.
2—Meeting Place
4—Vision continued
5—Lively Arts
6—Day of Discovery
7—Wildlife Theatre
8—G. T. Armstrong
11—What's My Line
12—Perry Mason
13—Football continued

10 A.M.
2—Meeting Place
4—Kid Power
5—This Week in Football
6—Oral Roberts
7—News Conference
8—Oral Roberts
11—Access
12—Perry Mason continued
13—Roller Games

10:30 A.M.
2—Meeting Place continued
4—Osmonds
5—Football continued
6—Island Country Garden
7—Pre-Game Football
8—Album TV
11—Hour of Power
12—Pre-Game Football
13—Roller Games

11 A.M.
2—NFL: Wash. at New Orleans continued
4—H. R. Pufnstuf
5—NFL: Oakland at Baltimore
6—NFL: Wash. at New Orleans
7—NFL: Rams vs. Vikings
8—Movie: Guess Who's Sleeping in My Bed?
11—Hour of Power
12—NFL: Rams vs. Vikings
13—Roller Games

11:30 A.M.
2—Football continued
4—Make a Wish
5—Football continued
6—Football continued
7—Football continued
8—Movie continued
11—Scenario of the 70s
12—Football continued
13—Movie: Three Worlds of Gulliver

12 NOON
2—Football continued
4—U.S. College Football
5—Football continued
6—Football continued
7—Football continued
8—Movie continued
11—Victory at Sea
12—Football continued
13—Movie continued

12:30 P.M.
2—Football continued
4—Football continued
5—Football continued
6—Football continued
7—Football continued
8—CFL: Hamilton at Regina
11—Rex Humbard
12—Football continued
13—Movie continued

SUNDAY EVENING

1 P.M.
2—Football continued
4—Directions
5—Football continued
6—Football continued
7—Football continued
8—Football continued
11—Humbard continued
12—Football continued
13—Movie continued

1:30 P.M.
2—Sportsweek
4—Issues and Answers
5—Football continued
6—Sportsweek
7—Football continued
8—Football continued
11—Miracles
12—Football continued
13—Movie: Penny Serenade

2 P.M.
2—Movie: Invitation To Happiness
4—Election Preview
5—CFL: Cincinnati at Pittsburgh
6—News
7—Movie: Flight of the Phoenix
8—Football continued
11—Calvary
12—Movie: Jack and the Witch
13—Movie continued

2:30 P.M.
2—Movie continued
4—Action: Inner City
5—Football continued
6—Movie: Guess Who's Sleeping in My Bed?
7—Movie continued
8—Football continued
11—Movie: Angel and the Badman
12—Movie continued
13—Movie continued

3 P.M.
2—Movie continued
4—Black Omnibus
5—Football continued
6—Movie continued
7—Movie continued
8—Tribute
11—Movie continued
12—Movie continued
13—Movie continued

3:30 P.M.
2—News Profile; Gardening
4—Black Omnibus
5—Football continued
6—Movie continued
7—Movie continued
8—NFB Film
11—Movie continued
12—Wait Till Your Father Gets Home
13—Movie continued

4 P.M.
2—Dollars and Sense
4—Rookies
5—WSU Football Highlights
6—Dollars and Sense
7—Movie continued
8—Horst Koehler
9—Sesame Street
11—Movie continued
12—Funorama
13—Movie: Brother Orchid

4:30 P.M.
2—Country Canada
4—Rookies continued
5—WSU continued
6—Country Canada
7—Movie continued
8—Question Period
9—Sesame Street
11—Movie: Savage Innocents
12—Funorama
13—Movie continued

5 P.M.
2—Music to See
4—Challenge
5—How Come?
6—Music to See
7—Movie: Cougar Country
8—Untamed World
9—Mr. Rogers
11—Movie continued
12—Sonny and Cher
13—Movie continued

5:30 P.M.
2—Hymn Sing
4—Husky Football
5—Meet the Press
6—Know Your Sports
7—Movie continued
8—Know Your Sports
9—Electric Company
11—Movie continued
12—Sonny, Cher continued
13—Movie continued

6 P.M.
2—World of Disney
4—Football continued
5—News
6—News
7—Movie continued
8—News
9—Zoom
11—Movie continued
12—Young People's Concert
13—Movie: This Is Our Life

6:30 P.M.
2—Disney continued
4—News
5—Festival of Family Classics
6—Kreskin
7—Movie continued
8—Kreskin
9—Halloween Special
11—Movie continued
12—Special continued
13—Movie continued

7 P.M.
2—Beachcombers
4—Ozzie's Girls
5—Wild Kingdom
6—Beachcombers
7—Thrillseekers
8—Brady Bunch
9—Special continued
11—America
12—Dick Van Dyke
13—Movie continued

7:30 P.M.
2—The Waltons
4—FBI
5—World of Disney
6—The Waltons
7—New Perry Mason
8—Skate Canada
9—Tribute to Jim Croce
11—America continued
12—New Perry Mason
13—Movie continued

8 P.M.
2—Waltons continued
4—FBI continued
5—Disney continued
6—Waltons continued
7—Perry Mason continued
8—Skating continued
9—Folk 1970
11—Notre Dame Football
12—Perry Mason continued
13—Jimmy Dean

8:30 P.M.
2—Needles and Pins
4—Movie: The Organization
5—Peggy Fleming—Special
6—Needles and Pins
7—Mannix
8—McMillan and Wife
9—Folk 1970 continued
11—Football continued
12—Maude
13—Movie: TBA

9 P.M.
2—CBC Drama 1973
4—Movie continued
5—Special continued
6—CBC Drama 1973
7—Mannix continued
8—McMillan continued
9—Masterpiece Theatre
11—Day of Discovery
12—Movie: What Did You Do In The War, Daddy?
13—Movie continued

9:30 P.M.
2—Drama continued
4—Movie continued
5—Ann-Margret—Special
6—Drama continued
7—Barnaby Jones
8—McMillan continued
9—Masterpiece Theatre
11—Scenario of the 70s
12—Movie continued
13—Movie continued

10 P.M.
2—Sir William Stephenson—Special
4—Movie continued
5—Special continued
6—Sir William Stephenson—Special
7—Barnaby Jones
8—Human Journey—Special
9—Firing Line
11—Kroeze Brothers
12—Movie continued
13—Good News

10:30 P.M.
2—Special continued
4—Viewpoint
5—News
6—Special continued
7—Great Mysteries
8—Special continued
9—Firing Line
11—G. T. Armstrong
12—Movie continued
13—Gospel Hour

11 P.M.
2—News; Nation's Business
4—News
5—Bobby Goldsboro
6—News; Nation's Business
7—News
8—News
12—Movie continued; News
13—Gospel Hour

11:30 P.M.
2—Movie: Las Vegas Nights (11:30)
4—Movie: Bloodhounds of Broadway
5—Thriller
6—Movie: The Desperadoes (11:50)
7—Face the Nation
8—Journal International
12—Movie: Frogs
13—Springstreet, U.S.A.

12 MIDNIGHT
2—Movie continued
4—Movie continued
5—Thriller continued
6—Movie continued
7—Movie: Frogs
8—Wrestling (11:45)
12—Movie continued

12:30 A.M.
2—Movie continued
4—Movie continued
6—Movie continued
7—Movie continued
8—Wrestling
12—Movie continued

ALL TIMES ARE LOCAL

CHANNELS RESERVE RIGHT TO MAKE LAST-MINUTE CHANGES

EARLY MONDAY

8 A.M.
4—Pixanne
5—Today
6—Canada A.M.
7—J. P. Patches
8—Canada A.M.
12—Frisky Frolics
13—Wake Up With Flash

8:30 A.M.
4—News
5—Today
6—Good Morning
7—Captain Kangaroo
8—Romper Room
12—Captain Kangaroo
13—Fury

9 A.M.
4—News
5—Dinah's Place
6—Ed Allen
7—News
8—Pete's Place
9—Sesame Street
11—Joker's Wild
12—Joker's Wild
13—Project 13

9:30 A.M.
2—Mon Ami; Giant
4—Movie: Centennial Summer
5—Baffle
6—Pay Cards
7—News
8—Pay Cards
9—Sesame Street
11—$10,000 Pyramid
12—$10,000 Pyramid
13—McKeever and the Colonel

10 A.M.
2—B.C. Schools
4—Movie continued
5—Wizard of Odds
6—B.C. Schools
7—Gambit
8—Eye Bet
9—Ripples, Families; Friends
11—Jack La Lanne
12—Gambit
13—Living Easy

10:30 A.M.
2—Mr. Dressup
4—Movie continued
5—Hollywood Squares
6—Mr. Dressup
7—Love of Live
8—Yoga
9—Ecology
11—Galloping Gourmet
12—Love of Life
13—Mantrap

11 A.M.
2—Sesame Street
4—Movie continued
5—Jeopardy
6—Golden Years
7—Young and The Restless
8—Jean Cannem
9—Worlds; Sounds
11—Laredo
12—Young and the Restless
13—Farmer's Daughter

11:30 A.M.
2—Sesame Street
4—Brady Bunch
5—Who, What or Where
6—Eye Bet
7—Search for Tomorrow
8—Jean Cannem
9—Carrascolendas
11—Laredo continued
12—Search for Tomorrow
13—Peyton Place

12 NOON
2—Luncheon Date
4—Password
5—Take Time
6—Ida Clarkson
7—News
8—News; Beat the Clock
9—Telecourse — Landscaping
11—Three On a Match
12—Sensuous Man
13—Mike Douglas

12:30 P.M.
2—Date continued
4—Split Second
5—Take Time
6—Movie: Machine Gun McCain (12:45)
7—As the World Turns
8—Movie: Machine Gun McCain (12:45)
9—Electric Company
11—Perry Mason
12—Merv Griffin
13—Mike Douglas

1 P.M.
2—Bob Switzer
4—All My Children
5—Doctors
6—Movie continued
7—Guiding Light
8—Movie continued
9—News Places; Images
11—Perry Mason
12—Merv Griffin
13—Mike Douglas

1:30 P.M.
2—Audubon Wildlife
4—Let's Make a Deal
5—Another World
6—Movie continued
7—Edge of Night
8—Movie continued
9—Cover to Cover
11—Don St. Thomas
12—Merv Griffin
13—Movie: The Sniper

2 P.M.
2—Juliette and Friends
4—Newlywed Game
5—Return to Peyton Place
6—Movie continued
7—Edge of Night
8—Movie continued
9—Cover to Cover
11—Tennessee Tuxedo
12—New Price is Right
13—Movie continued

2:30 P.M.
2—Coronation Street
4—Girl in My Life
5—Somerset
6—Talk Back
7—Match Game '73
8—Somerset
9—Reach Out; City Faces
11—New Zoo Revue
12—It's Your Bet
13—Movie continued

3 P.M.
2—Take 30
4—General Hospital
5—Days of Our Lives
6—Take 30
7—Price is Right
8—Another World
9—Families — Friends; Zoom
11—Get Smart
12—Secret Storm
13—Cisco Kid

3:30 P.M.
2—Edge of Night
4—One Life to Live
5—Movie: Night Train
6—Edge of Night
7—Movie: Walk, Don't Run
8—What's The Good Word?
9—Zoom; Inside-Out
11—Flintstones
12—To Tell The Truth
13—Flash Bialdon

4 P.M.
2—Family Court
4—Love, American Style
5—Movie continued
6—Family Court
7—Movie continued
8—Anything You Can Do
9—Sesame Street
11—Gilligan's Island
12—Funorama
13—Flash Bialdon

4:30 P.M.
2—Drop-In
4—Bonanza
5—Movie continued
6—Drop-In
7—Movie continued
8—Flintstones
9—Sesame Street
11—My Favorite Martian
12—Bewitched (4:50)
13—Sergeant Preston

5 P.M.
2—Science Workshop
4—Bonanza continued
5—Movie continued
6—Family Affair
7—Movie continued
8—Mod Squad
9—Mister Rogers
11—Beverly Hillbillies
12—Untouchables (5:20)
13—Lone Ranger

5:30 P.M.
2—Gilligan's Island
4—News
5—News
6—News
7—News
8—Mod Squad continued
9—Electric Company
11—Jeannie
12—Untouchables continued
13—Batman

ALL TIMES ARE LOCAL

CHANNELS RESERVE RIGHT TO MAKE LAST-MINUTE CHANGES

36 BUSINESS SERVICES and DIRECTORY

Contractors

RENOVATION CONSULTANTS

Exclusively concerned with the renovation and restoration of older buildings. We do not build new houses but confine our tradesmen's vast experience and efforts to the retention of the charm of your home or building. If you have a project in mind please call us at 592-7122.

WHEATON CONSTRUCTION LTD.
Design, Build and Renovate
382-2139

HARRIS CONST.

Repairs, renovations. Quality work only. Evenings 652-1578.

FOR HOME CONSTRUCTION, repair and alterations call W Braun Construction Ltd., 477-8584.

FRAMING, RENOVATIONS, ADditions, kitchens and repairs. Phone Airight Builders. 479-1160.

WANTED: HOUSES TO FRAME. 478-5474 after 5 p.m.

RADIO LOG

AM Stations — Victoria: CJVI, 900; CFAX, 1070; CKDA, 1220; Vancouver: CJOR, 600; CBU, 690; CKLG, 730; CKNW, 980; CKWX, 1130; CHQM, 1320; CKVN, 1410. Seattle: KIRO, 710; KOMO, 1000; KING, 1090. Bellingham: KARI, 550. Port Angeles: KONP, 1450.

FM Stations — Victoria: CFMS, 98.5. Vancouver: CKLG, 96.3; CFQM, 103.5; CBC, 105.7; CBUF, 97.7 (French—6 a.m. to 1 a.m.). Seattle: KIXI, 95.7; KLSN, 96.5; KING, 98.1; KIRO, 100.7; KETO, 101.5. Tacoma: KTNT, 93.7; KLAY, 106. Edmonds: KBIQ,105.3. Bellingham: KERI, 104.3.

Most stations broadcast news bulletins on the hour and on the half-hour at early morning and evening peak periods.

Major Newcasts: CBC-FM, 4 p.m.; BBC News, Monday to Saturday: National news: CFAX, CKDA and CJVI, 8 a.m., 12 noon (noon report), 5:30 p.m. (news hour); Saturday and Sunday, 8 a.m., 12:30 p.m., 6 p.m. and 10 p.m.

36 BUSINESS SERVICES AND DIRECTORY

Draperies

DRAPERIES
FABRICS
TRACKS
CUSTOM MADE AND INSTALLED
Free Estimates
NO OBLIGATION
386-2951
1126 QUADRA
stevens interiors ltd.

36 BUSINESS SERVICES and DIRECTORY

Sears
Custom Made DRAPERIES
Choose from our great fabric selection. Drapes PROFESSIONALLY MADE and INSTALLED IN YOUR HOME.
CHARGE IT
Phone 388-9111
NO OBLIGATION
Simpsons-Sears Ltd.

Dressmaking

BRIDAL RENTALS, COSTUMES, formals, 28 Burnside W. 385-1542. Fashion Craft Shop.

SEWING ORDERS AND ALTERations, in my home. 382-6520.

36 BUSINESS SERVICES and DIRECTORY

Dressmaking

DO YOUR LEATHER GARments need alteration, call Carmen. Specializing in leather garments over 12 years and dressmaking. Very reasonable, 477-4953.

EXPERIENCED SEAMSTRESS, plan now for Christmas, workmanship fully guaranteed. Phone Mrs. Pitts, 385-5479 after 5 p.m.

DRESSMAKING
592-1389

EUROPEAN HAT MAKER, DEsigner. 598-5879.

Drilling and Blasting

VICTORIA DRILLING AND Blasting Limited. Residential and commercial. 478-5609.

Electrical Contractors

OLDER HOMES REWIRED — NO down payment. We finance through B.C. Hydro Plan.
EDDY'S ELECTRIC — 385-7666

McCOY ELECTRIC
New and Older Homes
Rewiring Expert—Electric Heating
386-0822 or 477-6715 Eves.

CORONA ELECTRIC
Serving Gordon Head area.
477-1616 evenings.

Fencing

FENCING SAVINGS
Picket Fence (50 ft.)
Fencing of Wood
SUPPLIED AND ERECTED
Saanich Lumber Yard
385-2486

CHAIN LINK FENCING
— Free Estimates —
SIMPSONS-SEARS
388-9111

PACIFIC FENCING 598-3765
Screen block—Chain link—Wood

Flooring and Sanding

JIM DUNCAN
Floor sanding and refinishing, exp.
386-1509 anytime

Gardening

DUTCH LANDSCAPERS
Tree service, clean up, re-designing, 30 years experience. 385-8566 or 479-7474.

LICENCED GARDENER
Clean-up, pruning, etc. Gardening by contract. G. Barta, 479-3900.

HEDGES TRIMMED, TREES pruned, leaves raked, lawn service, painting. 385-5307.

EXPERIENCED GARDENER. Trees and hedges pruned. Gardening clean-up Phone 383-8363.

PRUNING, PLANTING, REDEsign, and general garden clean-up. 382-1048, 382-1871.

DESIGN, SHRUBS, CRUSHED rocks, pruning, clean-ups, hauling. Fong, 384-8621.

FRANK'S GENERAL GARDENing and pruning. 477-6661.

Gutter Cleaning and Repair

5" CONTINUOUS ALUMINUM Gutter in Baked Enamel. "We make it!" "We install it!" Insist on 5". Takes care of itself for 20 years. "Easy terms."
B.C. Aluminum, 479-3232

GUTTERING
Use our 20-year guaranteed white aluminum guttering.
SIMPSONS-SEARS
388-9111

GUTTER CLEANING AND REpairing. Also downpipes. Installing wood, galvanized and plastic gutters. 382-9654.

CLEAN, GUM, REPAIR, REplace gutters, down spouts, roofing and drain tile. Wet basements? Phone 383-8695.

GUTTERS CLEANED AND REpaired. Downpipe and drains cleaned. 382-9654.

GUTTERS CLEANED.
After 6 phone 479-4067.

Insulation

PACIFIC COAST INSULATION and Roofing Co. Ltd. 382-3421.

Landscaping

DOUGLAS FIR BARK CHIPS, 2 cu. ft., bag $1.65; 4 cu. ft. bag, $3; bark mulch 4 cu. ft. bag, $2.50; Pacific Bark Ltd, 382-3521 or after hours, 598-2003. Open Monday to Friday, 8-4:30, Sat. 8-12.

BARKER LANDSCAPING
Lawn and shrub specialists. Professional stone masonry for walls, steps, patios, fireplaces, etc. Free estimates. Terms. 382-8323.

LAWNS, ROCKWALLS, ROCKeries, patios, etc. Saanich Landscaping. 479-6490.

ED'S TRACTOR SERVICE, ROtovating, levelling, post holes, brush cutting. 479-2204.

Masonry

FREE ESTIMATES ON ALL types of masonry, old and new. For professional Service and workmanship call March Contractors Ltd. Norm O'Neill, 477-4297.

SANTOS MASONRY, 21 YEARS experience. Fireplaces, blocks, rock, slate, tile. Reasonable. 386-0234.

BENITO BROS. MASONRY AND stone work. Reasonable. 477-4434. If no answer call 386-0049 after 6.

MULTI-COLOUR STONE AND slate fireplaces. House front faces. Sipkes Masonry, 479-7348.

FIREPLACES, CHIMNEYS AND repairs. Ron Henson, 478-1557.

Miscellaneous Service

HOME REPAIRS, NO JOB TOO small, phone Hugh, 383-7901. Out of town till Nov. 5.

FOR HIRE, 3-TON MOVING VAN with driver. 388-6372.

Moving

BISSON'S MOVING — 384-6442
Household goods moving and pianos. Apartment moving.

SAVE MONEY, HELP MOVE yourself, mover with truck, available weekends. 479-7925.

HAVE ½ TON PICKUP TRUCK, will do light moving or hauling, anytime. 478-7602.

Painters and Decorators

BROTHERS PAINTING AND DECORATING
Free appraisals, color consultant. All types of painting. All types of repairs. Commercial, farm, residential. Lowest rates. Terms. Work guaranteed. 383-8112.

TED HILL-TOUT

A complete decorating service, interior and exterior — spray or brush — papering — store — terms. For careful work at reasonable prices, please call 598-4017.

DOWSON PAINTING—INTERIOR: Exterior, repairs, residential, commercial, free estimates. Low rates. Work guaranteed. 385-6042, 24-hour home answering service.

WEBB AND SON
384-6827 — Paperhanging, painting. Quick, clean, reliable. First-class workmanship. 30 years' experience Victoria. Terms if desired.

STAN HAYWARD
COMPLETE PAINTING SERVICE
Paper hanging, spray painting, interior and exterior. 385-6813.

ANDY AND JIM'S PAINTING
Interior-Exterior. Make it look nice for Christmas. Free estimates. Guaranteed work. 478-7792, 478-8501.

PAINTING AND DECORATING

36 BUSINESS SERVICES and DIRECTORY

WARDAIR RESERVATIONS
EUROPE from $249
386-2485
Charter Flight Consultants

ABC CHARTERS
$279.00
TRAVELWORLD
382-3121
Main floor Bank of Comm. Bldg.

? Looking for Adventure? Travel Overland Mexico and Central America — Penaventure, Box 4795, Vancouver 3, 731-5672.

39 PERSONALS

AN INVITATION TO
1 Priest
1 Minister
1 Rabbi
1 School Principal
1 Physician
1 Psychologist
1 Politician
—With an open mind and courage enough to investigate their own Psychic abilities.
NO CHARGE
385-5501 388-4881

HAVE YOU TRIED THE SPIRITUAL WAY? SPIRITUAL HEALING AND E.S.P. UNFOLDMENT — BEGINNERS THURSDAY EVENING
385-5501 388-4881

ISLAND WIDOWER WITH 10-year-old daughter would like to meet, sincere neat clean lady 20-30 under 140 lbs.. Child welcome. Must be willing torelocate if mutually suitable. Object matrimony. Victoria Press, Box 195.

MARRIAGE IN DISTRESS? Learn how to solve problems and enjoy personal growth in marriage. Try a "shopper's visit" to Change Counselling Service, no obligation. 382-9533, after hours 388-4756.

WASHINGTON STATE MAN, AGE 39, blue eyes, blond, 5'6" tall, employed, home owner, wishes to meet home loving, marriage-minded, affectionate woman. Any race. Relocate here. Write Box 793 Olympia.

LONELY QUIET GENT, SOME means, wishes female companionship, 45 to 65. Particulars first letter. Answer all replies. Thanks. Reply Victoria Press Box 216.

GENTLEMAN, EARLY 30's, would like to meet lady, late 20's or early 30's. Children welcome. Object companionship. Victoria Press Box 215.

BIRTH CONTROL CLINIC
1947 Cook Street
Tues. and Thurs., 7:30-9:30 p.m.
Appointments, 385-3356

BLACK MALE DESIRES TO meet lady for friendship and companionship. Write 910 - 23rd Ave., Seattle, U.S.A., 98122.

ALCOHOLICS ANONYMOUS Drinking problem? Want to quit? phone 383-0415; P.O. Box 1.

BURDEN SHARERS, COUNselling by appointment. 671 Fort, 383-3815 anytime.

SERIOUS CONTEMPORARY artist seeks a patron. Victoria Press Box 196.

WOULD PERSON WHO DELIVered photos of 1802 please phone 388-6921.

PREGNANT AND DISTRESSED? Brithright can help you 384-1431.

NOEL J. G. PLEASE WRITE OR phone mother. Victoria Press, Box 8.

BRIDGE ANYONE? WOULD like to form group for weekly games. Phone 384-0859 after 5 p.m.

THE RISEN CHRIST WANTS your love, faith and Christian action.

40 BUSINESS PERSONALS

HYPNOSIS
Certified Hypno-technicians (AAEH ISPH) can help you. Learn self-hypnosis and be relaxed. Improve self-confidence, study habits, concentration, weight and smoking habits. Proven methods used. For information 388-9722. Victoria Hypnosis Centre Ltd., 101-645 Fort.

TO HIGH SCHOOL STUDENTS FROM GRADES 9 TO 12. Anyone who would like to receive our free Mail-bag the World's Largest Teenage Medium please write to Miss Ann Foster, 481 Thetis Crescent, Victoria, B.C. Include your name, address and telephone number.

Alpha Marriage Bureau
If you are selective in your choice of friends, sincerely marriage-minded and 20-75, contact B.C.'s longest established introduction burea. We would very much like some of our clients to meet you. P.O. Box 2718, Vancouver 3, B.C

ON A "HEAVY" TRIP? . . . Get it Off! — at the VICTORIA HEALTH CENTRE
Sauna — Whirlpool — Gymnasium
No contract or membership fee
Family-group reservation rates
947 Fort Street — 383-1334

SURELY THE UNITED NATIONS that created the state of Israel should now have the obligation and authority to guarantee that it's boundaries remain as established. Investigate the World Federalists. 382-1322.

MEETINGS — BANQUETS RECEPTIONS
For 6-60 people. Sherwood Park Motor Hotel, 123 Gorge Road, 386-1422.

CY THE MODERN CLUB FOR swinging couples and singles in Western Canada since 69. Free details and sample ads. Cy Club, P.O. Box 8703, Vancouver 1, B.C.

MAKE NEW FRIENDS IN THE Old Country through Scotland's leading Pentfriend Club. Moderate fees. Susan Collins (O-T) 104 West George Street, Glasgow, Scotland.

LONELY? LET ME HELP YOU find a compatible companion, for a happier, fuller life. Confidential. Write Emily Quest, P.O. Box 5220, Victoria.

COURSES IN NATAL ASTROLOgy, beginners and advanced registration now, Sri Atman Bookstore, 1308 Government Street, 383-3032.

SAND READINGS BY GLADYS Elliott, made famous across Canada. Phone for appointment 386-7870 mornings and evenings.

FANTASTIC READER AT THE Islander Restaurant, 649 Johnson St., 2-5. Card, palms, lucky Bingo worked out by your birthday, etc.

THE GARDEN OF EDEN
385-3523. ADULTS ONLY
Nootka Court Shopping Mall

MRS. PAYN-JONES, TRANCE medium, questions answered, advice given. 386-3603.

CANADIAN FAMILY RECORD PLAN — your downtown studio. 383-3811.

TRY A WATER BED AT THE Friendship Inn, 39 Gorge East Call reservations, 386-8335.

HAVE YOUR HOROSCOPE PERsonally done. Accurate, confidential. Call Rosheen. 383-0405.

DIAL-A-THOUGHT FOR A HELPful thought. 592-4332.

HOW TO QUIT SMOKING? SMOKE WATCHERS. 383-6914

42 EDUCATION

BOOKKEEPING, ACCOUNTING, business Mgt. An outstanding short term certificate course in Home Study. FREE brochure. National College (B.C.) 444 Robson Street, Vancouver 688-4913.

TUTORING — PROFESSIONAL help by experienced teacher. French, Math, new and old method. 598-2331.

HIGH SCHOOL AT HOME CANAda's Leading School. Free booklet. National College, 444 Robson St. Vancouver 3, B.C. 688-4913.

STUDIO ART CLASSES STARTing Oct. 29, Northwest Coast Institute of the Arts. 382-4843.

HAVING TROUBLE WITH French or German? Will tutor in my home. 652-2215 evenings.

43 DANCING

BATON TWIRLING LESSONS Eileen's School of Dancing, 3220 Cedar Hill Road. Resident phone 383-8247.

60 FUEL

PRESTO LOGS AND COAL Order Now!! Kingham-Gillespie Coal Co. Ltd. 617 Fort St. 383-1124.

PRESTO LOGS FOR SALE Bulk Presto logs, pick up or delivery. 388-5539.

DAVIES BROS. FUEL. FRESHLY cut alder. $20 per pickup load, delivered. 642-3057.

ALDER, MIXED FIREWOOD. Split and dry. $35 cord, phone 383-5188.

63 TIMBER

WANTED
LOGS and TIMBER
Standing or Felled
Top Prices Paid
Phone 748-1611 or 746-6313

WANTED: TIMBER STANDING or felled fir, cedar or hemlock logs. Top prices paid. Ideal Sawmill Co. Ltd. 385-0441

TOP PRICES FOR TIMBER. Phone Dale Arden collect, 642-3208.

65 BUILDING SUPPLIES

IMPERIAL BUILDING MATERIALS LTD.
The Builder's Supply House
2955 DOUGLAS ST.
386-1401

VISIT VICTORIA'S MOST OUTSTANDING Kitchen Display CABINETS By CITATION MERIT DANA
SEE 'Hutch' Hutchinson
OUR KITCHEN CRAFTSMAN
'HUTCH' MAKES HOUSE CALLS
MEMBER OF VICTORIA HOME BUILDERS' ASSOCIATION

STEWART AND HUDSON
BUILDING SUPPLY CENTRE
Lumber specials std. Grade

	4'	5'
1x3	—	.22
1x4	—	.25
2x4	.29	.22
	6'	7'	8'
2x2	.34	—	.58
2x3	.42	.70	.80
2x4	.66	.90	1.08
2x6	.90	—	1.59
2x8	1.20	—	2.09
2x10	1.56	—	2.66
2x12	1.80	—	3.17

Econo Studs — 2x4x8' — 59c.
Lumber Oddments — From $49.50 per load
T and G Boards — 1x6—8' — .39, 1x8—8' — .69
RANCH PANEL SHORTS
1x6—3'—(6 pcs. Bdle.) 1.69 per bdle.
1x6—4'—(6 pcs. Bdle.) 2.99 per bdle.
1x6—5'—(6 pcs. Bdle.) 3.99 per bdle.
Drop siding boards — 1x8—8'—88c ea.
¾x10 sub cedar siding — 11c lin. ft
Good selection of plywood cuttings in stock.
Complete range of GE appliances in stock.
CHARGES—BUDGETS
OPEN MON. THROUGH SAT.
7:30-5:30 — 386-3211
400 Gorge Road East
STEWART AND HUDSON LTD.

Cubbon on Cook
Your Home Improvement Centre

Short Lumber

12 pieces 1x1 6 foot	$1.95
12 pieces 1x2 6 foot	$2.64
6 pieces 1x4 6 foot	$1.80
4 pieces 1x6 6 foot	$1.68
4 pieces 1x8 6 foot	$2.40
4 pieces 1x10 6 foot	$3.16
4 pieces 1x12 6 foot	$3.84
6 pieces 2x2 6 foot	$2.34
6 pieces 1x3 8 foot	$2.40
6 pieces 1x4 8 foot	$3.36
4 pieces 1x6 8 foot	$2.88
4 pieces 1x10 8 foot	$5.12
Piece price for following	
2x3 6 ft. .42	2x3 8 ft. .88
2x4 6 ft. .66	2x4 8 ft. $1.20
2x6 6 ft. .90	2x6 8 ft. $1.76
2x8 6 ft. $1.20	2x8 8 ft. $2.32
2x10 6 ft. $1.56	2x10 8 ft. $2.96
2x12 6 ft. $1.80	2x12 8 ft. $3.52

6 FT. Lumber is Mill Run
8 FT. Lumber is Utility
HOME HANDYMAN VALUES!
Open 8 a.m. to 5:30 p.m. 6 Days
Also Friday night til 9 p.m.
1720 Cook Street order ph. 384-8181
"A YARD OF GOOD LUMBER"
CUBBON BUILDING SUPPLIES

S. J. PEDEN LTD.
FIR PLY SPECIALS

4x8x¼ sanded	$4.95
4x8x½ factory grade	$8.90
4x8x¾ sanded	$10.75
4x8x5-/16 unsanded	$4.25
4x8x⅝ unsanded	$8.40

SEWER PIPE
4" and 6" pipe and fittings stocked
S. J. PEDEN LTD.
2855 QUESNEL ST. 386-3464

why pay more?
We have a large shag rug shampooer for rent. $5 day
Small shampooer $1 day
Totem logs 12 for $1
glass and keys cut while you wait
post office
fast courteous delivery
langford building supply and hardware
940 goldstream ave. 478-1724
open seven days a week

COLUMBIA READY-MIX LTD.
—ready-mix concrete
—sand
—gravel
—drain rock
—fill materials
Phone 478-1701
860 Attree Rd.

MOORE WHITTINGTON LUMBER LTD.
MW 2614 BRIDGE ST.
386-1331
Reject door lamb $3.50 a set; STOCK pre-hung doors and frames; STOCK pocket door frames; CUSTOM resawing.

SAANICH LUMBER YARD
Has in stock, Oak, Pine, Ash, Teak, Mahogany, Cedar (yellow and red) lumber and veneers. Prices reasonable. 3041 Douglas, 385-2486.

LUMBER AND TIMBERS
Fir, cedar cutting to orders — cedar panelling, decking, siding. Dogwood Lumber. Phone Duncan 746-7412 preferably between 12 and 1 p.m.

FOUR SLINGS QUALITY finished Western Red Cedar. Suitable decks, garden furniture or feature walls. Approx 3M 2x4, 6' and 7'. Approx. 3M 2x6, 6' and 7'. The lot for $1,200. 656-5679.

USED RED BRICKS, SAND AND GRAVEL. OK TRUCKING CO. LTD., 760 TOPAZ, 386-3414.

FIREDOORS, EXCELLENT condition, reasonable, phone 592-4416

3600 BOARD FEET ¾" ROUGH shiplap. $275. 479-4877.

IDEAL SAWMILL LTD.
385-0441

USED ¾ EXTERIOR PLYWOOD, $2 and up. 293-2038 or 642-3545.

24" TAPERED CEDAR SHAKES. 923-5695, 923-5840 after 6.

4 HYDRO PROPERTY POLES, treated. $200. 478-3625.

HAND SPLIT SHAKES
746-7760 Duncan

70 MUSICAL INSTRUMENTS

GIBSON ELECTRIC GUITAR and Traynor amplifier. Offers. 477-8497.

70 MUSICAL INSTRUMENTS

EATON'S
VICTORIA AND VANCOUVER ISLAND
Franchise Dealer for
HAMMOND ORGANS
Choose a Hammond from Eatons. Your investment is backed by more than 25 years of selling these renowned instruments. You can rely on Eaton's to bring you a full range of Hammond Organs so you may select the model best for you ... with the extra honored guarantee "Goods Satisfactory or Money Refunded."
Once you have made your selection Eaton's has 4 qualified tachers to help you enjoy your new Hammond. It's all part of the personal, experienced help you receive when you shop for your Hammond Organ at
EATON'S
HAMMOND ORGAN
AND PIANO STUDIO

NELSON'S MUSIC CENTRE
Your family music center
We are your
INFLATION FIGHTERS IN SCHOOL BAND RENTALS
We have not increased our basic rental rates in over 4 years. Piccolos to tubas available for rent, backed up by a complete repair and maintenance department in our store.
CONTACT US
for your school band rental requirements
NELSON'S MUSIC CENTRE
CENTER
1320 BROAD ST. 385-9728

FISCAL YEAR-END SALE
BIG SAVINGS
ON ORGAN TRADE-INS
GULBRANSEN Paragon only $2995
THOMAS Paramount only $2295
ELECTROHOME Concord with Rhythm King only $1295
LOWREY Genie only $1195
WELSON with Leslie speaker only $595
FARFISA Combo only $395
TEISCHORD Combo only $195
ALSO
1 only Baby Grand special $1295
OPEN THURSDAY TILL 9 P.M.
GLEESON MUSIC
707 FORT 388-9632

BUFFET
WORLD FAMOUS CLARINETS
BUFFET—Grenadilla $595
EVETTE—SCHAEFFER $399
EVETTE Student Model $245
BUFFET SAXOPHONES TOO!
Substantial Discount to Band Students and Professionals
Terms Trade-Ins Chargex
PAMUS
MUSICAL INSTRUMENTS
1108 Blanshard at Fort 386-8475

EVERYTHING IN MUSIC! musical instruments, school band rentals, music, accessories, lessons and repairs. COMPLETE REPAIR DEPARTMENT ON THE PREMISES. Park in the View Street Parkade and use our rear entrance . . . we will honor your parking ticket.
HALL-FAIRFIELD MUSIC CENTRE LIMITED
"Serving Victoria for over 15 years"
728 FORT VICTORIA
OUR NEW PHONE NUMBER 385-3307
Use Your Chargex

THE BIGGEST THING IN PERCUSSION SINCE THE DRUMHEAD
AQUARIUS
HAS
Pearl Drums
Drop in and see or try them
AQUARIUS MUSIC
Esquimalt Plaza
1153 Esquimalt Rd. 386-9922
DON'T MISS
THE PEARL DRUM CLINIC WITH LARRIE LONDIN
OCTOBER 27th

PIANOS
BY AUCTION
KILSHAW'S 1115 FORT

ORGAN SALE
GULBRANSEN—KIMBALL ORGANS AND PIANOS
Used 2 keyboard organs from $495.00
PARAGON MUSIC LTD.
Hillside Shopping Centre 385-5275

NEW PIANOS ARE GOING FAST
5 consoles, 2 spinets, 3 studio and only 1 new grand piano left.
SCOTT PIANO AND ORGAN
612 FORT 386-2434

VICTORIA SOUND CENTRE
MARSHALL AMPLIFIERS
In stock for the ultimate rock sound. Franchise dealer.
1315 Government St. 385-4842

GIPPER'S TRADING CENTRE
Amplifiers, 8 tracks, guitars, sound systems, etc. Top prices. Will pick up. 385-0323. 1326 Gov't.

OVATION BALLADEER GUITAR and hardshell case, $500 value, $350. 386-9820 or to view 2035 Stanley Avenue.

ACCORDION SPECIAL, 14 voices Treble, 4 voices 120 bass. Excellent condition. With case. $275. 478-8714.

CROWN DRUMS, BASE, SNARE, tom, high-hat, cymbal with stand, mounted cymbal. Good condition. $140. 385-0059.

BOGEN 50 WATT P.A. $98
Gibson ES 175 D with case $1,000
SOFT SOUNDS MUSIC
2031 OAK BAY AVE. 598-1524

HAMMOND ORGAN STUDIOS
WE WELL QUALITY
PHONE 388-9177

WE BUY USED PIANOS
For cash
Phone EATON'S Music centre
382-7141

DOUBLE BAXTER PERCUSSION drums. Finest quality Star snare drum. Remo heads. Zilco hi-hat cymbals. 598-3933.

LES PAUL COPY. EXCELLENT condition. Good case. $130. 383-5302.

UPRIGHT PIANO, EXCELLENT, $500. Acetone organ, $295. Gibson Les Paul Custom, $695, 598-5872.

120 BASS ACCORDION WITH case, excellent condition, $150. 479-3056.

RHYTHM ACE ELECTRIC drummer, new, $160. 478-4030 after 5 p.m.

1973 ACOUSTIC OVATION WITH case, in excellent condition, $350. 656-1835 after 5

HAGSTROM LEAD GUITAR, REverb Vibrolux Fender Amp. Call between 5-7. 384-6354.

MASON AND RISCH HENRY Herbert piano with seat, as new, $950. 592-4957.

PIANO TUNING, WILL CONSIDer overhauls on player pianos. 477-6439.

BEAUTIFUL HAND INLAID BALalaika, also beginners guitar. 479-2039 after 4:30.

9-PIECE CORONET DRUM SET, double toms, new skins, excellent condition, $300. 382-6374.

BASS OR LEAD SPEAKER BOX. 6-12" speakers. $250 or best offer. Must sell. 384-9515 anytime.

PIANO REDUCED
$400. Lovely tone, antique. 743-5387.

WANTED USED UPRIGHT piano, in good condition. 658-8350.

SLIDE TROMBONE, GOOD CONdition, $85 or offers. 386-9036.

MARTIN FRERE FLUTE WITH case, $100. 478-5870.

PIANO OLDER STYLE, GOOD condition, $475, phone 652-3519.

PIANO TUNER — CRAFTSMAN NORMAN DUCKWORTH, 383-3083.

PIANO TUNING AND REPAIRS. Scott Piano and Organ, 386-2434.

TRUMPET, BESSON 220, NICKEL plated, firm price $150. 479-5268

70 MUSICAL INSTRUMENTS

See
Sound Source Music
FOR
GIBSON GUITARS
—In stock Les Paul; recordings; S.G's; semis; acoustics (J55, Dove, Heritage, J50) and amps.
—ALSO—
Just arrived Yamaha dual manual combo organ.
598-3514
2250 OAK BAY AVE.

Woodward's
One only new ELECTRIC PIANO 5 octave transistor, weighs only 95 lbs., walnut finish $539. Convenient credit terms, WOODWARD'S MAYFAIR 2nd Floor.

SILVERTONE ELECTRIC GUItar, 3 pickups plus new amplifier, 3 outlets, complete, only $125; Accordion Peerless, 48 bass, 2 treble voices, fine for beginner, with case, quick sale, $68; Philips Stereophonic tape recorder model EL 3536. Open reel type (extra speaker in lid), headphones, tape splicer, good for $73 Call 383-5520.

COME LISTEN TO LARRY BAGULEY TORONTO ORGANIST, AT THE CONN ORGAN, MONDAY, OCT. 29, WAR AMPUTEES HALL, OAK BAY JUNCTION, 8 P.M. FREE ADMISSION. SPONSOR—
REGINALD STONE ORGAN STUDIO
1517 QUADRA 383-1237

TALISMAN MUSIC

Shure microphones from	$44.00
Fender Jazz bass	$349.95
GBX GUARANTEED FOR LIFE	
Bass bug	$325.00
215 Bass amp.	$460.00

939 YATES 384-9222

WE HAVE SOLD IN THE CLOVELLY TERRACE DISTRICT A TITANO Q2 STANDARD ACCORDION WITH QUIET BASSES. BERNIE PORTER MUSIC 725 CALEDONIA 382-9542 PARK FREE ANYTIME.

SPECIAL! CONSOLE MODEL CONN ORGAN, 25 PEDALS. WAS $4995, NOW $4595. TRADES ACCEPTED.
REGINALD STONE ORGAN STUDIO
1517 QUADRA 383-1237

71 MUSIC TEACHERS

EATON'S HAMMOND ORGAN and Piano Studio
ENROLL NOW
Learn to play the organ during private studio lessons or lessons in your own home. Four qualified teachers available. Phone 382-7141, local 230, for particulars.

BERNIE PORTER MUSIC
OVER 20 YEARS EXPERIENCE TEACHING VICTORIANS ON THE INSTRUMENTS OF THEIR CHOICE. PHONE TODAY 382-9542.

EXPERIENCED PIANO INstructor enrolling students for October schedule. Will consider driving to your home. 477-6439.

PIANO OR ORGAN — POPULAR and classical — private or group. Scott Piano and Organ, 386-2434.

77 MOTORCYCLES

SPECIALS!
ON
CB 300'c and 750's

NORTON
NORTON
NORTON
THE NORTON COMMANDO
750 ROADSTER
Lightest of all super bikes
—385 lbs.—
The COMMANDO is directly descended from a long line of world famous British Racers.
With OSOLASTIC suspension
VIBRATION-FREE
smooth as grease
The Commando is blindingly fast! Corners like it's on rails and with two-fingered pressure on the brake lever it stops RIGHT NOW!
BUY ONE TODAY
NO MONEY DOWN $83 MO.
FULL PRICE $2099
30 mos. to pay

WORLD PLEASURE
386-8424 3388 Douglas 382-2222
9-6 Saturday 'Til 5
"Next to Red Lion"
Pearson World of Pleasure Ltd.
Dealer Lic. 1516

'69 YAMAHA
350 cc, excellent condition. $675.00. Reg Midgley Motors Ltd., 385-8756. Dealer Licence D-1132

KEYSTONE MINIBIKES
Priced from $169.95
VIC. LAWNMOWER HOSPITAL
834 Johnson 386-8338

71 HONDA CB 450, DOUBLE overhead cam, electric start, 10,000 miles. Excellent condition, includes helmet. $800 firm. 478-4647 or 2663 Sooke Road, anytime.

'73 YAMAHA 250 ENDURO, '73 Yamaha 125 MX, '72 Yamaha 175 Enduro, '71 Kawaski 500. Gordie Blow, 656-4375. D3351.

1973 YAMAHA 750, ONE OWNER, only 1,100 miles. Must sell. $1,400. Phone 744-1513, ask for Kurt. After 6 phone 746-4089.

1971 YAMAHA 650, 5,000 MILES, sacrifice, $900 or best offer. 388-9710.

73 YAMAHA ENDURO, STILL ON warranty. $1,000 or nearest offer. 246-4014 after 5.

GEMINI MINI BIKE, GOOD CONdition, $225 or nearest offer. 592-3324.

MONTESA — BULTACO
Victoria MOTORCYCLE Sales
382-7905 1551 Pear St.

WANTED, STOCK FORK TUBES for 1973 650 Triumph Bonneville. 656-4934.

1972 175 YAMAHA ENDURO, good condition, low mileage. 479-7452.

YAMAHA 125 ENDURO, MILEage 2,000. Asking $400. 386-1689, after 6 p.m.

73—750 HONDA, 1,000 MILES, show room condition, offers please, after 5 p.m. 385-5479.

'72 SUZUKI 90 TRAIL, 4X2 transmission, immaculate, $475. 592-7300.

'72 YAMAHA 200 TWIN, EXcellent condition. Helmet and gloves, $600. 746-4788.

'68 250 BSA CHOPPER, NEEDS top end work, $350 or best offer. Phone after 6, 658-5681.

IMMACULATE 1972 SUZUKI T250J, 2,000 miles, $600 or best offer. 478-4962.

MINI BIKE $100 OR WILL trade for car of equal value. 382-6306.

1973 CL100 HONDA, ASKING $350. Please phone Greg, 478-5197.

MUST SELL, 1971 HONDA SL 125. Offers. 385-0972 anytime.

'71 SUZUKI 500, 16,000 MILES Call Al, 652-3004. Offers.

73 HONDA, 500—4, NEW CONDItion. $1800. 642-3672.

STOCK 1947 HARLEY DAVIDSON Knucklehead, $2000. 857 Admiral.

TWO YAMAHAS MX100, ENDURO 90, 479-3354.

'72 HONDA CB350, EXCELLENT condition. Offers. 592-6768.

1972 YAMAHA 650, 4900 MILES, $1200. 592-0194.

HARLEY 45, UNFINISHED, $250 or offers. 10271 West Saanich Rd.

1972 HONDA 500-4, MINT SHAPE. Asking $1200. 656-4177.

HELMET, 7¼ A.G.V. ITALY. 477-3877.

1973 HONDA, CB125, EXCELLENT condition, $550. 382-7939.

69 ROYAL ENFIELD IN GOOD running order, $500. 384-3511.

73 TRIUMPH TRIDENT. GOOD condition. 743-2067.

77 MOTORCYCLES

METRO BIKE SALE
CLEARANCE AT WHOLESALE PRICES

73 HONDA 350-4	$1395
1973 KAWASAKI '500'	$1295
2—1973 HONDA 350 Twin. Electric start.	$ 895
1972 HONDA 350 Twin. Electric start.	$ 695
1972 KAWASAKI 500 road bike.	$ 995
1972—SUZUKI 500	$ 995
~~1971 KAWASAKI 250 Trail Bike~~	

Remember at METRO no reasonable offer refused.
Call CAREY DAVIES at 386-3516. Dealer's Licence D-3515 . METRO TOYOTA LTD. 624 Finlayson

CUSTOM ACCESSORIES
For Yam, Tri, BSA, Norton, Honda.
—Fork Tubes $89.95 c-w Tweek bar
—Sportster tanks $39.95
—Coffin tanks $49.95
—Dual light kits fr. $39.95
—Hardtails $79.95
—Z bars fr. $11.95
—Risers kits fr. $14.95
—Ext. cable kits fr. $12.95
—Custom seats fr. $32.95
—Sissy bars fr. $13.95
—Springer forks fr. $249.95
—Harley wheel kits $119.95
—T.T. pipes fr. $39.95
—4 into 2 Honda 750 pipes $99.95 complete
—Oil tanks fr. $39.95
—Tweek bars $19.95
—Spool wheels $79.95 complete
—Plus much, much more, many hard to find custom acc. in stock.
On display now at
MULLINS MARINE SALES LTD.
925 Yates St. 382-1928
Dealer Lic. 4531

CLEARANCE
1 only new YAMAHA 125 cc twin Reg. $795 NOW $595
1 only new YAMAHA 250 cc twin Reg. $1099 NOW $895
Easy terms available
Full new bike warranty
Compare now at
MULLINS MARINE SALES LTD.
925 Yates St. 382-1928
Dealer Lic. 4531

FALL SERVICE SPECIAL
MAJOR TUNE-UP
on all motorcycles
$9.95
4-cylinder
$14.95
(parts extra)
FREDERICK MOTORS
616 Queens 383-0823

KAWASAKI 90 MINI
ENDURO
$449
at
KAWASAKI CITY
3220 Douglas 383-9525

Harley-Davidson
Four Only
1973 125 c.c
Road-Trail
Special $645
BROOKLANDS MOTORCYCLES
937 Fort 383-5926

78 BICYCLES

Russ Hay On Government
Between Bay and Hillside
THE COMPLETE BIKE SHOP
BRAND NAMES ONLY
1, 3, 5, 10-Speeds
CHILDREN'S BIKES
OVER 700 IN STOCK
Parts — Accessories — Repairs
MANY SPECIALS
2542 Government 384-4722

GORDON'S
SPORTING GOODS
1030 Hillside 382-5815
ENGLISH 10-SPEED SALE
FALCON Reg. $167.60 Sale $119.95
Falcon Reg. $239.50 Sale $184.95
Dawes Reg. $165.00 Sale $119.95
DAWES Reg. $209.50 Sale $159.95
Raleigh 10-Speeds on Sale As well
Limited stock all sizes All colors

Robinson's
Since 1929
New and used 10-speeds!
Accessories—Repairs
1307 Broad St. 385-3429

ONE SEKINE 10 SPEED. BRAND new. Retails $109. For sale $80. Peugeot 10 speed, 1971 model cost $136. For sale at $75 386-1205.

FULLY EQUIPPED PEUGEOT, as new, complete with car rack, lock and chain, light and fenders. $100 or best offer. 479-7972

10-SPEED, EXCELLENT CONDItion, $65 or offers. 479-6305 after 3 p.m.

10 SPEED BIKE, GOOD CONDItion, $80 or best offer. Anytime after 1 p.m. 386-7325.

GIRLS 3 SPEED BICYCLE, WITH stand and light, good condition. $45. 592-6439.

WANTED—GIRL'S 16" BICYCLE. Must be in good condition. Phone 479-1487.

WE BUY, SELL OR TRADE, quality bikes at Mac's, 1508 Cook at Pandora, 384-8670.

RALEIGH GRAND PRIX, $90. 384-3579

BICYCLES AT COST
Pearson's 386-8424

CCM CHEETA DUOMATIC child's bicycle, as new. 477-3311.

10-SPEED, BEST OFFER Brand new, 388-6125.

78 BICYCLES

Bicycle Clearance
$77.77 Regualr to $109.95
$88.88 Regular to $119.95
$99.99 Regular to $129.95
$111.11 Regular to $149.95
$133.33 Regular to $169.95
Many brands in each group to choose from
3—5—10 SPEEDS
ALL BIKES ASSEMBLED AND SERVICED
READY TO GO!
Plus big savings on some models in the box.
MULLINS MARINE SALES LTD.
925 Yates St. 382-1928

DESPERATE, 3-MONTH APOLLO 10-speed needs home, owner deserting it to go to England. $100. View between 12-3 daily, 1761 Haultain.

10-SPEED FOR SALE, GOOD condition, $35. 384-7970.

80 BOATS and MARINE

REINELL CLEARANCE
It's still on . . . Look at what you can save on
The Famous
REINELL TRI-HULLS
We have 2 Tri-Hulls in stock.
REINELL RT 1760
REINELL RT 1960
For great stability, performance and lots of space . . . All of which can be used . . Try a Tri-Hull. You can choose between three hull sizes and power options. I-O or outboard, select the one that meets your family needs or pocketbook. The Tri-Hulls come with convertible top, side curtains, flat back cover and sleeper seats for overnight stops. The RT 1960 is 19' of dynamic Tri-Hull—Thrill to its ride. The RT 1760 I-O features all around cushioned comfort and a superior ride well proven after many hours of boating pleasure.
RT 1760 features a 140 HP MERCRUISER I-O with a green hull and interior.
RT 1960 features a 165 H.P. MERCRUISER I-O with blue hull and interior.
CHECK AND COMPARE OUR MANY REINELL MODELS
Help yourself to FREE COLD PEPSI and have a look around.

WORLD PLEASURE
"Next to Clare Anderson's Red Lion"
9-9, Saturday 'til 5
WESTPORT OFFICE
2075 Tyron Rd
656-5434.

"It's the service that sets us apart"
GIBSON POWERCRAFT CENTRE LTD.
TRADED BOATS AND TRAILERS
14' ALUMINUM RUNABOUT c-w overall canvas cover, 35 H.P. Mercury '67 model c-w controls, trailer to match. PACKAGE DEAL $695
11' THORNE aluminum boat $195
GIBSON POWERCRAFT CENTRE LTD.
2520 Gov't (near Bay St.) 382-8291
OR
2300 Canoe Cove Road At Swartz Bay 656-4365
See Kit Johaneson at the A. Frame

BOSUN'S MARINA LTD.
CROWN 23 Sloop (1972), 6 HP Evinrude, working sails, complete cruising inventory. This is the deluxe version. Join the Crown 23 Association in a near new boat. $7,700
30' GRENFELL Sedan Cruiser (1960), rugged construction with Yellow Cedar on Oak. Accommodation for 4 in loads of space Well equipped and a steal at $12,950
26' American Marine SABRE (1969), Mercruiser 160, custom galley, sleeps 4. New boat condition. $14,500
Also among our listings are 2 excellent Fibreforms, one 21' 1971 model with 165 Merc. and one 24' Command Bridge 1973 model with 225 OMC, 3 Bell Buoy 22 with 215 HP and a CANOE COVE 36 with twin 210 Chryslers.
10775 MacDonald Park Road
Box 2001,
SIDNEY, B.C. 656-5558
Power:
24' SEMI-DISP. Cruiser F.W.C. Gray Marine Engine ¾" Cedar Plank Hull $4950.
34' CHRIS "Constellation" Twin New 327 CID V-8, Radio, Sounder, Compass. Complete with Boat House $17,500.
Sail:
NEWPORT 27 designed by C and C. Completely equipped, ready to go. Includes — Main, Jib, Genoa, 2 Staysails, 2 Spinnakers $17,500.
40' GARDEN Ketch. Beautifully maintained. Teak interior and exterior $48,500.
NATIONAL BOAT SALES
1270 Harbour Rd., Sidney, B.C.
656-3966

S. J. PEDEN LTD.
Kerosene and propane heaters, electric and propane fridge, DRI-Z-AIR and 110 volt damp chaser to control moisture, chemical toilets, 12 volt interior light and many more useful boating items.
S. J. Peden Ltd.
2855 Quesnel St. 386-3464

DRY LAND WINTER BOAT storage, clean sheltered area, make your reservation now. 656-5411 or 656-5633
CANOE COVE MARINA LTD.

17'6 1971 DEEP-V K AND C Thermoglasss boat, deluxe camper top, 75 hp Johnson electric start, 1600 lb. Caulkins trailer, 6 hp auxiliary motor, plus extras, $3295 or offers. 478-6790.

PACIFIC AUTO MARINE
Shawnigan Lake Village 743-5122
V-Drives, jet units, conversion kits, inboard hardware and accessories. Open till 8 Wed. and Fri.

PELAGIC PACIFIC FIBREGLASS MATERIALS
4 Huron St. 386-1811

SEAGULL OUTBOARDS
Sales—Service—Parts
VIC. LAWNMOWER HOSPITAL
834 Johnson 386-8338

REBUILT LONG BLOCK 318 Chrysler Marine engine, $550. Philbrook's Shipyard, 656-1157.

80 BOATS and MARINE

OAK BAY MARINE
SALES AND SERVICE
The natural place to buy
CAL GLASS
EVINRUDE—OMC
VOLVO—PENTA—MERCRUISER
GREW—ZODIAC
STARCRAFT—MARLIN
RAWSON—EZ LOAD TRAILERS

NEW
15' CAL GLASS
50 h.p. Evinrude elec., EZ Loader trailer $2626
16' CAL GLASS
50 h.p. Evinrude elec., EZ Loader trailer $2875
17' CAL GLASS
65 h.p. Evinrude, EZ Loader trailer $3299

USED
25' BERTRAM, dual I.O. $15,250
18'6" O.B. CRUISER, trailer $1695
18' INBOARD $1595
17' MARLIN I.O., trailer $4995

Also Available
A good stock of reconditioned trade-in motors.
We have a large selection of boats available in runabouts and cruisers with any engine combination. Come down anytime this weekend and see them. We are open 6 days a week for your convenience.
BUDGET TERMS AVAILABLE
All at
VICTORIA'S I.O. CENTRE
Come down and see them at
1327 Beach Drive
598-3393
OPEN 6 DAYS A WEEK

Marina Park
Your
RANGER DEALER
R-23 R26 R29 R29 R 1-ton
Ranger 23 $8765
Ranger Dealers have booked entire 1974 production
Ranger 26 $10,995
We now have only 18 Rangers unsold for 1974
Ranger 29 $19,300
Order now. Your trade or a 10% deposit will hold your new Ranger for Spring delivery.
Ranger 32 N.P.A.
Ranger means speed and luxury
Ranger 1-ton
New Sorc. Champion
Demo
Ranger 29. New in July. Reg. $21,000
$19,500
Marina Park
Yacht Sales Ltd.
2060 White Birch Rd.
Sidney 656-4222

MERCURY CLEARANCE
73 MODELS
(1) only 4 H.P., L.S. Reg. $356 — Now $320
(1) only 7.5 H.P., L.S. Reg. $504 — Now $454
(1) only 98 H.P., L.S. Reg. $620, Now $527
(2) only 40 H.P., L.S. Reg. $929 — Now $790
(1) only 40 H.P. Elec. L.S Reg. $1099 — Now $935
(1) only 50 H.P. L.S. Reg. $1120 — Now $952
(2) only 50 H.P. Elec. long Reg. $1280 — Now $1088
(2) only 65 H.P. Elec. long and short Reg. $1481 — Now $1260
Easy, Easy Terms
at
MULLINS MARINE SALES LTD.
925 Yates street 382-1928

ALL NEW FIBREGLASS 20' RUNabouts and cruisers. Proven design. Complete yourself and save. $1,350 and up. Supply is limited. 656-1476.

NEED MONEY MUST SELL, IMmaculate registered Fireball, with trailer and dolly, will take any re

80 BOATS and MARINE

14½' PETERBOROUGH AND trailer, $185. 16' Brandimayr cruiser, sleeps 2, head, teak deck, mahogany cabin, 40 h.p. and 5½ h.p. Johnson. Offers. 383-3329.

IT'S NOT TOO LATE TO START your winter project. For sale — solid mahogany ribs, transom bow, stem plans, etc., for 17' Sea Knight. 477-1933.

AS NEW 1973 HONDA 7.5 LONG shaft. $475. 598-3433.

27' GLEN-L CABIN CRUISER. Must sell. Offers. 478-6165.

1969 25 H.P. JOHNSON, NEVER in salt, $395. 477-8035.

92 SPORTING GOODS

Robinson's

Win. 30-30 $79; Sav. 99 308 $168; Sav. 264 M and 4x $139; Rem. 222 $99; B.S.A. 30-06 $69; Sav. 300 $114; Win. 88 243 $199; Win. Mod. 12 $189; Sav. 22-20 $74; Kentucklan F.L. 44 $129; Colt 32 auto. $49; Rossi 32 $34; Beretta 380 $49; Browning 25 $29.

DEAL WITH THE EXPERTS

1307 Broad 385-3429

N.A.U.I. Diving Instruction

Experience the other ¾ of the world! Join us under the sea. Our next Scuba course begins soon. Four students per instructor.
The Dive Centre
943 Yates St. 386-2525
(Div. of Bosun's Marina)

DOWNRIGGERS!
Deluxe with counter $79.95
Standard $49.95

Robinson's

1307 Broad 385-3429

WET SUITS

While learning to dive in a pool we can make your suit in time for your sea dive. Made in Canada by our experts from the finest material and a variety of new colors.
FRANK WHITE'S SCUBA SHOP
832 FISGARD

SCUBA CHARTERS

Starting Oct. 28, $5 per person, per day. Or $8 tank and reg. supplied. Phone Dan Hall, 478-7808 or Harvey Steen, 382-0381.

CURLING
Complete selection of all clothing and equipment
JEUNE BROS. OF VICTORIA
570 Johnson St. 384-4322

BROWNING 12 GAUGE DOUBLE barrel under and over shotgun, with selective trigger. Spotless condition. Phone 479-2178 for appointment to view. Price $260.

WANTED: WITH OR WITHOUT scope, well looked after .243 cal. lightweight rifle, preferably Remington Mohawk. Phone 478-1514 after 6 p.m.

BRUNSWICK BILLIARD TABLES, Craftsman shuffleboards, complete line of accessories. Playmate Home Recreation Centre, 3280 Douglas. 383-0421, 477-2932.

OVER AND UNDER BROADWAY Lightening, Browning trap shotgun, 4 months old, firm price $575. 385-7535 after 7 p.m.

HUNTERS
Rare gun, over and under, 22 and 410 with telescopic sights and shot shells. Asking $85. Tony, 592-1179.

HUNTERS
Game, cut, wrapped, frozen, 15c per lb. 478-3670.

RACQUET STRINGING
RAY'S SPORTS CENTRE
1692 Douglas 385-6312

300 SAVAGE, 99F FEATHERweight, with brass rotary mag. 22 Cooey, brand new, best offer, 478-1390.

LEFT HAND 300 WEATHERBY Weaver V8 scope. New condition. $350. 656-4138.

HESCHUN SHI BOOTS, $135. SIZE 10½. Molicor cable buckle system, like new. 592-3150.

BOYS ICE SKATES, SIZE 6. $8. Good condition. 479-4462.

15 CUBIC FOOT NEMROD SCUBA tank. 477-3877.

PARKER HALE 30-06 EXcellent condition, $125. 478-2827

93 CAMERAS, SUPPLIES AND PHOTO FINISHING

Sears

"CAMERA COUNTER"

FEATURE
THIS WEEK
CANON CAMERA
— DEMO —

THURS.: 6-9 P.M.
FRI.: 6-9 P.M.
SAT.: 10-3 P.M.
MR. BERT DEFEHR
will be in ATTENDANCE
AT THE ABOVE HOURS.

PHONE 388-9111
LOCAL 203

SIMPSONS-SEARS LTD.

SX70
NOW AT
JUS-RITE PHOTOS
716 YATES ST.
TOWN AND COUNTRY
HILLSIDE PLAZA

Hilton
Photo Supplies Ltd.
Trans-Canada Highway
Chemainus
Drawer 750 Ph. 246-3311

NIKON
CANON
LEICA
MINOLTA
FUJICA
PENTAX
KONICA
Always In Stock
at BILL'S PHOTO SUPPLY
1672 DOUGLAS 383-7443

2¼X3¼ LINHOF COMPLETE, $1800 value for $1250. 4x5 Speedgraphic, $125. Voigtlander 35 mm. $45. Victor projector $150. New Graplex 16 mm. projector, $750. 477-2773.

SEE THE
NEW POLAROID SX-70
LAND CAMERA AT
ELECTRIC EYE
Open Friday evenings
1006 Broad 386-0333

CANON CAMERA FT QL WITH 2.5 wide angle 35 MM lens, $180. Tamron Zoom 80-250 MM, new $360 want $275, excellent condition, phone after 6, 478-1628.

PENTAX SPOT-MATIC 2, SOLIgor 200 mm, telephoto lens, Honeywell electronic flash, many extras, $400 firm. 383-8319 after 5.

MINOLTA MOVIE CAMERA, AUopac 8, cost $250 new, must sell $150 or reasonable offer. 388-9417.

NIKKORMAT CAMERA, 50 MM, F2 lens, $185. 658-5784.

96 RANGES, STOVES and FURNACES

OIL STOVE IN EXCELLENT condition including 110 gallon tank and stand. $70. 479-6222 anytime after 6 p.m.

HAVE PURCHASED SEARS KENmore range, selling 30" Tappan white range needs a few parts, $50. 592-3354.

MOFFAT 30" ELECTRIC RANGE, $50, apartment sized stove, $50. 385-1630.

AGA COOKER. OFFERS ACcepted. May be viewed Sunday 10-12, 199 Island Hwy. 384-9826.

65 GALLON OIL TANK AND stand, ½ full of S-O. $28. Suite 2—860 Fisgard.

3 BURNER PROPANE STOVE with pilot light and hood, used 2 weeks. $45. 384-8345.

SIEGLER HEATER, A-I CONDITION $120. 477-6592.

OIL STOVE, EXCELLENT CONdition. Offers. 478-8556.

WESTINGHOUSE 30" STOVE, excellent condition, $60. 479-7780.

30" WESTINGHOUSE STOVE, $75 656-1372

96 RANGES, STOVES AND FURNACES

TAPPAN RANGE, IMMACULATE condition, $125 or best offer. Westinghouse Terrace top, fully automatic rotisserie; was $475, sell $145, like new, 385-0370 or 386-9983.

97 FURNITURE

ONE ONLY

MEDITERRANEAN STYLE DINING ROOM SUITE, CHINA CABINET, TABLE, 2 LEAVES AND 8 CHAIRS. $1295. FREE DEL. AND TERMS. CALL J. SNARE, 386-2450. EVE. 478-3157.

CONTINENTAL FURNITURE
716 JOHNSON

VILAS

GENUINE VILAS FURNITURE. WE SHIP ANYWHERE IN B.C. BROCHURES ON REQUEST. CONTINENTAL FURNITURE, 716 JOHNSON STREET. 386-2458.

LUNDS

We BUY For Cash
APPRAISALS
For All Purposes
926 Fort St. 386-3308

HOUSE FULL OF FURNITURE, all must go. Americana, Canadiana, Victorian and European. Prince of Wales chair, etc. and some modern. 719 Donovan Ave., Colwood. Take Sooke Highway to Kelly Road, left off Kelly onto Donovan.

MURDOCH ANTIQUES FURNIture Removal Sale, 1110 Fort St.—Chose from the wide selection of 18th and 19th century period pieces prior to our removal of stock to our Empress Hotel Shop, Phone 385-0424.

BUY—SELL—APPRAISE
KILSHAW'S
AUCTIONEERS
1115 Fort 384-6441

PAY CASH AND SAVE
PANDORA FURNITURE LTD.
See Our Ad Under Miscellaneous
NEW AND USED FURNITURE
1050 PANDORA AVE.
383-6319

COLONIAL CHESTERFIELD suite and hassock, good condition, $350. Matching Vilas end tables, $65 each. Colonial lamp, $30. Chrome dining room suite, $30. After 6 p.m. 384-2604

DINING ROOM SUITE, TOP quality, blond oak, 2-leaf table, 8 chairs, buffeau, china cabinet. Oriental Camphor chest, and other pieces. 383-7444.

HEADQUARTERS FOR WATER mattresses, $21.95. We handle all accessories. MacDonald Furniture Mart, Pandora and Broad. 383-1171.

SLEEPER COUCHES, PLAINS and plaids, $139, $129, $119. 517 Yates, 386-8541, 11-4. Urethane Furniture.

UPHOLSTERED OCCASIONAL chair and ottoman, gold brocade; Delicraft mahogany coffee table, swag lamp, amber glass. 383-6275.

2-PIECE SPANISH CHESTERfield suite, red and gold. Just like new. 479-6551.

DINETTE SUITE, 2 BEDROOM suites, 2 piece chesterfield, reasonable. 384-5016.

3 BOOKSHELVES, 142" WIDE, 16" depth, was over $500, will take $250. Must sell. 386-7083.

3 PIECE CHESTERFIELD, HASsock, living room suite, davenport, reupholstered. 385-0720.

CUSTOM BEDS
Bunks, $60; Captains, $90. Delivered. 479-7400.

MUST SELL, POSTURPEDIC box spring and mattress, best offer takes. 388-7649.

HOLLYWOOD BED, CHESTERfield and chair, Speed Queen ironer. 385-4590.

MUST SELL
Couch and love seat, excellent condition, offers. 386-3647.

MODERN STYLE BROWN 4-seater couch and matching chair, $40. 384-1334.

7 PIECE MAHOGANY DINING room suite, $300. 478-6309.

LARGE CHAIR AND CHESTERfield. 642-3504.

WANTED DINING ROOM FURNIture in good condition. 386-1063.

98 TV, STEREO, RADIO SALES AND SERVICE

Rent
OR
Rent to Own
— COLOR TV —
BLACK AND WHITE
OR STEREO
Call Now
MAIS TV
Sales and Rentals
385-2435

PHILIPS
ELECTRON
383-5432
100 W. Burnside

PHILIPS MODULAR 4 COLOR TV

TWO ADMIRAL COLOR TV SPECIALS — 19" portable $399 and 26" console with automatic color lock and tuning lock $549.
BUTLER BROTHERS
1720 Douglas 383-6911
(ACROSS FROM THE BAY.)

TV RENTALS
From $7.00 PER MONTH
A Reliable Rental Service
MAIS FURNITURE
1821 Cook St. 385-2435

HOUSE OF STEIN, 721 YATES, offers the best selection of brand names and lowest prices on all Stereo Components. Open Monday to Friday, 9 a.m. to 10 p.m. Saturdays 9-5:30.

MARANTZ 2010 RECEIVER AMplifier; Thorens TD160 turntable with M91 ED cartridge; Sony 252D tape recorder; all 1 month old, $910 originally, sell for $750. 383-4901.

COMPLETE CB RADIO STATION. Excellent condition. Saturn Royale SSB Transceiver, Mighty Mag antenna. Power pack, etc. $450 cash. Firm. 478-3659 after 5 p.m.

RECONDITIONED BLACK AND white TVs with 3-month guarantee, from $50. City Centre TV, 3970 Shelbourne, 477-6971. Next to K-Mart in the Mall.

STEREO COMPONENT AM-FM 8 track tape deck, can be played electrical, car or battery, 4 speakers. Tony, 592-1179, 9 a.m.-2:30 p.m.

2 RADIO TRANSCEIVERS, Raytheon, all transistor, 5 channel, 1 radio transceiver, Daystrom, 22 channel. 479-2382.

HAVE PURCHASED SEARS SILvertone color TV. Selling 21" RCA Black and White TV, working well, offers. 598-4989.

8 TRACK STEREO, 5 MONTHS old. New condition with AM-FM receiver. $175. 383-7091 after 5 p.m.

UHER, DUAL, NORESCO
HUDSON'S TAPE CENTRE
1543 FORT ST. 382-0923

DUAL AUTO RECORD PLAYER, complete, $150 Kenwood KA 7002 solid state stereo amplifier, $350. As new. 478-2468.

19" PHILCO COLOR TV, ON movable stand, working. Needs some attention. As is special, $85. 384-7474.

19" BLACK AND WHITE PORTAble TV. Very good condition. $65. Call 382-0831 after 5 p.m.

RCA 26" BLACK AND WHITE console TV. Excellent condition. $100. 386-9876.

24" R.C.A. BLACK AND WHITE TV, 1971 console model, excellent condition. Phone 658-8816.

26" EXTRA LARGE SPANISH TV, Admiral, 3 months old, $550 cash. 385-2520.

JBL LANCER 101 SPEAKERS, Pioneer SX2500 tuner and amp. 383-8131, 382-9388.

21" RCA CONSOLE BLACK AND white, new picture tube, $50. 479-1834.

98 TV, STEREO, RADIO SALES AND SERVICE

INDEPENDENT BUYERS
DISCOUNT SERVICE

PANASONIC DEALERS

904 Esquimalt Rd. 383-1780

Open 10 a.m.-6 p.m.
Open till 9 Friday
Sales, rentals and service to all makes
Before you invest any money in colour TV, you make a point of coming in to see us. We specialize in keeping customers happy at any expense. We feel if you're happy tell your friends where to shop if not tell us why?
RENT TO OWN
OR BUY OUTRIGHT
Panasonic 16" colour TV (used rental), $299 full price, no down payment, $15 per month.
SPECIAL — Brand new 26" Panasonic colour, walnut cabinet, regular $799. Special $699 and less with trade, no down payment, $30 monthly.
Also brand new best selling — ever popular 19" Panasonic colour, only $499 full price, no down payment, $20 per month.
Fleetwood 19" colour (used) full price $199, no down payment, $11 monthly.
Clairtone 25" colour, $449. Full price, $17 monthly. Replacement guarantee if not completely satisfied at any time!

STEREOS
Complete line of Panasonic (Discrete) 4-channel stereo equipment — plus home entertainment 4-channel stereo. SPECIAL 4-channel stereo components complete with 4 speakers, regular, $369, now only $277, $14 monthly.

COLOR TV
RENT TO OWN
OR RENT
$14 MONTH
(Min. 6 Months)
Black and White TV
$7 MONTH
FOR FREE
HOME DEMONSTRATION
CALL NOW
382-7524
CURTIS PLAZA TV
1544 FAIRFIELD
ALSO
Service At
Reasonable Rates
(24 HOUR PHONE SERVICE)

RENT
Electrohome
COLOR TV
from $18.89 per month
or try our
Rent to Own
with 3 year unconditional guarantee on all parts and labour and 6 years on picture tube at
CITY CENTRE TV
3970 Shelbourne 477-6971
next to K-Mart in the Mall
10 a.m. to 10 p.m. daily

CAV ELECTRONICS LTD.
759 YATES 388-6364
1686 HILLSIDE 388-5222
SALES AND SERVICE
For quality audio components.

NORESCO
THE QUALITY CANADIAN MADE STEREO COMPONENTS WITH THE REASONABLE PRICE TAG. HEAR THEM AT THE HILLSIDE STORE (1686 HILLSIDE). OPEN NIGHTLY 'TIL 9 P.M.

"SYLVANIA"
20 and 26" Remote control colour TVs with stand $599 and $749. Free del. and terms.
CONTINENTAL FURNITURE
716 JOHNSON
386-2458

RENT
OR RENT TO OWN
A BRAND NEW
TV
$10 monthly
C. TAYLER
Home Appliance Ltd.
23 years serving you
707 Johnson 383-3281

25" Color TV
$399.00
TERMS TO FIT YOUR BUDGET
Better-Buy Home Furnishings
779 Pandora Ave. Tel. 385-1383

8-TRACK
CAR STEREO TAPE PLAYER with AM-FM stereo push button radio. In dash mounting.
B.C. SOUND and RADIO SERVICE
931 Fort 383-4731

NOW FISHER 4-CHANNEL STEREO at special discount prices for package deals. These prices will be hard to beat. See them while they last.
ATLAS STEREO AND TV
763 Fort 385-2712

COLORED TRANSPARENT plexi-glass covers protect and beautify stereo components. We will custom make to your specifications. Camplex Plastics, 383-0744, 638 John St.

HAVE PURCHASED SEARS SILvertone color TV, selling Fleetwood 3 way radio, stereo, TV combination, 23" screen, 4 speed changer, walnut cabinet, $150, 478-3731.

HAVE PURCHASED SEARS SILvertone colour TV, selling RCA 3-way combination black and white TV, excellent condition. $150. 386-4143.

HAVE PURCHASED SEARS SILvertone color TV, selling Admiral black and white 23" console TV, good working order, mahogany cabinet, $40, 592-1716.

HAVE PURCHASED SEARS SILvertone color TV, selling 23" RCA black and white console, $49, 592-3768.

RADIO CONTROL SET, FOR aeroplane, boats, cars, models, 3 channel, 4 servos, Heath kit, professionally built, $200; 479-2701.

TWO — 12" RSC SPEAKERS, separate boxes, $55 pair, or offers. 386-0462 after 6

GOOD 19" COLOR TV, $185. 477-8324 after 4.

1-YEAR-OLD SANYO SOLID state color TV, $300. 1723 Ashdale.

FLEETWOOD 3-WAY COMBINAtion, $100. 478-5893.

RCA VICTOR 26" COLOUR TV, swap or offer of $90. 479-1118.

NEW TOSHIBA 20" COLOR TV 656-3846.

98 TV, STEREO, RADIO SALES AND SERVICE

AMPEX REEL-TO-REEL TAPE deck, $175, or best offer. 383-7505.

99 GROCERIES, MEAT AND PRODUCE

Shop at the
WAREHOUSE

4 Big Food Stores: 3475 Quadra, 47 Songhees, 877 Goldstream, Burnside Plaza, Burnside and Tillicum. Prices effective Sun., Mon., Tues., Wed. only at all stores. OPEN TO THE PUBLIC DAILY, 9 a.m. to 9 p.m. Open Saturdays 'til 6 p.m. — Langford and new Burnside Plaza stores open Sundays 12 noon to 6 p.m.
Hallowe'en Candies, peanuts, all priced to clear! Wieners, your best buy! 69c lb. Double-smoked lean pork picnics, 67c lb. Wilson's oven fresh hot dog buns, 39c dozen. No. 1 cooking onions 3 lbs. 25c. B.C. Red McIntosh apples, 4-lb. bag 65c. Fresh ground beef, 69c lb. Lean stewing beef, boneless, Grade A, $1.09 lb. Cadbury's Choco 2-lb. tin 89c. Weston's Wagon Wheels, 20's 79c.

ALBERTA MEAT MARKET
GRADE 'A' HIND QUARTERS CUT AND WRAPPED $1.15 lb.
Boneless Delmonico steaks 5-6 oz. 69c each
Pork chops and end cuts 99c lb.
Dog Meat — meaty — they love it 25c lb.
1811 Cook 383-3012

FREEZER ORDER SAVINGS
Red Brand Beef—Grade A Sides cut, wrapped, quick frozen and delivered. Easy terms. Closed Sunday.
RED BRAND BEEF
GRADE A SIDES
AVAILABLE UNCUT
COMPETITIVE PRICES
JIM'S LOW COST
284 Belmont Rd. 478-3424

GLENWOOD MEAT PACKERS
350 ISLAND HWY.
479-2834
SPECIAL COMMERCIAL BEEF

Hinds	93c lb.
Cut and Wrapped	$1.03 lb.
Sides, cut and wrapped	93c lb.
Fronts, cut and wrapped	85c lb.
Local Lamb sides cut and wrapped	$19.95

APPLES
Crisp 'n' juicy. Get your fall and winter supply of Spartans now. Good for storing, eat, baking, etc 1892 Prosser, off East Saanich Road (anytime). 652-3557.

SAVE MONEY AT HARVEY'S

Sides of pork	89c lb.
Smoked Pork chops	$ 1.39 lb.
Reg Brand hinds (beef)	$1.19 lb.
Reg Brand sides (beef)	$1.07 lb.

2709 QUADRA 383-2031

TOP QUALITY, LOW PRICE
Red Brand Beef side cut wrapped, quick frozen, competitive.
Super Low Cost Market
899 Esquimalt Rd. 382-8196

GOLDEN DELICIOUS AND SPARtan Apples, 10c pound. 4955 Highgate Road, off Haliburton Road, which is off Pat Bay Highway, near Beaver Lake Park. 658-5634.

SPECIAL WHILE THEY LAST tomatoes for canning or juice, 20 lb. for $2. Please bring containers 7874 Lochside Drive. Open 7 days 8 a.m. to 4:30 p.m.

FRESH FISH AT J AND K Store Marina, Cowichan Bay 748-8412. Cooked crabs $1.50 each, lemon sole 85c lb., ling cod 85c lb., gray cod 85c lb.

ORGANICALLY GROWN VEGEtables, tomatoes, broccoli, brussels sprouts, Swiss chard. 6929 Vevaness. 652-2423.

APPLES, SPARTANS, 10C AND 15c a pound. 5016 Wesley Road, corner of Claremont and Wesley Road.

TOMATOES, LARGE, 30C SMALL 15c. Also, green ones available. Cauliflower 30c. 6432 Pat Bay Hwy.

FIELD FRESH CAULIFLOWER 50-lb. box for $2.50. Great for freezing Holloways Farm, 7068 East Saanich Road.

FIRBANK FARM
1180 ROYAL OAK AVE.
Fresh eggs and produce

WILLIAMS QUALITY MEATS
Frozen local Lamb Sides $19.95 ea
795 Fort 384-1613

RANDY'S TOMATOES, RIPE OR green, 20c lb. 9743 West Saanich Rd., 652-1204.

PEARS
Winter pears, 1330 Gladstone Ave. 386-2069.

HUBBARD SQUASH, HALLOWeen pumpkins. 6619 Central Saanich Rd.

RIPE TOMATOES FOR CANning, Le Coteau Farms, 304 Walton Place, off Oldfield Rd.

APPLES SPARTON, AND GOLDen Delicious, Le Coufeau Farms, 304 Walton Place, off Oldfield Rd.

HUNTERS
Game, cut, wrapped, frozen, 15c per lb. 478-3670.

APPLES, YOU PICK. 1820 STELly's X Rd.

SIDES OF STEER BEEF, HELP to cut and save. 478-6944.

100 MISCELLANEOUS FOR SALE

THE TRADERS
WAREHOUSE
GOOD USED
TRADE-INS

Hoover Washer, Spin Drayer $99.95
Kelvinator Automatic Washer (like new) $149.95
5 pc dinette with round table $79.95
Green platform rocker $29.95
Buffet $49.95
Occasional Chair $14.95
—Reconditioned 19" port. TVs $59.95
—Reconditioned console TVs as low as $ 59.95
—Reconditioned color TV $249.00
—Good selection of refrigerators, From $ 29.95
Portable TV stand $ 9.95
2-pc. green chesterfield suite $59.95
30" Electric range $49.95
Wringer Washers from $ 29.95
Automatic Washers from $ 49.95

Warehouse Open 'til 5 p.m.
715 FINLAYSON 388-6264

HASTINGS
RECONDITIONED
WASHERS and DRYERS
90-DAY WARRANTY
382-6611
2100 DOUGLAS

THE SHIPWRECK SHOP
720 Yates (in the mall) 384-4521
Rustic, solid wood coffee tables, end tables, settees, bookcases, room dividers, stereo component or TV stands, cedar chests, etc. Made to suit your measurements, stain and finish. Place orders early for Xmas. Visit us first.
DO YOU WANT A TV IN EXcellent condition? I have a 23" black and white Zenith for sale at $95 or best offer. Phone 656-4694.

T.V. WORKING GOOD, $20, ROtary power lawn mower, good $20, portable record player, good sound, 2 speakers $20. 478-2442.

BATTERY OPERATED ELDON 3 wheel motorcycle, forward and reverse, never used, new price $40, asking $25. 388-4800.

GAS WATER HEATER $25. Water bed mattress $20. Electric heater $15. 382-0729.

RCA RECORD PLAYER, AUTOmatic, 2 speakers, $35, very good condition. 382-4508.

BABY CARRIAGE, EXCELLENT condition, also miscellaneous items. 384-4734.

PLANTS, TV, WRINGER WASHer, burl tables, wigs, petite dresses, size 11-12, 383-9426.

HIDE-A-BED, $50. WESTinghouse automatic washer, $50. 592-0318.

HEAVY WINTER CANVAS, FITS 28' cabin cruiser. Set of twin beds. 652-3666.

HAVE PURCHASED SEARS KENmore sewing machine, selling Piedmont portable $40. 384-6646.

DELUXE LLOYD BABY CARriage, $40. Electric sterilizer, $8. Walker, $8. Carbed, $5. 383-5961.

COMPAC FIRE EXTINGUISHers for boat, car or home. UL approved. 478-4547.

GREY PERSIAN LAMB ¾ length lady's coat like new 592-1571.

OAK BOOKCASE, OFFICE style, $65; dog basket. 477-5261.

CAMPER PANELS, 12 SHEETS, colour light walnut, $60. 384-5663

BUILT-IN BUNK BEDS; KINGsize mattress. 384-4429.

100 MISCELLANEOUS FOR SALE

Under The Yellow Sign
USED

5-Dr. chest	49.95
Odd dinette tables from	19.95
Charcoal 5-pce. dinette	69.95
Charcoal buffet	69.95
Armless convertos from	59.95
2-pce chester suites from	59.95
Hideabed loveseat with extra custom slipcover	199.95
Hideabed loveseat with extra linen	219.95
Teak dining chairs. 4 only each	29.95
Walnut dining table and 4 chairs	99.95
Walnut 6-pce. dining suite	169.95
Hoover compact washer	179.95

NEW
LOVESEATS

Green floral	239.95
Gold floral	249.95
High back floral	249.95
3-pce. bed suites from	169.95

RESTONIC BEDDING

39" 2-pce. unit from	74.88
54" 2-pce. unit from	89.88
Queen 2-pce unit from	129.88

TRADE-INS TAKEN
FREE DELIVERY

Bargain Annex
753 VIEW ST.
Division of
Standard Furniture
382-5111

TABLE SAW
Industrial 10-inch model
With stand and casters
Heavy duty motor — Fence.
Extra blades — $425
BLAIR SCOTT
386-2971 478-5912

USED FURNITURE AND APPLIances all only 1-year-old. Solid state color TV, $300; two-door frig., $200; 4 single beds, $50 ea.; chest of drawers with hutch, $125; bedside table, $20; arm chairs, $10 each.; rotary mower, $25; magazine rack, $10; pole lamp, $10; also old stove, $40 and dinette set, $12. 1723 Ashdale.

GOLD AND BROWN TWEED 2-piece chesterfield suite, $195; 2 black naugahyde occasional chairs, with teakwood and tool stool, $95. Trilight table lamp, $18; ¾ Hollywood bed, as new, $75; 5-piece Coppertone kitchen suite, $49; upholstered chair, $12; 3 upholstered rockers, $12, $18, $22; Bentwood chair, $10; miscellaneous small articles. 845 Brock Street. 478-1270.

RUGS. LOOK "NEW." IT'S SO easy with RUG-MATE stain removing rug shampoo. Rent electric shampooer for $1.00, plus materials. Also Hero Airless spray units, sales and rentals. Clark and Pattison, 760 Bay St. See our ad under Painters for other supplies.

IF YOU THINK OF PLASTICS—think of us! We carry a wide variety of interesting items in sheet, rod, tubing, film, liquid, foam, etc. —maybe just what you're looking for! Industrial Plastics Ltd., 2105 Douglas 386-1477.

AS NEW ONE SINGLE VILAS maple bed and one double bed. Compressor and tank, fully automatic for painting or small shop. 100 gallon oil tank and stand. ¾ h.p. electric motor and 1-3 h.p. motor. Boy's bicycle fast back 100. Phone 382-4506.

DOUBLE 4-PIECE BEDROOM suite, black, gold inlay, cost $595. Simmons posture supreme, $240, never used. Zig Zag console sewing machine and chair, $65. Antique chairs, $275. Insinkerator, $25. 477-6430.

BAYCREST PORTABLE TV, EXcellent shape, $40. Practically new Eatonia lawnmower, $9. 4 nice inside doors with hardware, $11. single folding cot, $3. Box odd dishes, $5. Box glassware, cocktail, herbert, etc., $5. Box good china cups and saucers, $8. Table lamp in good condition, orange shade, $6. Student's white desk with drawer, $5. 2 pair orange drapes, $6. 384-1239.

OLDER 3-PIECE CHESTERfield suite, 1 chair wingback $50, 12" black and white TV and stand, $45; both items excellent. 656-4296.

GIRL'S BIKE, $18; 35 NANCY Drew books, as new, 75c each; floater jacket, size 10-12, as new, $20. 477-2113.

100 PLAYER PIANO ROLLS; girl's 26" frame bicycle% $20; Louvred cafe doors, mahogany, $15. 479-3550.

MOVING, FURNITURE AND MIScellaneous sale 3251 Orillia St Sat. and Sun., 10 a.m.-9 p.m.

VIKING RANGE, $70; KITCHEN set, $40; box spring and mattress, $10; chair, $35; hide-a-bed, $25. 477-6488.

14" JIG SAW AND COMBINAtion belt and disc sander, on stand, with motor, $35. 383-5219.

GARAGE SALE, SUNDAY 10-5, 1314 Richardson.

LADY'S WINTER COAT, HOODed fur trim midi, large. 479-6892.

100 MISCELLANEOUS FOR SALE

mMais
1821 COOK
385-2435

Repossessed — modern AM-FM stereo console in beautiful condition $99.95 high back chesterfield,

Repossessed—Colonial style high back chesterfield, green floral fabric, very smart $129.95

Good used TV from $29.95

Deluxe apt. size automatic elec. range like new condition $89.95

30" Elec. range smart looking, clean $49.95

12 cu. ft. Admiral deluxe fridge modern square look $89.95

Repossessed dinette suite double pedestal Spanish style table with 4 matching swivel chairs $119.95

Beautiful double pedestal table—very slight defect only $49.95

TRADE IN YOUR
old mattress and box spring on brand new
GRANGE
Chiropractic and Posturepoise
SIMMONS
Beautyrest and Ostermore mattresses

USED SEWING MACHINES
Portable electrics from $29.95, portable electric zig-zags from $59.95, like new Kenmore automatic portable $89.95, Necchi console $169.95, 2 Singer slant needle $199.95 each, 2 Singer touch and sew from $229.95
All 1-year guarantee. Easy terms available. First come—first served.
SAWYER SEWING CENTRE
840 FORT 388-6228

LARGE TRUNK, 3'6" LENGTH, 2'1" depth, $35. Wooden table, 1 chair, $15; wooden table, 2 chairs, $17.50; G. E. Wringer washer, $45; large oak desk, 2'5" width x 3'9½" length, $150. Child's unpainted desk, $10; black and white 17" TV with stand, $50; black and white 19" portable, $75. Convex glass frame, $7.50; pink arborite table, 4 chairs, $27.50. 382-1137.

TUXEDO, $80; WOOL TARTAN jacket, $50; blue double breasted wool blazer, $45; grey overcoat, $20; all size 42-44, ladies 15" brown leather boots, size 7½, $25; leather lounge chair and ottoman, $60; men's leather 2 suiter, $25; 383-7969 after 5 p.m.

HAVE PURCHASED SEARS KENmore automatic washer, selling 8-year-old Viking Imperial, 3 temperature, 2 speed, 2 cycle, with water saver, excellent condition, $85 or best offer. 479-5303.

80-YEAR-OLD 5X10 SLATE BILliard table, re-greened, in like new condition, cue rack, score board, cues, etc. $1,000. '67-'69 Cortina trailer hitch, $15. 1 pair new 13" studded snow tires, $20. 478-3876.

DOLLS, COMPOSITION, COLLECtables, modern, doll parts, 25c - $10. Hand crafted dolls and toys. Friday, Saturday, Sunday, 11 a.m. to 8 p.m. 510 Fort Street.

4 LENGTHS OF 4" PIPE, 7'6" for posts. Rotary lawnmower. Wheel and tire, 6.70x15. 18-ft. extension ladder. 13-ft. orchard ladder. 478-2816.

BEIGE WOOL BROADLOOM carpet, approx. 60 sq yds., $7 a sq. yd. or best offer; youth bed; baby walker; child's rocker. 385-2547.

NAUGAHYDE KITCHEN NOOK, mahogany hall table, occasional easy chairs, boy's bike, playpen, hand made Afghan, Rosenthal vases, very old records. 592-7936.

GARAGE SALE—SATURDAY, Sunday, 9-4, 776 Falkland Road. Furniture, dishes, books, Harlequin paperbacks, boy's clothing, toys, games, bottles, toilet, more items.

BABY BOOTIES PROCESSED into genuine porcelain keepsakes. Free illustrated brochure. Memory Lane, 301 Studios, Box 44, Saskatoon, Sask.

HAVE PURCHASED SEARS KENmore sewing machine, selling Piedmont ZigZag machine in console, good condition, $75. 477-8149, after 6 p.m.

HAVE PURCHASED SEARS KENmore lightweight automatic sewing machine, selling domestic Zig Zag, 3 drawer chest, excellent condition, $85. 383-5291.

CIRCULATING PUMP AND CONtrols, pressure tank and 3 modern convector radiators for hot water heating system. 385-6344.

9X12 RUG, $25. FRIDGE, $50; stove, $5; tables, $3; crib, $10; hide-a-bed, $35; wringer washer, $10; sun lamp, $15. 479-6950.

HOOVER WASHER SPIN dryer, automatic rinse, one year old, $130 cash. Phone 479-2178 appointment to view.

BASEMENT SALE. NEAR NEW carpets, baby crib, electric heater, some electric motors, etc. Sunday, 1-5 p.m. 1346 Carnsew Street.

BATHROOM WINDOW, 3'X3'3", $20. Wash basin and taps, $10. Bathtub and taps, $20. Sewing machine, $13. Firescreen, $5. 592-4161.

KITCHEN MAID PORTABLE dishwasher, avocado, maple top, $200; 30 gal. electric hot water tank, 478-7335.

SKI'S $30. BOOTS, $15 HUNTING Bow $40. Rollaway cot $20. Aquarium $10. 477-1290.

TWO 5'X10' LIVINGROOM WINdows, $50 each, 48" slat bedsprings, $15. 592-9311

ELECTRIC ADDING MACHINE, one year old, like new. 748-1475 Duncan.

5 H.P. MCCULLOCH CHAIN SAW with 24" bar, $125 or offer. 479-1263.

UNDERWOOD ELECTRIC TYPEwriter, excellent condition, offers, 479-4387, 5:30 - 8:30 p.m.

UNDERWOOD TYPEWRITER IN good condition. Westinghouse dishwasher. 478-2341.

9'X12' GREEN MEDIUM SHAG rug with rubber underlay. Like new. $90. 382-1374.

ATTENTION: BOTTLE COLLECtors. Old bottles for sale. 1145 Oscar Street, 12-5 Sunday.

CRIB AND MATTRESS, $15. Playpen, $10. Carbed, $5. Training toilet, $4. Car seat, $4. 592-1773.

OLDER STYLE FRIGIDAIRE REfrigerator and stove, very good condition. 598-2581.

WASHER AND DRYER, $75 pair; boy's skates, size 6, girl's 2 and 3. 479-5632.

6' x 4' ALUMINUM WINDOW, right hand opening with sash, $10. 477-6263.

WHITE G.E. FRIDGE; $30; lovely Coalport luncheon china, eight settings. 592-1055.

OVAL BAR FOR RUMPUS room. Phone before noon, 478-3904.

PORTABLE IMPERIAL WASHER, good condition, $80 firm. 478-7803.

LIGHT GREEN SHAG RUG, new, 11x13. 386-3644.

HOOVER WASHER SPIN dryer, $80. 478-1390.

ELECTRIC RANGE, $35. BOY'S size 2 skates, $5. 478-3141.

BUNK BEDS, TV, MISCELLAneous and hobbies. 592-9773.

TRADITIONAL WEDDING GOWN and veil, size 15-16. 385-4924.

RADIO, $7. WALL, FLOOR POLE and table lamps, etc. 592-2906.

LUMBER AND TIMBER, HOUSEhold appliances. 750 Market St.

GOOD WOODEN DOOR, 78"X30" with window, $5. 385-2337.

100 MISCELLANEOUS FOR SALE

LATE SHIPMENT
DUE TO RAIL STRIKE
SPECIAL

SPEED QUEEN AUTOMATIC WASHERS	$318
SPEED QUEEN AUTOMATIC DRYERS MATCHING	$218

OR

BUY THE PAIR AND SAVE
EXTRA $ $ $

BE A WIFESAVER
BUY HER A DISHWASHER
NOW AT LOW, LOW PRICES

STILL OVER 50 CHESTERFIELDS TO CLEAR — LOVE SEATS, CHAIRS, LAMPS, PICTURES, DINING-ROOM AND KITCHEN SUITES.

LEASE EXPIRED
EVERYTHING MUST GO
DAILY 9-9, SAT. 9-5

ROYAL
FURNITURE AND
APPLIANCES
733 JOHNSON
388-9021

XXXXXXXXXXXXXXXXXXXX

EATON'S
WAREHOUSE
STORE
749 VIEW ST.
Remember You Can
Budget Charge
Through Our
Customer's Accounts
Office, 3rd Floor

XXXXXXXXXXXXXXXXXXXX

Mel's BARGAINS

CLEARANCE SALE

	WAS	NOW
6 pc dinette	$169.50	$150.00
2-pce chesterfield	$149.50	$120.00
3-pce. bedrm suite	$119.00	$ 93.00
7-pce bronzetone suite	$79.50	$ 60.

103 MISCELLANEOUS WANTED

BUY-RITE FURNITURE LTD. 704 VIEW ST.

IMMEDIATE CASH

Good used furniture, dining-room, dinettes, bedroom suites, or odd pieces, appliances, and nice-a-beds. Phone our fast action centre for appointment.

385-4744

THE SALVATION ARMY Needs your re-useable clothing, furniture and household goods. "Help us to help others." Family Thrift Stores. Victoria, Sidney and Langford. For pickup — 386-3295.

LUNDS

We BUY For Cash
APPRAISALS
For All Purposes
926 Fort St. 386-3308

WANTED: JUST ONE MORE customer to buy Canadian made Electrohome color TV stereo console or components from Victoria's oldest independent dealer. Many 1973 models at tremendous sale prices. Kent's Ltd., 742 Fort St., 383-7104.

BRENTWOOD BARGAIN BARN
7135 West Saanich Road
Cash for used furniture, appliances, tools, and miscellaneous. 652-1711.

KILSHAW'S AUCTIONEERS
Buy — Sell — Appraise
1115 Fort 384-6441

THE BARGAIN HOUSE
Top prices paid for goods of all kinds from a handful to a house-full. Furniture, tools, dishes, etc. We specialize in antiques. Beacon Ave., Sidney. 656-3621.

PARTS FOR 1958 MORRIS Oxford Station Wagon. Two 6.95x13 snow tires and rims for 1072 Cortina. Spring horse for a 3-year-old. 20-foot by 18 inch culvert. Please phone 478-1334.

WE PAY CASH
For good tools, cameras, instruments, luggage, antiques, etc. ISLAND TRADING, 1717 Gov't. 384-5354.

WANTED REASONABLY priced round extension table, eight chairs, buffet and hutch. Grate, electric blanket, T.V., pillows, floor lamps. 477-9764.

WANTED: OLD LICENCE plates and old bus and street car tickets. White Box 263, Willowdale, Ont.

WANTED — QUALITY USED FURNITURE AND ANTIQUES
HUB FURNITURE
712 Johnson 384-6425

ANY OLD JEWELLERY, RINGS, gold, jade, pocket watches, gold and silver chains, etc. Bygone's, 1034 Fort. 383-8025.

VICTORIA SOUND CENTRE
Used albums, 8 tracks, cassettes, any amount. Top prices paid.
1315 Government 385-4842

REEL TO REEL TAPE DECK, speakers, amp, desk, filing cabinet, art books. Northwest Coast Institute of the Arts, 382-4843.

HIDES
Deer, game, beef and horse hides. Not fanned. 479-3021.

WILL BUY USED WASHERS AND dryers. Prefer Inglis and Speed Queen. Also used ranges. Peter's Appliance Repairs. 478-4712.

PROPANE FRIDGE, OR ICE box, 2 or 3-burner stove, toilet for camper, holding tank, shower or anything for 18' camper. 478-4212.

ROTARY-TYPE LAWN MOWER; good working condition. Fireplace grate, companion set, and wood holder. 477-6789.

WANTED OIL PAINTS WITH easel, also artist to teach oil painting to two students in their home in Fairfield district. 382-8375.

WANTED — POTTERY KICK OR electric wheel (suitable for left hander), and kiln in good condition. 384-3569.

WANT SCRAP LEAD, 13C LB. NO batteries. Pallister, 642-3355. Government Wharf, Sooke.

SINGLE LAUNDRY TUB, ELECTRIC juice extractor, for home use. 385-2987.

WANTED: DRYER, DEPENDABLE. Appearance or age irrelevant. Reasonable. 382-1553.

BLACK OR DEEP GOLD UPHOLSTERED furniture for recreation room. 592-1072.

WANTED: GREENHOUSE glass. Phone D. Naylor, Cobble Hill, (112) 743-2075.

GOOD BOOKS ALWAYS BOUGHT
HAUNTED BOOKSHOP
622½ FORT 382-1427

USED FURNITURE, ESPECIALLY oak, old silver, china, etc. 384-2225.

Cash for furniture, tools, guns, etc.
FAMILY TRADING
731 Goldstream 478-5631

109 MISCELLANEOUS TO RENT

SAWYER SEWING CENTRES
RENT TO OWN
NEW SEWING MACHINES
Domestic and Industrial
840 Fort St. 388-6228

112 WANTED TO RENT MISCELLANEOUS

LOOKING FOR SMALL SHOP OR garage to clean cars in. 382-4536.

115 SWAPS

14' PLYWOOD FIBREGLASS bottom boat and 18 hp Evinrude motor and trailer. Complete salmon gear and utility trailer for ½-ton truck in 1950s in good working order. 592-3094.

1962 15 H.P. MERCURY OUTboard, less than 50 hours, as new condition; $300 or will swap for canopy for '69 Ford half ton. 382-5615.

NEED BRITISH RADIO, PREFerably from Mini Minor, will swap for leather coat, value $100 383-7091 after 5 p.m.

19' BRANDLMAYR, 70 H.P. Merc, head, trailer. Value $1995. Consider pickup truck or ?? 383-7422.

1955 FORD CROWN VICTORIA, mint condition, asking $1,800. Will accept truck of same value. 478-5139.

TONGUE AND GROOVE ¾" X 2½" fir, used. Swap or sell. Must be moved. 385-5890.

'62 CORVAIR, SELL OR TRADE, $200 value. 384-3839.

MINI BIKE, WILL SWAP FOR car or sell for $100. 382-6303.

FOR SALE OR SWAP FOR DUNE Buggy — 64 Triumph Herald. 642-3017.

117 ANTIQUES

MURDOCH ANTIQUES REMOVAL Sale—1110 Fort St. Take advantage of the Wide Selection of Authentic antiques now on sale prior to our removal of stock to our Empress Hotel Shop. Phone 385-0424.

CONSIGNMENTS NOW BEING accepted until October 31, for Maynards important forthcoming antique sale in Vancouver, November 13, 14, 15. 388-7871.

ANTIQUE AUCTION
Good quality pieces are now being accepted for our forthcoming sale.
LUNDS 926 FORT 386-3308

VICTORIA MAHOGANY SETTEE, Domus Antica Galleries, 606 Douglas St. 383-4164.

CASH FOR ANTIQUES AND OLD things. Bygones, 1034 Fort. 383-6025.

ANTIQUE PIANO CAME OFF AN old sailing ship in 1861, price $850. 479-2892.

GENUINE JAPANESE SAMURI sword. Collectors item. $1,000 or nearest offer. 478-8714.

ORNATE DOUBLE BRASS BED; chiming English wall clock; early Oak washing machine. 385-4364.

117 ANTIQUES

AVAILABLE NOW
The Furniture Of Old Ontario
BY
Philip Shackleton

This SUPERB VOLUME with over 600 ILLUSTRATIONS will be cherished as a guide for collectors and by anyone with an interest in Canada's past.
PHILIP SHACKLETON is the recognized authority on CANADIAN PIONEER FURNITURE.

REGULAR EDITION
$20 Plus Tax
LIMITED, SIGNED AND NUMBERED EDITION AVAILABLE AT
$50 Plus Tax

BOOKS CANADA
45 BASTION SQUARE
Telephone 386-7794

CANADIAN BOOKS FOR PEOPLE WHO CARE ABOUT CANADA

Mail Orders
Shipped Anywhere Promptly

COWICHAN BAY TRADING
748-6670
We would like to announce that for the winter months, commencing October 29, we will be open only on weekends or by appointment. Shop for Christmas early, we have many nice gifts for the whole family. Open Saturday and Sunday, 12:30 to 5, or phone 748-6670.

120 GARDEN SUPPLIES

Fertilizer

VISIT FAIRBRIDGE NURSERIES Vancouver Island's largest selection in fall bulbs — evergreens — trees—plants—5 acre display—pottery — ornaments — fountains, etc. Your gift centre for Christmas presents, so drive to Duncan this week. Just opposite the forest museum north of Duncan on the Island Highway. Your nursery, Fairbridge Nurseries.

MUSHROOM COMPOST, NUTRITIOUS, weed free, odorless. Sorry we can't handle any more orders in '73. Jacobsen's Mushroom Farm, 652-2386.

MANURE FOR SALE, 5 YDS., $20, no Sunday calls please, 652-1743, 652-2026.

AGED HORSE MANURE, SMALL pickup load, approx. 2 yds. $8. 384-0343 a.m. or 383-2581.

AGED HORSE MANURE, $1 BAG, minimum 5 delivered. 652-3558.

Plowing, Rotovating and Cultivating

DON'S TRACTOR SERVICE
Rotovate, plow, grass cutting, loading and hauling. 477-3913.

BACKHOE AND-OR ¾-YARD loader. Weekend work accepted. McFrans, 478-8586.

C. STARCK, ROTOVATING, brush and grass cut, post holes, etc., loading and hauling. 479-3157.

CENTRAL SAANICH TRACTOR Service Ltd., 652-3306.

ROTOVATING, PLOWING
After 6 phone 479-4067.

Seeds, Bulbs, Plants Trees, Shrubs

FALL BULBS
Are in now! Our biggest selection ever of crocus, hyacinths and tulips.
Shop now for best selection.
BUCKERFIELD'S
506 Pandora 384-7181

CACTI, SUCCULENTS, AND house plants, 4671 West Saanich Rd.

RHODODENDRONS 3', 4', 5', azaleas, blue spruce, aucubes, upright evergreens. 384-5044.

TRUE KOSTERS BLUE SPRUCE, $25 each. 479-6865.

STRAWBERRY PLANTS, EXTENsion ladder, 6476 Oldfield Rd.

Top Soil, Rocks and Fill

SCREENED TOPSOIL WITH MAnure and sand added. $8.00 per yard delivered, minimum 6 yards. Garden sand $3.00 per yard. Road gravel. E. Nixon Ltd. Phone 385-2333 or 385-5642.

BLACK TOP SOIL
½ top dressing, ½ peat, garden sand, road gravel. 5 yards minimum, 477-4142.

BLACKTOP SOIL, MINIMUM 6 yards. Screened soil by the sack, $2. Fill, gravel supplies. 658-5172, 479-1582.

TOP QUALITY PEAT SOIL, MINimum order 3 yards. $17.50. Full loads, $5 yard. 656-1211, 479-5648.

CLEAN FILL, SAND, GRAVEL, and used bricks. O.K. Trucking Co. Ltd. 386-3414.

CLEAN BLACK OR SANDY loam 7 yds. $35, shredded soil 7 yds. $42, bag $1.75, 385-4356.

TOP SOIL FOR SALE, $4.50 PER yd. Phone 479-5088.

NO. 1 BLACK SOIL, $5 YD. DElivered. 386-8503.

125 PETS AND SUPPLIES

A LARGE SPAYED 16-MONTH female dog, very intelligent, very beautiful, likes children, loves the outdoors. Price, abundance of love, time, patience and a country home. 658-5180.

DOGS BOARDED—AL-AN KENnels Reg'd. Second best only to the dog's own home. A. V. Andersen, Munn Road, 479-5510.

GERMAN SHEPHERD-MALMUTE cross, 7 months old, good with children. Pay for the ad and I'm yours. 386-3659.

AFFECTIONATE SIAMESE KITtens, sealpoint, chocolate frostpoint, registered, beautiful eyes, $25, 384-3082.

BLACK PERSIAN-CROSS 7-month-old male kitten, affectionate and fully trained, desperately needs kind home. 656-3585.

YOU HAVEN'T SEEN A CUTE pup until you've seen a samoyed. Ready now. 748-9222.

FREE TO GOOD HOME, COLLIELab cross, good with children. Owners leaving town. 383-1834.

WANTED — DOBERMAN Pinscher pup. Phone 745-2513. Ask for Ken.

TYEE KENNEL CLUB SANCtion match, Nov. 4th. See coming events.

REGISTERED BRITTANY PUPS, 8 weeks old, with papers. 478-4339.

AFGHAN HOUND, MALE, VERY affectionate, $100. 656-5688.

1 REGISTERED MALE SALUKI pup. $150. 652-3020 after 6.

SAMOYED CROSSED PUPPIES to good homes. 477-3801.

PUREBRED BLACK LAB PUPS for sale. 642-3218.

PART GERMAN SHEPHERD collie, $15. 388-6125.

COCKERPOO PUPPIES, BLACK, good natured, had shots, 477-6418.

SIAMESE KITTENS, $10 EACH. 479-3638

MINIATURE BLACK POODLE, male, 3 months, $50. 478-3367.

HALF POODLE PUPS, $35. Phone 656-1476.

DACHSHUND PUPPIES FOR sale. 652-1664.

KITTEN, MALE, 8 WEEKS, half Siamese, free. 386-1517.

MINIATURE 9-MONTH APRICOT poodle, female, 478-2835.

CUTE KITTENS AND MOTHER cat need a good home. 479-6882.

FREE. 4 KITTENS, ADORABLE. 1 male, 3 female. 479-4226.

BABY RABBITS, $1.50 EACH. 478-7255.

ADORABLE KITTENS FREE TO good home. 386-0576.

KITTENS FREE TO GOOD home. 479-6917.

BEAUTIFUL 2-YEAR SHEP herd, trained. 477-2560.

PIGEONS FOR SALE, 479-7781.

FISCHERS LOVE BIRDS, $50 each. 598-5098.

PURE WHITE BABY RABBITS. 479-1731.

BUDGIES, CAGES, AND STANDS, 478-2798.

20, 30 AND 40 GALLON AQUARiums. 479-7970.

125 PETS AND SUPPLIES

KENNEL OPEN TO VISITORS, come see worlds finiest spaniel, the toy Japanese spaniel, black and white. Also Pekingese and pug puppies. Registered. Cobble Hill 743-2701.

FOUR ENGLISH SETTER PUPS, proven hunting strain, view at Field Trial Sat. and Sun. on Wallace Drive., also 2-year-old female. 478-2069.

40 GALLON GLASS AQUARIUM, fibreglass lid, 3-way light and canopy, fish, plants, also table. 592-3404.

BOARDING
Dogs, $1.25 up; cats, $1. Trimming and grooming $6.50 up complete. 478-6511.

BROKEN AQUARIUMS REPAIRED
ROYAL OAK HOBBIES
479-7814.

MAYDON POODLE VILLA
4 miles south of Duncan. 743-2493. Black miniature puppies. $100. Terms $25 monthly. Stud service

VERY FINE GERMAN SHEPherd puppies out of Registered Parent. Urgent, must sell, $25. 598-3184.

FREE, BEAUTIFULLY MARKED long and short-haired kittens. Used to children and dogs. Trained. 383-0420.

WE ARE 3 ADORABLE FLUFFY kittens looking for kind home. If someone would like to adopt us please phone 479-1878.

WANTED: GOOD HOME FOR family pet, small female dog, well trained. Exceptionally good watch dog. 479-7452

BORDER COLLIE PUPS, 8 weeks, $25. One male, 1½ years old. 652-1403

SPADED FEMALE SHEPHERD Doberman cross, 1 year old. To good home only. 479-4078.

FREE TO SUITABLE HOME, young spayed purebred Fox Terrier. 598-5689.

GOLDEN LAB CROSS, MALE, 3 months old, reasonable. 479-7985 after 4.

ENGLISH COCKER PUPPIES, registered. Pet and Show. Ranztel Kennels. 479-2115.

IRISH SETTER PUPS, CHAMpion Sired, Pedigree, shots, tattooed, dewormed. 383-2153.

REGISTERED PUREBRED shelties (miniature collies) now ready. Phone 385-2339, evenings.

REGISTERED BRINDLE BOXER puppies. Phone Parksville, 248-5352.

PUREBRED ST. BERNARD pups for sale. Phone Nanaimo 758-7845.

SMALL WHITE AND BROWN pup, 6 months, had shots, housetrained. 592-2224.

PUREBRED SIAMESE MALE Bluepoints, apartment size, trained, $20. 478-5730.

BEAUTIFUL PEDIGREE GERman Shepherd pups, 2 males, $50. each, 383-3175.

URGENTLY NEEDED, KIND home, for 3 beautiful healthy kittens, trained. 658-8437.

SILVER MINIATURE REGISTered pedigree poodles, 7 weeks. 478-2428

BOSTON, MALE, 4 YEARS; TO good home. $25. 652-2528, after 4 p.m.

RARE JACK RUSSELL PUPS, 7 weeks, notable sire and dame, English parentage. 479-3242 evenings.

BLUECAIRNE SHELTEIES, REGistered, 1 left, Tri, female, 3 months, with shots, $130. 656-2330

FOR SALE: 2 BLONDE POMeranians 7 weeks old. Free 2 kittens. 385-5455.

GREATER VICTORIA DOG OBEdience Training Club, phone 592-7310.

SPCA CAUTION—IT IS MUCH better to buy puppies and kittens after they reach 8 weeks of age.

CHRISTMAS SMILING SAMOYED puppies, registered, shots, dewormed, $100 384-8324.

127 CHICKS, POULTRY, HATCHING EGGS SUPPLIES

PHEASANT HUNTING AT ITS best, now open at Myles Lake farm, Nanaimo. Consult your sports store for brochure. For non-hunters live Pheasants $5 each, dressed $1.75 lb. 754-7990 or 754-7651.

SIDNEY DUCK FARM, 656-4412 Oven ready duck and ducklings.

ROCK-HAMP. CROSS CHICKENS, $2.75 and $2.25. 478-1481.

FOR SALE, GEESE AND DUCKS. Also cockerels. 462 Goward Rd.

LIGHT SUSSEX COCK, HENS, pullets and cockerels. 652-1403.

MUSCOVEY, PEKING, AND Karky Campbell ducks. 383-2285.

128 LIVESTOCK SUPPLIES AND EVENTS

SELLING OUT REGISTERED Arao stud, quarter horse type mare, 5 years, half registered quarter horse filly, 6 months, gray mare with half thoroughbred foal at foot, all good quality horses, good homes essential. 642-3484 after 12 noon.

TRAIL RIDE
G.C.H.C. annual competition trail ride, Sunday, Nov. 11, rain or shine. Entries close Nov. 1, get your entry forms from your local Tack Shop for further information call 658-8602 or 658-8138.

ENGLISH AND WESTERN RIDing, instruction, boarding, rentals, training. Weekend guest accommodation. Pine Paddocks, 4 miles south of Duncan. Box 639 or phone 743-5310.

PUREBRED BUCKS FOR SALE, Toggenburg, and Saanen. View at E. Heans, Chapman Road, Cobble Hill, or phone 592-0393 for information.

WINTER YOUR THOROUGHbreds in peace and tranquility in the Shawnigan Hills. Comfortable boxstalls, paddocks and the best of care. Phone 743-2768.

FOR SALE OR TRADE, APPAloosa Gelding, 15½ hands high, 6 years, gentle, good for experienced rider, good jump prospect, 658-5659 evenings.

3-YEAR-OLD CHESTNUT THOROughbred gelding, 3 day event jumper prospect. Green broke and absolutely no vices. Will accept offers. 468-7050, 468-7165.

KING HORSE TRAILERS
Available for immediate delivery. McCallum Motors, 1101 Yates—Colwood Corner. Dealer No. D2129.

REGISTERED QUARTER HORSE Gelding, 15.3 hands. Age 9. Well trained, English and Western. 383-6902.

WANTED: GENTLE BUT SPIRITed western saddle horse, aproximately 15 hands, reasonable. 478-6737.

2 APPALOOSAS, 3-YEAR-OLD filly and 6 month old colt, good show prospects. 478-5277.

SCOTTISH HIGHLAND BULL, age 30 months, $800. 656-1304 after 6 p.m.

REGISTERED SAANEN AND Toggenburg buck service. Phone Mrs. Heams 743-2413.

ARBUTUS STABLES — HORSES boarded, individual box stalls, riding ring. 652-1777.

ALBERTA HAY, TIMOTHY AND alfalfa mix, eligible for government freight assistance. 743-2931.

CALVES, 10 DAYS — 6 MONTHS, from $50. Happy Trails Ranch, 4244 Happy Valley Rd. 478-5730.

ERNIE WINKEL NO LONGER available for general horse shoeing. My thanks to everyone.

HORSES AND PONIES BOARDed, grazing lands, Sidney area, 656-4297.

FOR SALE, ONE SIX-YEAR-OLD Welsh pony, gelded. Highest offer. Phone 754-2839, Nanaimo.

TOP QUALITY HAY, BROME grass and mixture brome. Phone 478-4245.

GOOD FRASER VALLEY Timothy, $2.50 per bale, straw $1.50 per bale. 478-1876.

NYLON HALTERS, $6.99
THE CORRAL SHOP
3400 Douglas 385-2722

REGISTERED POLLED HEREford bull. $600. 478-4929.

GENTLE 5-YEAR-OLD APPOLOOsa gelding, $350. Phone 479-4013.

WESTERN SADDLE, NEW CONdition, and tack, $150. 479-2710.

BRED EWES, TOULOUSE geese, Saanen does. 652-2006.

3-YEAR-OLD QUARTER HORSE. Gelding. 15 hands. $450. 479-6509.

2 SAANEN DOES, 2 BUCKS FOR sale. 479-5641.

WEANER PIGS, $35. BROOD sow. Boar service. 479-6633.

WEANER PIGS. PHONE AFTER 6 p.m. 478-7971.

128 LIVESTOCK SUPPLIES AND EVENTS

CIRCLE "J" HORSE TRAILERS
Trailers designed with your horse's comfort in mind. On display at
PURVIS FLACK TRAILERS
1080 Goldstream 478-6377
and
BROADMEADE EQUESTRIAN CENTRE
6580 Central Saanich Rd.
652-3353

TWO REGISTERED QUARTER horses, Palamino stallion, J. B. King breeding, good halter and performance horse. Palamino mare, sired by Page Lee. 15.2 hh. top western pleasure horse. Also, 6 horse van, licensed for horse hauling mid-island area. Phone Duncan, 112-748-8504.

DELUXE 3 HORSE VAN, VERY low mileage, steel frame box, two saddle tanks, chains, radio, dual horn, box is padded, travelling light, loading and box lights, bunks for 2 people, special heater installed in van, rubber floors, fire extinguisher, '69 Fargo, A-1 shape. Call Heidi, 743-2931.

THE NEW
CIRCLE E
SADDLE AND WESTERN WEAR
OPEN TILL 9 FRIDAYS
904 Gordon 388-7434
Downtown across from Eatons Parkade

BLACK STRETCH RIDING JACKet, size 10-12, $38. Red Rarcatcher, to match lining, $6 as new. 477-2113.

130 HEAVY EQUIPMENT AND MACHINERY

AUCTION
November 14th former B.C.F.P. site, David and Pleasant Streets, Victoria, Loaders, dozers, trucks, trailers, compressors, air equipment, fork lifts, boats, cars, power and hand tools, etc. Consignment still being accepted for this important sale. Maynard Auctioneers, 388-7871.

BUTLER BROTHERS
—FARM EQUIPMENT
—PUMPS AND IRRIGATION
—INDUSTRIAL EQUIPMENT
652-1121

NEW CATERPILLAR D6, 44A-37A, Caterpillar 955, 60A-62A, track rails. Priced low because of our sale of machines, $700. 246-9633, Crofton.

1969 2050-A, 12-YARD TANDEM (automatic), with work. 658-5172 after 5.

20 MURDIE DOUBLE DRUM winch, 26' tower, mounted on '56 Ford 800 on air. 656-4149.

135 FARM IMPLEMENTS

FOUR NEW IHC DIESELS IN stock with loaders; also three used tractors; two plows; wagon and manure spreader.
VICTORIA JEEP
HILLSIDE at ROCK BAY

MASSEY - FERGUSON FARM - lawn and garden tractors. Light construction machinery. Your local dealer.
M and H Tractor and Equip. Ltd.
6429 Pat Bay Hwy. 652-1752

SKIDDERS, AND MORE SKIDDERS!
Eighteen quality used skidders with dozers, winches and canopies. Most skidders repaired to good operating condition. Prices range from $4,500 to $21,500. Try a used skidder from Finning, today.

1966 Cat M300 skidder w-dozer, winch and diesel engine. Fair 18.4 x 34 tires. Minor repairs completed. Unit is running condition. As is, Williams Lake. FT-7152.

1967 Timbertoter 300 skidder w-dozer, No. 19 Gearmatic winch, No. 9 Gearmatic top winch and diesel. Fair 23.1x26 times. Minor repairs completed. Fair Buy, Vernon. FT-6930.

1965 Timberjack 230 skidder w-dozer, diesel, winch and canopy. Fair 18.00 x 34 tires w-spare tire and rim. Engine overhauled. Minor repairs being made. Fair buy, Williams Lake. FT-7067.

1968 Can Car C6C skidder w-dozer, winch and Perkins diesel. Tires 18.4 x 34 — 2 per cent average. Rebuilt engine. Fair buy, Vernon. FT-6740.

1969 Timbertoter SK300 skidder w-dozer, winch, diesel power. Good rubber — 80 per cent. Engine tuned — balance in good shape. Fair buy, Williams Lake. FT-5748.

1969 Can Car C7 skidder w-dozer, Gearmatic winch, GM diesel and canopy. Tires 24.5 x 32 poor condition. Minor repairs made. Appearance good. Operating condition fair to good. As is, Nanaimo. FT-6967.

1969 Timbertoter SK300 skidder w-diesel, 2 winches, blade and canopy. New recapped 23.1 x 30 tires. Machine in good operating condition. Fair buy, Kamloops. FT-5411.

1971 Timberjack 404 skidder w-dozer, 115 h.p. diesel, Gearmatic winch and canopy. New 18.4 x 34 tires, 16 ply rating. Extensive repairs made. Fair buy, Vernon. FT-6512.

FINNING
YOUR CATERPILLAR DEALER
27 CREASE AVENUE
PHONE 384-4144
VICTORIA
CATERPILLAR AND CAT ARE REGISTERED TRADEMARKS
Dealer's Licence D3430

150 CARS FOR SALE

Wille Motors

GEHEMINI, 426 Hemi, AT. $2995
72 MALIBU 2-dr. ht. $3395
69 JAVELIN SST. 343 4 sp. $2495
69 FAIRLANE, must see $2595
69 CORONET 2 dr. ht. sharp $2295
68 CHARGER RT 4-speed $2495
68 OLDS '88' 2 dr. ht. $2195
68 CAMARO, 327, 4-speed $2195
68 CHARGER, 318, auto. $1995
68 JAVELIN, 343, auto. $1895
67 NOVA SS 2 dr. htp. $1795
67 MUSTANG, must see $2295
66 SATELLITE 2 dr. ht. $1495
57 GMC with Camper $995
55 CHEV. Well kept $595

Motor Dealers Licence No. D-3309
3240 DOUGLAS 382-2313

66 MUSTANG, 2-DOOR HARDtop, ECONOMY, RELIABILITY AND GOOD LOOKS, 23,000, well cared for miles. This is a one in a million sweetheart. 656-4736 after 5 p.m.

'68 DODGE CHARGER, POWERsteering, power windows, 440 Magnum engine, radial tires, automatic, vinyl roof. A real good one. $2150. 478-1752. After 6 p.m. 592-3331.

1967 BEAUMONT SPORTS DEluxe, white with black vinyl top. 396-350 h.p., new heads, new valves, Holley, headers, 4-speed, mags, 4:10 posi. Loaded. Immaculate. After 7 p.m., 477-9667.

RARE '67 EL CAMINO 396—original red lacquer, new 4-speed, bucket seats, positraction, power disc brakes, new 8" rally wheels, 60 series tires, shocks, and many more extras. 382-2653.

LIKE NEW, 1 OWNER, 2 DOOR hardtop, automatic, '71 Mercury Comet, striking yellow, black vinyl top, chrome trim. Whitewall, radio, clean, low mileage 383-3277.

1973 CHECKER MARATHON sedan, automatic power steering, power brakes, $3950, or offers. Oak Bay Texaco, phone 598-3411 or 478-2043.

'66 MERCURY PARKLANE, AIR conditioning new tires, new brakes, new shocks, asking price $900, after 6, 385-0637.

'68 FORD GALAXIE, POWER steering, power brakes, many extras. 656-4725.

1957 4 DOOR CHEV, 1962 CHEVY 11. 658-5128, 2-5.

1962 PONTIAC, 4-CYLINDER tested, offers. 382-0223 ask for Ed.

150 CARS FOR SALE

METRO TOYOTA

NEW TOYOTAS
1200 – SEDAN
$2325
1600 – SEDAN
CORONA
MK II SEDAN
HILUX P.U.
CELICA

"ESSO CAR" CLINIC
DIAGNOSTIC REPORT AVAILABLE ON ALL UNITS

65 Country Squire 10 pass.
71 Caprice Ht., 11,000 miles
72 Celica
72 Pinto Wgn.
71 Comet
72 Mach I
71 Squire Wgn.
72 Vista Cruiser
69 Cadillac
70 Monte Carlo
69 Mazda
72 Mazda
66 Valiant A.T.
67 Mustang A.T.
72 Dart
72 HiLux Camper
63 Corvette
72 Mustang
72 VW Beetle
71 Cougar XR7
66 Fairlane wagon
64 Fairlane wagon
73 Skylark
73 Toyota 1600
72 Corona
68 Wildcat
70 Skylark
72 Dodge Demon
69 Skylark Htp.
66 Ranchero
69 Impala
72 Montego
68 Galaxie 500 Ht.
71 Scamp
72 Le Mans Wgn.
66 Charger
70 Grand Prix
71 Cutlass
70 Mustang
69 XL Ford
69 G.T.O.
73 Alfa
72 Toyota 1600

OVER 200 Units To Choose From
CHECKED BY
ESSO
IMPERIAL CAR CLINIC

REMEMBER AT METRO ALL REASONABLE OFFERS WILL BE ACCEPTED.
100% FINANCING AVAILABLE.
OPEN 9 AM - 10 PM
Metro Toyota Ltd.
624 Finlayson
Dealer Licence D3515
386-3516
386-3517

METRO TOYOTA

150 CARS FOR SALE

BUYER PROTECTION
The Garden City Way!!
All cars and trucks retailed over $500 carry our own
7-DAY Money-Back GUARANTEE
—and we'll put that in writing!

The CLASSIC
64 T-Bird convertible
Impeccable beige finish. Perfect white nylon top with hideaway boot. Lavish interior features white cowhide seats, power equipped, tilt wheel, tinted glass, electric windows. Power steering and brakes. You'll be driving in the lap of luxury.

The Cat!
72 COUGAR
Deep Rich Brown with coordinating vinyl roof. She really purrs, V-8 auto, power steering and brakes, custom racks.
This lion won't wait
Hurry down!

The SLEEPER
67 FORD FAIRLANE
Dark green, conservative looking unit that really Honks! 390 4-speed Mickey Thompson Gumballs with deep-dish wheels. Loads of new goodies like new disc brakes, air shocks, clutch water pump. You'll really surprise em when you put your foot in this one.

CLEAROUT SPECIALS
71 AMBASSADOR
69 DART GT
67 COUGAR XR7
73 SCAMP
Good Cars, they've just been here too long. Take 'em away for cost. Good Cars, they've just been here too long
TAKE 'EM AWAY FOR COST.

ALL CARS WINTERIZED
Anti-Freeze — Oil Oil Filter — Winter Tuned
SNOW TIRES Supplied with every car purchase.

GARDEN CITY AUTO
2978 DOUGLAS
382-9111
Open 'til 9 nightly
Dir. Lic. No. 3688

GOVT. STREET MOTORS LTD.
1969 Volkswagen 1600 2-door fastback $1395
1967 Mustang, V-8, standard $1795
1966 Oldsmobile Delta 88 $945
1966 Beaumont automatic 6 sedan $795
1965 Buick Skylark convertible, V-8 automatic, bucket seats $885
1966 Fiat 850 2-door, real clean $795
1962 Falcon, automatic 6 $295
1962 Comet $295
1957 Ford Ranchero $695
SEVERAL OTHERS TO CHOOSE FROM
NO DOWN PAYMENT REQUIRED
D1691
2538 Government Street 385-5860

1964 PARISIENNE V8 AUTOMATic. Newer motor. Good condition. 385-6314.

1963 BUICK WITH RADIO. Needs work on motor. $100. 592-0423.

1964 VALIANT V-8, REBUILT ENgine. Excellent condition. $795. 386-7083.

BUG '68 VOLKSWAGEN CONvertible. Good condition, 52,000 miles. 598-1662. Offers.

'69 VOLKSWAGEN BEETLE DEluxe AM-FM radio, low mileage. 384-0491.

'61 AUSTIN WESTMINSTER, overdrive, $425. 1721 Quadra. No. 4.

'63. VALIANT CONVERTIBLE good condition, new upholstery, good top and tires, $595. 656-5458.

1969 GRAND PRIX, FULL power, good condition. $2850. 479-7777.

1964 IMPALA 4 DOOR V-8 AUTOmatic, good condition. $900. 478-7649.

'67 CHEVY II WAGON, 79,000 miles, 252 cu. in., radio, roof rack, $1,000. 477-3977.

'61 CHEV. NEW MOTOR, BEST offer. 598-2634.

1965 IMPALA, STANDARD 6, offers invited. 477-9718.

63 CUSTOM FORD, BEST OFFER takes. Phone 386-7953.

150 CARS FOR SALE

SMALL CARS FROM DePAPE

73 GREMLIN X
Only 6,000 miles. Striping, radio, 3-speed, 4-cyl. Special wheels and raised letter tires. Factory warranty. Economy plus good looks.

73 VEGA HATCHBACK
Automatic, radio. Only 4,000 miles. Beautiful car.

73 TOYOTA COROLLA 1600
Radio, 4-speed. Only 9,000 miles. Traded to us by local one owner. Very, very sharp.

72 TOYOTA CORONA
2-Door Hardtop. Automatic, radio. Only 13,000 miles. Very well cared for.

70 DATSUN
4-Door, radio, 4-speed. Exceptionally clean. See this one soon.

69 EPIC
Never was much of a car. But the price will help.

65 CORSAIR CORSA
A truly beautiful running little car. 4-speed, 110 h.p. engine, tachometer, bucket seats, radio. Try it.

VANS

72 FORD ECONOLINE
Super Van, V-8, automatic, power steering, power brakes. Only 22,000 miles. Looks like new.

69 FORD ECONOLINE
Supervan. V-8, automatic, radio. One owner. Well maintained. New paint. Make a great camper.

66 CHEV.
Van. 6-cyl., standard trans. Side windows. Very clean. Runs great.

HARDTOPS

71 BUICK SKYLARK
2-Door Hardtop, 350, V-8, automatic, P.S., P.B., radio. Only 21,000 miles. Traded to us on one of our luxury models. Exceptionally well cared for. Test drive this one.

69 DODGE Monaco Brougham
4-Door Hardtop, V-8 automatic P.S., P.B., P. Seat, P.W. Stereo radio. Tilt-steering. Vinyl top. A very luxurious exceptionally clean car. Priced right.

65 MUSTANG
289, V-8, high performance engine, rally pack, gauges, 4-speed, chrome wheels, vinyl top. Good looking.

LUXURY CARS

73 CADILLAC ELDORADO
Convertible, power windows, 6-way power seat, door locks, tilt and telescopic steering wheel, comfort control air conditioning, stereo. Only 12,000 miles. Cost new $13,000 this year. A most beautiful luxury car with tremendous dollar savings for you. See it soon.

72 LINCOLN MARK IV
—Power steering, power brakes, automatic, AM-FM stereo, power windows, 6-way dual power seats. Factory air conditioning, stereo tape. One owner. Locally. The ultimate in luxury and driving pleasure. Cost new $12,500.

Motorcycles

73 TRIUMPH
650 Bonnyville. 1800 Miles.

73 HONDA
350 Twin. Electric Start. 1600 miles.

73 SUZUKI
500 Twin, 4,000 miles.

Semi-Turkeys

64 FAIRLANE
2-Door Hardtop, 6-cyl. automatic.

65 VALIANT
4-Door, slant 6.

61 FORD
V-8, standard. Radio.

WANTED
MOTORCYCLES ON TRADE FOR CARS
If You Buy Before Seeing Us You May HAVE PAID TOO MUCH
De Pape Motors Ltd.
847 Yates, 384-8035
Dealer's Licence No. D-3497

65 MUSTANG
656-5142

1963 AUSTIN A60 4 SPEED, buckets, new clutch, tested, excellent condition, ideal first or second car, $600, 382-8670.

1972 DATSUN 240Z, AUTOMATIC, excellent running condition. 383-0485.

'63 MERCEDES 220S. 382-9978 Between 11-5 p.m.

'64 FORD FAIRLANE, $100 OR offers. 10271 West Saanich Rd.

1967 METEOR. CASH OR TRADE, what have you. 388-9367.

1968 2 DOOR TOYOTA, BEST offer over $650 takes, 477-5043.

150 CARS FOR SALE

McCALLUM DATSUN VOLVO
McCALLUM
1101 Yates at Cook
386-6168

Datsun Saves!
Datsun Saves!
Datsun Saves!

73 CHEV MONTE CARLO 2-DOOR HARDTOP, V-8, AUTOMATIC, POWER STEERING, BRAKES, RADIO, LOW MILEAGE, LANDAU ROOF.

71 DATSUN '510' 4-DOOR, 4-SPEED.

71 DATSUN 240Z.

69 VW WESTFALIA CAMPER, LOW MILEAGE, LOADED.

72 VEGA HATCHBACK, AUTOMATIC, RADIO, LUSTROUS GOLD.

65 VOLVO 1225, 4 DOOR SEDAN.

67 DODGE MONACO CONVERTIBLE, ALL POWER OPTIONS.

McCALLUM MOTORS LTD.
1836 Island Highway
Colwood Corners
478-1741

73 DATSUN 1800 STATION WAGON, 4-SPEED

73 DATSUN 610 2-DOOR, 4-SPEED.

67 CHEV. S.S., FULLY EQUIPPED. SPECIAL $1095

71 V.W. SUPER BEETLE, SUNROOF, 4-SPD., CONSOLE, RADIO, RADIAL TIRES, ONE OWNER.

62 IMPALA CONVERTIBLE. SPECIAL $495

69 GMC ¾-TON STEPSIDE. V-8, 4-SPEED.

72 TOYOTA CORONA 4 DOOR SEDAN. 4 SPEED, RADIO.

72 DATSUN, 1200 FASTBACK, 4 SPEED, RADIO.

73 AQUARIUS MINI MOTOR HOME, FULLY EQUIPPED PLUS AIR CONDITIONING.

73 CHEV. ¾-TON, FULLY EQUIPPED PLUS 8½ FT. SECURITY CAMPER.

1972 DATSUN PICKUP WITH OKANAGAN CAMPER.

69 VOLKSWAGEN, 4 SPEED, RADIO.

64 RAMBLER AMER

150 CARS FOR SALE

SUBURBAN

LINCOLN MERCURY

SAVINGS ON 1973s

73 CAPRI
2000 4-speed. Copper. Stock 3-673
Suggested retail $3815.00
NOW $3410.00
SAVE $ 405.00

73 METEOR RIDEAU 500
2-door hardtop, 400 V-8 engine, automatic, radio, power steering and brakes plus other options. Stock 3-729.
Suggested retail. $5496.00
NOW $4519.00
SAVE $ 977.00

73 CORTINA
4-door 2000, 4-speed, radio, de luxe two-tone, body side mouldings. Stock 3-144
Suggested retail $3209.00
NOW $2749.00
SAVE $ 460.00

73 MARQUIS
BROUGHAM 4-door hardtop, 429 automatic, power steering and brakes, power window, air plus other options. Stock 3-796.
Suggested retail $8219.00
NOW $6811.00
SAVE $1408.00

73 CAPRI
V-6, 4-speed, finished in blue. Stock 3-811.
Suggested retail $4192.00
NOW $3750.00
SAVE $ 442.00

73 ECONOLINE
8-passenger club wagon, V-8, automatic, radio, power steering and brakes plus other options.
Suggested retail $6026.00
NOW $5245.00
SAVE $ 781.00

USED

72 CELICA 2-dr., 4-cyl., 4-spd., radio. Blue $2995
72 CORONET 4-dr., V-8, A.T., radio, P.S., P.B. Brown $3295
72 BUICK Centurian 4-Dr Ht., V-8, A.T., radio, P.S., P.B., automatic, air $5095
72 MERCURY Marquis de luxe 2-dr. Ht., V-8, A.T., radio, P.S., P.B. $4795
71 METEOR Rideau 500 2-dr., Ht., V-8, A.T., radio, P.S., P.B. $2545
70 DATSUN wagon 4-cyl. 4-spd., radio $1995
70 OLDS TORONADO, V-8, [illegible] radio, P.S., P.B. $3589
70 [illegible] VENGER, 2-dr. [illegible] A.T., radio $2595
69 PLYMOUTH FURY I 4-dr. V-8, A.T. radio, P.S. $1225
69 VW Beetle $777
68 CORTINA 4-dr. std. $1095
67 METEOR RIDEAU 500 2-dr. Ht., V-8, A.T., radio, P.S., P.B. $1495
66 VOLVO 2-dr. std. $1000
66 CORVAIR CORSA $1195

WE SELL
Montego Cougar
Comet Capri
Meteor Cortina
Ford Trucks

SUBURBAN MOTORS
Dealer Licence D3360
3377 Douglas
Wide open 'til 10 p.m.
386-6131

150 CARS FOR SALE

ALL CARS CLEARLY PRICED
RELIABLE SINCE 1893

1972 GMC JIMMY, V-8, power steering, power brakes, radio, 4-wheel drive $5395
1972 CORTINA, low mileage, one owner $2395
1970 ROVER 2000 TC, showroom condition $3050
1970 MAVERICK, automatic, radio $1995
1969 AUSTIN 1800 4 door sedan. Radio, radial-ply tires $1695
1969 DATSUN '510' $1545
1968 TOYOTA COROLLA $1050
1968 RAMBLER 440, 4 door sedan $1395

PLIMLEY
British Car Centre
1010 Yates 382-9121
Dealer Licence D-1323

Palm Motors
69 Vauxhall $810
66 Pontiac $587
65 Ramb S/W $344
64 Pontiac SS $229
69 METEOR V-8, auto.
68 BEAUMONT
66 FORD V-8, auto.
65 PONTIAC
64 RAMBLER
64 INTERNATIONAL S-W
63 METEOR
2936 DOUGLAS
AT BURNSIDE
386-8385
PALM MOTORS LTD.
Dealers Licence No. D-2605

SUPER MOTORS
1513 Quadra St.
'66 Olds Toronado $2,295. '69 Volkswagen, clean $1,295. '65 Pontiac Parisienne, V-8, automatic, 4-door hardtop, power steering, power brakes, $789. '65 Meteor 4-door sedan, V-8, automatic, power steering, power brakes, $595. '65 Mercury 2-door hardtop, V-8, automatic, power steering, power brakes, $695. '64 Rambler V-8, power steering, power brakes, automatic, $450. '61 Corvair automatic, tested, $295. 1959 Zephyr, tested, $195. Many more to choose from $100 up. D-1565.

GENTLEMAN'S AUTOMOBILE
Uncommon Oldsmobile 9, luxury sedan, similar to Cadillac, perfect condition, cost $9,500 new, sacrifice at $2,000. Trades considered 477-6357

'62 CHEVY II 2-DR. H.T. 6-cylinder automatic. Runs good. Some rust. Best offer over $150. Capri Motors, 2644 Quadra, D81394.

'63 4-DOOR ACADIAN SEDAN, new tires, reliable, tested. Must sell quickly. $350 or best offer. Cash. 658-5509.

1968 CHEV 4-DOOR SEDAN, 307 V-8, automatic. Power steering and brakes. Rear defogger. $1500. 478-4263.

1961 AUSTIN CAMBRIDGE. GOOD for spares. Free for towing away. 656-1983.

'61 FORD FALCON, REBUILT motor, excellent tires. Passed test till Oct. '74. $350. 479-6036.

'62 AMERICAN GRAND PRIX, like new, stock mags. $650. 479-4586.

1961 ZEPHYR, GOOD MOTOR, tires. Tested, ideal second car, reliable transportation. $150. 478-6359.

'66 VW, VERY GOOD CONDITION. Tested. Radio. Excellent tires. Low mileage. $875 478-6557.

'73 MALIBU, AUTOMATIC sedan. Power steering, power brakes, etc. 383-2747.

1961 VAUXHALL VICTOR, MECHANICS special, $50, no rust, good body. 478-6277 or 478-6194.

'53 MORRIS MINOR, GOOD RUNning order. $150 or closest offer. 384-7048

ONE OWNER. '56 CHEV BEL Air, 63,000 miles. Excellent condition. Stock. $550 firm. 38 Lurline.

'59 PONTIAC V-8 AUTOMATIC, recent new tires, tested '74. $175. 383-0425 after 6 p.m.

'71 SIMCA 1204, 4-DOOR, 23,000 miles, $1300 or best offer, 592-3122 daytime.

'64 DODGE 2-DOOR HARDTOP, buckets, console, .383, 4 speed, $800. 385-8672.

1968 FALCON, GOOD CONDITION, 54,000 miles. 6 cylinder, $1350. 478-4798.

'64 TRIUMPH SPITFIRE, GOOD condition. Excellent price. 592-0882, after 6 p.m.

'68 FORD GALAXIE 500, P.S. and P.B. automatic, radio, excellent condition, 477-3647.

1967 MUSTANG, 289, AUTOMATIC, $1700. 559 Heatherly Road, Colwood.

'68 FORD GALAXIE 500, EXcellent condition, best offer. 382-3477.

'64 SKYLARK 2-DOOR HARDTOP. Well maintained by original owner. $775. 479-1810.

'59 VOLKSWAGEN, RUNNING order, tested till Sept. '74. $200. 479-5081.

1964 STUDEBAKER, NEW motor, many extras, offers. 383-0696.

'65 MORRIS 1100, COMPLETELY overhauled, excellent condition. $795, 478-5633.

'67 CHEVELLE SS, 396, 350 HP, 4 speed, white with red interior, must be seen. 656-3375.

STATION WAGON, IMMACUlate, 1967 Plymouth Fury III, with all accessories. 479-3637.

'69 VIVA STATION WAGON, good condition, $1100 or offers. 598-3464.

'72 TOYOTA CELICA, EXcellent condition, low mileage, $2900. 385-2254.

'69 COUGAR XR-7, GOOD CONDition, leather seats, automatic, many other options. $2800. 385-2254.

'64 VAUXHALL VIVA, CLEAN, tested till '74, nearest to $125 takes. 478-1201.

1971 NOVA SS, MAY BE VIEWED at 314-885 Craigflower Road, before 7:30 p.m.

1962 CADILLAC SEDAN, TESTED, to settle estate. 598-3998.

1966 FORD GALAXIE P.S., P.B. $700; 1958 Pontiac, $250. 385-6975.

'65 VALIANT, 2-DOOR HARDTOP $550. 477-8692.

3 CARS, 1966 AUSTIN, 1966 SUNbeam Imp, 1962 Envoy. 478-2727.

BETTER THAN NEW VW. MUST be seen. $1,295. 382-9346.

'73 GREMLIN X PACKAGE, 3-speed, options, $2,300. 383-2133.

FORD '58, 4-DOOR SEDAN, '66 Suzuki street bike, 383-2716.

'65 VOLKSWAGEN, EXCELLENT condition. 592-6541.

'58 AUSTIN, TESTED, $45. 386-2020

150 CARS FOR SALE

HORWOOD MAZDA

73 V.W. Super Beetle, 1,600 miles
73 MAZDA cpe., rotary
73 MAZDA P.U., camper
72 MAZDA pickup
72 MAZDA 1800, A.T.
71 MAZDA 1800, auto.
71 DUSTER, auto.
71 TOYOTA Crown, auto.
71 MGB rdstr.
71 240 Z Automatic
70 MAZDA 1200 Wgn.
69 MAZDA 1500 Wgn.
69 MARQUIS
69 EPIC
69 MUSTANG, V-8 auto.
69 CAPRICE, P.S., P.B.
69 DATSUN P.U.
68 BUICK RIVIERA
68 BEAUMONT Convert.
68 PONTIAC 2 Plus 2
68 CORTINA 4-spd.
68 BEAUMONT Wgn.
67 AUSTIN 1100
67 BELLETT
66 PONTIAC Safari Wgn.
66 AMBASSADOR, A.T.
66 GMC with Camper
65 CHEV sdn.
65 DODGE
64 RAMBLER
64 FALCON S.W., A.T.
52 CHEV., Exceptional!

PLUS
Many More to Choose From

BANK FINANCING AVAILABLE!

HORWOOD MAZDA
385-1451
Johnson and Blanshard
DEALERS LIC. D-1207

Opening Soon in Duncan

TOPS
PONTIAC · BUICK GMC
When You Save Money - - -
It's a Nice Day For a Drive.
Located Just North of Duncan on the Trans-Canada Highway.

ONE OWNER
1962 PONTIAC TEMPEST sedan. 4-cylinder, automatic, well maintained and in excellent running order. A dandy second car! Contact BILL BULLIVANT at EMPRESS PONTIAC BUICK LTD., for further details, 382-7121 or res. 477-2545. Dealer Licence D3482.

TILDEN RENT A CAR CO.
Have the following 1973 fully equipped cars for sale.
Oldsmobile Cutlass $3550
Chev. Impala $3450
Chev. Malibu $3350
Plymouth Valiant $2850
Chev. Vega $2450
Call 386-1213 or 767 Douglas St.

'64 CHEV BEL AIR, 6 AUTOMATIC, good running order, $400 or best offer. '65 Ford for parts, 289 motor, good running order. '57 Chev for parts, 283, 4-barrel, manifold, good running order. 382-6043 or 479-1273

$5100 IS A BARGAIN
'72 Country Squire station wagon, air conditioning, stage 3 towing package, power everything, must be seen. If you are interested in luxury, 478-6542.

1971 AMC HORNET
Compact, 2-door, 6-cylinder, automatic, power brakes, very nice. Must sell. Best offer. Trades welcome. Capri Motors, 2644 Quadra St., D1394.

1971 VW 411 SEDAN. 16,000 miles. $3,200 firm. Accept ½ ton Datsun or Toyota or small station wagon and cash difference. 477-6519.

1971 BUICK LA SABRE, 2 DOOR HT, PS, PB, radials, 28,000 miles, excellent condition. One owner. $2,975. Private. Phone 746-7643 or 743-2441.

RARE. '57 CHEV, 4-DOOR, hardtop, in good shape, standard transmission, completely stock. Offers. 388-9880, evenings and weekends.

66 CHRYSLER 4 DOOR HARDtop Sports, bucket seats, power windows, etc. $950. Good car. 656-1758.

64 VALIANT 2 DOOR HARDTOP 225, 6 cylinder, automatic transmission, some front end damage, best offer. 477-5414.

58 CONSUL 4 DOOR STANDARD, low miles, 30 miles per gallon. Tested July 74. Plus snow tires. $395. 384-2868 or Dave 388-5561.

MAUJAUNA EXPRESS, '67 FAIRlane 2-door, 427, 4-speed, buckets, 514 Detroit locker, $3200. All new. 382-0223 ask for Ed.

1965 PLYMOUTH FURY III, 4-door, automatic, power steering, radio, new tires, tested. Excellent condition. $775 477-3289.

'69 TORONADO, LOADED WITH air, buckets, etc. $3495. 382-0223 ask for Ed.

1968 VOLKSWAGEN BEETLE, A-1 condition, 3 extra tires, lady driven, $1300, 592-7752 9 a.m. to 10 p.m.

1972 TOYOTA MARK II SEDAN, standard transmission, offers over $2,500. 598-6329 evenings.

TOYOTA, 1970 CORONA MARK II, 4-door sedan. Cream color. Excellent condition. $1800. 477-1342.

1964 COMET 2-DOOR, 289, 3-speed Hurst, good condition. 383-4256.

1971 DODGE CORONET, 4-DOOR sedan, 383 with 440 heads, 4-barrel Holley. 385-7975, offers.

63 CHEV IMPALA CONVERTible, needs transmission $250 or best offer. 382-6827.

1963 PONTIAC HARDTOP. Power steering, 283 V8 motor. $250, Phone 386-6972.

150 CARS FOR SALE

EMPRESS
PONTIAC BUICK LTD.

WE RUN A VERY SIMPLE BUSINESS

HAVE YOU CHECKED YOUR ANTI-FREEZE?

WE HAVE!
73 V.W. Beetle. One owner, low mileage $2495
73 Buick Riviera $7695
73 Mustang $3695
72 Buick wgn. (air) $5795
72 LeMans Wgn. $3795
72 Buick 4 dr. HT. $3995
72 Skylark $3695
72 Toyota $2195
72 Parisienne $3995
72 Impala Custom $3595
72 Catalina (air) $3895
71 Buick Centurion (air) $3995
70 Firebird $3195
70 Valiant Sport 2 dr. HT. $1995
70 Plymouth Fury $2495
70 Mazda $1495
70 Parisienne $2795
69 Chrysler Imperial $2895
69 Chev. S.S. $2495
69 Meteor '500' $2295
68 Parisienne $1795
67 Parisienne $1095
67 Dodge $1295
65 Buick Special $995

SPECIAL
72 Firenza SL. Lic. VEB-028, 4 dr. sdn. $1695

AND REMEMBER!
5-YEAR, 50,000 MILE WARRANTY ON ALL OF OUR NEW UNITS

Customer Satisfaction is a Must in Our Business!

382-7121
2867 DOUGLAS AT TOPAZ
Open 9 'til 9
Sat. 9 'til 6
Dealer Licence D 3482

Art's Car Sales Ltd.
69 FIAT $875
66 ACADIAN 2-dr. Ht. $925
63 PONTIAC 6-cyl. stand. $295
59 RAMBLER station wag. $185
310 Bay St. D-3629. 383-6302

1970 OLDSMOBILE DELTA 88, 4-door sedan, power trunk, power windows, power steering, and brkes. Front and rear speakers. $2700 ,656-1145.

1972 FORD PINTO
Condition as new, 2000 cc engine, 4-speed transmission, Best offer. Trades welcome. Capri Motors, 2644 Quadra. D1394.

1970 DODGE CORONET 500 STAtion wagon. 9 passenger, power steering, power brakes, roof rack, radio, etc. Deluxe unit. $2,650. 477-8654.

1972 BUICK CENTURION 4-DOOR hardtop, air conditioning, all power, low mileage, nearest offer to $5,000. No trades. Phone after 6 p.m., 592-3629.

1955 CHEV 2 DOOR POST, NEW paint, shocks, tires. Immaculate interior. Hurst 3 speed, 71,000 original miles. $900 absolutely firm. 477-6202.

BRAND NEW
1973 Pontiac Astre Hatchback, only 1300 miles, automatic transmission, $2995. Cadboro Bay Motors, 477-2102.

1973 VW 412, 4-DOOR, SUNSHINE roof, standard, fuel injection, 3,500 miles. Maya Gold special brown interior, very fast and economical. As new. 477-8262 or 382-9012.

'64 FORD STATION WAGON, Country Squire, V-8, radio, roof rack, snow tires. Extra clean inside and out. 61,000 miles. $725 firm. 479-5314.

'69 BUICK SKYLARK CUSTOM, 1 owner, second car. Yellow, black vinyl roof. Console shift. Radio, full power, 34,000 miles. Closest offer to $2,800. 658-8987.

1962 CADILLAC, GOOD CONDItion, $300, or nearest offer. 383-2805.

150 CARS FOR SALE

S&H TOYOTA

NEW CELICA
2-Door Hardtop
$3745
(Automatic Available)

NEW MARK II $4145

73 MUSTANG GRANDE. Gold in colour $4295
72 PLYMOUTH station wagon, V-8, automatic, P.S., radio. Very clean $3595
72 CADILLAC DE VILLE, 4 door H.T. $5900
72 CHEVY NOVA, 2 DR 6 cylinder automatic. Real nice $2995
72 MAZDA rotary 2 door, radio, two tone. Real nice $2395
71 PINTO, radio $1695
71 TOYOTA MKII 4 door, radio $2095
71 METEOR Montcalm station wagon, full power, low mileage, a beautiful car at $3995
71 TOYOTA LAND CRUISER, 4x4, 2-door, Warn hubs. A steal at $3395
70 METEOR station wagon. V-8, A.T., radio, P.S., P.B. Real clean $3195
69 BUICK ELECTRA 2-door H.T. Full power, air conditioning $2995
69 FIAT 124 2-door sports $1895
68 VOLKSWAGEN, sunroof, radio $1495
68 COUGAR XR7 $2295
68 FORD. Real nice! $1595
67 DODGE DART, G.T., 2-door, hardtop, 6 cylinder, automatic, bucket seats $1695
67 CHRYSLER 4 DR. automatic, P.S. P.B. ONLY $1295
66 AUSTIN 1800. real clean $895
63 AUSTIN 850 $395
61 VOLVO 4 Dr. $395
61 RAMBLER wgn $ 395
66 SUNBEAM Imp, mechanic's special $395

SAUNDERS & HITCHMAN
2040 CADBORO BAY ROAD
AT FORT AND FOUL BAY
DEALER LICENCE D-3511
592-2471

AMC
Reg. Midgley's
AMERICAN MOTORS JEEP
736 CLOVERDALE AVE. 385-8756

FAMILY SPECIAL!
1970 FARGO WINDOW VAN, 9 PASSENGER BUS. V-8, AUATOMATIC. GIVE THE KIDS SOME ROOM! $2695

HARDTOPS ! ! '
72 PLYMOUTH SEBRING
68 BUICK RIVIERA
73 MATADOR
68 OLDS CUTLASS
68 JAVELIN 6 CYL.
68 JAVELIN V-8
68 PONTIAC 2 plus 2
67 BUICK SKYLARK
67 CHEVROLET S.S.
68 FORD FAIRLANE HARDTOPS!

CALL AN 'AMC GOOD GUY'
*Bob Allison *Ted Bailey
*Pat Penny *Larry Lewis
*Gordie Strongman
385-8756

REG MIDGLEY MOTORS LTD.
736 Cloverdale Ave.
385-8756
D. Lic. 1132

1961 DODGE WAGON V-8 AUTOmatic, P.S., P.B., $395; 1964 Chev. 6, sedan, 50,000 miles, $495; 1973 Ford club wagon, V-8 automatic, P.S., P.B., only 230 miles, $5800. Dir. Lic. No. D-3550.
VICTORIA JEEP
HILLSIDE at ROCK BAY

63 CHEV IMPALA, 6 CYLINDER automatic, radio. Needs repairs. $125. 386-0260.

1961 IMPALA CUSTOMIZED, tested, excellent condition. 383-4746.

150 CARS FOR SALE

peter pollen ford

7-DAY MONEY-BACK GUARANTEE

68 Lincoln Continental $3895
72 Pontiac Parisienne $3695
68 Chev. Sdn. $1495
66 Chevelle $ 695
66 Ford Wgn. $1095
72 T-Bird Luxury equipped, low mileage $6795
69 Mercury Marquis 4 Dr. $2495
68 Pontiac Sdn. 6 Cyl. $1095
73 Maverick, luxury equipped and factory air conditioning $3795
72 Torino Ht. $2995
72 Vega $2295
68 Ford Galaxie Ht. $1695

CAMPER SPECIALS
73 Courier pickup $2695
73 Ford ¾-ton with Okanagan camper. Low mileage $6795
73 Courier pickup, de luxe canopy $2995

PETER POLLEN FORD SALES LTD.
1060 YATES
384-1144
DEALER LICENCE D1188

PHIL MERRETT Motors Ltd.
9732 Fifth St.
'Sidney'
Next to Slegg Lumber

73 NOVA, power steering, power brakes, 4, automatic
70 VW Fastback, 4-speed, radio. Exceptionally clean.
72 DATSUN 510 Sedan, radio, 4-speed.
71 FORD LTD Wagon. with "air"
69 IMPALA Sedan, full power.
73 DODGE Dart, full power equipped. Very low mileage.
63 RAMBLER American 2-dr 6, automatic.
71 FORD Torino 500 Station Wagon, V-8 standard.
66 FORD FALCON, A.T., very clean, low mileage.
656-5551
Dealer Licence No. D-4294

Opening Soon in Duncan

TOPS
PONTIAC · BUICK · GMC
When You Save Money - - -
It's a Nice Day For a Drive.
Located Just North of Duncan on the Trans-Canada Highway.

1972 FORD CORTINA, AUTOMATIC, radio, top condition, low mileage, $2,400, call 479-2693 after 6 p.m.

1970 CHEV IMPALA, 4-DOOR vinyl hardtop, automatic, power steering, power brakes, radio, white walls, 477-5533.

TAKE OVER PAYMENTS ON good repossessed cars. 382-3567, Monday to Saturday.

'68 DATSUN 4-DOOR, GOOD shape, radio, 25,000 miles, snow tires. $1,225. 592-0428.

1959 FORD SEDAN AUTOMATIC 6 Runs $50. 478-1527.

1961 MERCEDES 180. GOOD RUNning order. Tested. $800. 383-0037.

'64 VW, RUNS WELL. $550. 383-8295, 479-2766.

1972 DATSUN 510, '72 MAZDA. Phone 5-8 p.m. 384-6773.

1972 TOYOTA COUPE 1600. IMmaculate. 385-6314.

60 VW., SUNROOF, ASK FOR Dave. 386-9888.

REASONABLE BLUE 1970 VAUXhall with radio. $1000. 656-5679.

150 CARS FOR SALE

DOUGLAS VOLKSWAGEN
PORSCHE
AUDI

YOUR LARGEST VOLKSWAGEN DEALER ON THE ISLAND

SEE AND TEST DRIVE THE
NEW 74 BEETLES On Display Now!

73 V.W. SAFARI CAMPER $6595
73 V.W. WESTFALIA Camper $5595
73 PORSCHE 914 $5195
73 V.W. Super Beetle $2895
72 VEGA Hatchback $2695
72 V.W. 411 Wgn. A.T. Choice of 2 $4195
72 PINTO, radio $2295
72 V.W. 7 Pass. Bus $4195
72 COUGAR XR7 HT. $4395
72 CHRYSLER ROYALE Ht. $3995
72 MAZDA 616 Cpe. $2595
71 FORD ¾-Ton Camper Special $3895
71 V.W. WESTFALIA Camper $4195
71 V.W. Squareback Wgn. A.T. $2595
71 AUSTIN 1800 Sdn. A.T. $2195
71 V.W. Super Beetle, 14,000 miles $2395
70 SIMCA Sdn., A.T. $1395
70 MAZDA 1500 Sdn. $1995
70 AUSTIN MINI $1295
70 V.W. 411 Wgn. Choice of 2 $2795
70 V.W. WESTFALIA Camper 3695
69 METEOR Wgn. 2695
69 DATSUN PU. and camper 2595
69 CORTINA 2 DR. AT. $1595
69 IMPALA Sedan, full power. $1795
69 TOYOTA Cpe, rebult engine. $1795
68 V.W. DORPER Camper. Low Mileage, choice of 2 $3295
68 V.W. Deluxe Beetle $1595
67 V.W. Deluxe Beetle Choice of 2 $1495
67 FAIRLANE Wgn. $1695
67 GALAXIE 500 Sedan, one owner, 38,000 miles. $1895

SPECIALS
66 V.W. Deluxe Beetle $895
65 VALIANT Sdn. $795
63 V.W. Deluxe Beetle $995
62 V.W. Deluxe Beetle $695
59 V.W. Deluxe Beetle $495

Still a Good Selection of 73 campers and buses
Automatics and 4-speeds
Bank Finance
Up to 60 months on approved credit.

DOUGLAS VOLKSWAGEN LTD.
DEALER LICENCE D-1595
3329 DOUGLAS ST.
Open 9 'til 9
388-5466

150 CARS FOR SALE

CORNELL USED CARS

G.M.

71 CHEVROLET 4-DR., V-8, A.T. RADIO, P.S., P.B.
71 VEGA HATCHBACK, A.T., RADIO.
70 CHEV 4-DR., V-8, A.T., RADIO, P.S., P.B.
73 VEGA GT S.W. 4-SP., RADIO
73 PONTIAC GRAND AM, V-8, A.T., RADIO, P.S, P.B.
72 OLDS DELTA ROYALE HT., A.T., RADIO, P.S., P.B.
72 NOVA 4-DR. V-8, A.T., RADIO.
72 NOVA 4-DR., 6, A.T., RADIO.
72 PONTIAC BROUGHAM 4-DR HT., V-8, A.T., RADIO, P.S. P.B. P.W.
71 PONTIAC S.W. V-8, A.T., RADIO PS., P.B.
71 VEGA S.W. 3-sp., radio
70 MONTE CARLO HT., V-8, A.T., RADIO, P.S., P.B.
70 CHEVROLET S.W. V-8, A.T., RADIO, P.S., P.B.
69 PONTIAC 4-DR. V-8, A.T., RADIO, P.S., P.B.
69 CADILLAC ELDORADO F.P.E., AIR
70 OLDS 88, 4-DR. H.T., V-8, A.T., RADIO, P.S., P.B., P.W.
70 PONTIAC 2-DR. HT., V-8, A.T., RADIO, P.S., P.B.
70 OLDS DELTA ROYALE HT., V-8, A.T., RADIO, P.S., P.B., P.W.
69 OLDS CUSTOM HT., V-8, A.T., RADIO, P.S., P.B.
68 NOVA 4-DR. 6, S.T., RADIO
65 PONTIAC S.S., A.T., RADIO, P.S., P.B.
65 OLDS CUTLASS 2-DR. H.T., V-8, A.T., P.S., P.B.
64 BUICK LE SABRE 4-DR., V-8, A.T., RADIO, P.S., P.B.
68 BUICK WILDCAT 4-DR. HT., V-8, A.T., RADIO, P.S., P.B. AIR.
66 CHEVELLE WGN. V-8, A.T., RADIO
66 CHEV CAPRICE 4-DR., V-8 A.T., RADIO, P.S., P.B.

FORD

70 FORD GALAXIE 500 4-DR. V-8, A.T., RADIO, P.S., P.B.
69 FORD XL HT., V-8, A.T., RADIO, P.S., P.B.
71 FORD CUSTOM 500 HT., V-8 A.T., RADIO, P.S., P.B.
69 MERCURY MONTEGO HT., V-8 A.T., RADIO, P.S., P.B.
68 TORINO HT., V-8, A.T., RADIO, P.S., P.B., TAPE.
67 FORD S.W. V-8, A.T., RADIO, P.S., P.B.
69 METEOR RIDEAU 500, HT. V-8, A.T., RADIO, P.S., P.B.
67 FORD GALAXIE 500 4-DR. V-8, A.T., RADIO, P.S., P.B.
63 MERCURY 4-DR. V-8, A.T., RADIO, P.S., P.B.

CHRYSLER

69 PLYMOUTH 2-DR. 6, A.T., RADIO
68 CHRYSLER NEW YORKER V-8, A.T., RADIO, P.S., P.B.
68 VALIANT 2-DR., 6, A.T.
65 CHRYSLER 4-DR. V-8, A.T., RADIO, P.S., P.B.

A.M.C.

67 RAMBLER 770
66 RAMBLER 4-DR., V-8, A.T., RADIO, P.S., P.B.

IMPORTS AND COMPACTS

73 VEGA GT S.W., 4-SP., RADIO
73 VOLVO S.W. 4-SP., RADIO
73 PINTO WGN., 4-SPD., RADIO, MAGS., ROOF RACK
70 EPIC GT 4-SPEED, RADIO
69 CORTINA 1600 4-DR., 4-SP.
69 CORTINA 1600, 2-DR., A.T. RADIO

TRUCKS

71 INTERNATIONAL ½ P.U., V-8, A.T., RADIO, CANOPY
73 DODGE ¾ CLUB CAB, V-8, A.T., RADIO, P.S., P.B., AIR CRUISE CONTROL
72 CHEV ½ P.U., 6 S.T., RADIO
73 CHEV SUPER CHEYENNE P.U. 454, V-8, A.T. P.S., P.B., RADIO, TILT STEERING, SLIDING WINDOW, MAGS, WIDE OVAL TIRES.
70 DODGE P.U. 8, A.T., CANOPY
69 CHEVROLET ½-TON 4x4, 4-SP., 6, RADIO

All Winterized
CORNELL
CHEV-OLDS
3050 DOUGLAS
Opp. Mayfair
385-5777 'til 9 p.m.
DEALER LICENCE D3497

150 CARS FOR SALE

CORNELL
LAST CHANCE TO $AVE
Clearout of 73's

STOCK NO. 41
73 VEGA
2-door, large motor, 3-speed, automatic transmission, radio, underseal, whitewalls, custom interior, custom exterior, trim rings, sports steering wheel.
CLEAROUT $2895

STOCK NO. 830
73 OLDS Cutlass
2-door hardtop, V-8, automatic transmission, power steering, radio, wheel covers, underseal, tilt wheel, interior or mouldings.
CLEAROUT $3985

STOCK NO. 21
73 CHEVY NOVA
CUSTOM 4 door sedan, automatic transmission, power steering, rear defogger, sport mirrors, radio, rally wheels, exterior mouldings, vinyl roof.
CLEAROUT $3539

'73 CHEVELLE MALIBU
STOCK NO. 846
V-8, automatic, power steering radio, wire wheels, exterior mouldings, whitewalls, underseal.
CLEAROUT $3960

'73 CHEV IMPALA
STOCK NO. 843
2-door custom coupe, V-8 engine, power steering, power disc brakes, rear defogger, radio, wheel covers, tilt wheel, underseal.
CLEAROUT $4378

'73 OLDS 88
STOCK NO. 913
V-8 automatic, power steering, power brakes, radio, rear speaker, exterior mouldings, tilt wheel, vinyl roof, underseal.
CLEAROUT $4665

CORNELL
CHEV-OLDS
3050 DOUGLAS
Opp. Mayfair
385-5777 'til 9 p.m.
DEALER LICENCE D3497

NATIONAL
CHRYSLER
Dodge
Dodge Trucks
DEPENDABLE
USED CARS

BRAND NEW DODGE COLT COUPE
with 1.NI-HEMI engine and adjustable steering column and DISC BRAKES. FULL PRICE
$2489
NOT A RED CENT DOWN
$67 PER MONTH
Based on 48 months on approval of credit.

NOT A RED CENT DOWN!
100% FINANCING!
NO RED TAPE! NO WAITING
NO PAYMENTS 'TIL DEC. '73

NATIONAL MOTORS (Victoria Ltd.)
VICTORIA'S MOST TRUSTED NAME FOR 69 YEARS
819 YATES 384-8174
DEALER'S LICENCE D-2995

'72 VALIANT
Private estate sale, absolutely immaculate 4-door sedan, only 14,000 miles, fully equipped with big 6, automatic, power steering, power brakes, radio, whitewall tires, deluxe wheel covers, rear window defogger, vinyl roof, etc., beautiful forest green metallic with matching vinyl interior. Bank financing at $96 per month on credit approval, will accept a trade. For appointment to view, 477-8491.

1965 CHEVELLE CONVERTIBLE automatic, good condition, $650, plus boat, 50 HP motor, cabin top and trailer, $650. Sold together or separately. 478-7439.

'72 TOYOTA COROLLA COUPE, 2-litre overhead cam, tape deck, additional speakers, chromies, thrush pipes, like new. 383-5419.

'72 411 VW STATION WAGON, 17,000 miles, radial ply tires. Asking $3,500. Phone Duncan collect 748-9181.

CLASSIC 1957 LINCOLN PREmier 4-door, mint condition. $800. To view 384-2666.

1968 GTX. LOADED. 36,000 miles, will consider trade. 385-0566.

150 CARS FOR SALE

METRO
ALFA ROMEO
SIDNEY

73 Chev. 9 pass. wgn. V-8, auto,, full power.
73 Ambassador Brougham. V-8, auto., full power.
73 Matador 2 Dr., Ht., V-8, auto., full power.
73 Ford LTD 2 Dr., H.T. only 7,500 miles
73 Ford Gran Torino S/W V-8, auto., full power
73 Nova 4-door Sdn.
71 Ford LTD. V-8, auto., full power. Like new.
71 Chevelle 2 Dr., H.T., V-8, Auto.
71 Buick Skylark 4 Dr. H.T. Full power
70 Pontiac Tempest 2 dr. H.T., V-8, auto
69 V.W. 7 passenger Bus
69 Buick Skylark. 2 dr. Ht. Full power
68 Belvedere 4 Dr., V-8, Auto.
67 Fairlane S.W. V-8 auto. 8 pass. Full power. Plymouth 2 Dr., Ht. 6 cyl., auto.
65 Malibu convert. V-8, auto., full power
63 Buick Le Sabre 2 dr. Ht. Full power.
63 Buick Wildcat 4 dr. Ht. Full power.

AND
Many more premium units to choose from
TRUCKS

"CHECK AND COMPARE"

74 GMC ¾ ton. Full power. 200 miles.
73 International ¾ ton. Full power, 10,000 miles.
73 Ford F100. V-8, auto., full power.
73 Courier and Camper. 5,000 miles
72 Ford F100 Custom Sport, V-8, auto, full power
72 Chev. ½ ton custom. V-8, auto., full power.
72 Ford ¾ ton van. V-8, auto., full power.
72 Chev. ¾ ton van. V-8, auto., full power.
72 GMC ¾-ton 400 4-speed, PS, PB, custom canopy. Must be seen.
66 International Travelall, 6 auto.
57 Land Rover. 4 wheel drive
53 Chev 3-ton van. Fully rebuilt and tested.

METRO'S
Super Lot
2360 Beacon Ave.
Open
Mon.-Fri. 'til 9 p.m.
Drive to Sidney
AND SAVE!
656-4311
656-2821
METROCAN HOLDINGS LTD.
Dealer Licence
D4140

1968 FORD TORINO GT 2-DOOR hardtop. 390 cu. in., power steering, power brakes, 37,000 miles, mint condition. Offers. 385-7147.

1972 DATSUN 510 STATION Wagon. 4-speed. Sacrifice. Going back to Europe. 478-8754.

'58 PORSCHE, 356C, GOOD CONDITION. After 5, 384-7696.

150 CARS FOR SALE

THREE POINT MOTORS

ECONOMICAL HAS NEVER BEEN SO BEAUTIFUL!
See The All-New
DATSUN B210

'65 PONTIAC	$ 795
'65 FALCON CONVERTIBLE	$1295
'65 HILLMAN WAGON	$ 995
'67 THUNDERBIRD	$2595
'68 ENVOY	$1395
'73 MAZDA PICKUP	$2795
'73 CHRYSLER	$5995

THREE POINT MOTORS LTD.
2620 Government at Hillside
385-6737
Dealer Licence D3075

Brian Holley MOTORS LTD.
FIAT
VOLVO

'74 VOLVO 142 GL is Here!!
The two door 142 G is for sedan buyers who set their standards high.
FUEL INJECTION
RADIAL TIRES
OVERDRIVE
LEATHER SEATS
TACHOMETER
METALLIC PAINT
4-POINT DISCS
ALL USED CARS PRICE TAGGED
For Your Browsing!
3319 Douglas
384-1161
DEALER LICENCE D2785

FOR SALE, BY OWNER, 1972 Volvo 164E, imported one-owner automobile in immaculate condition. Automatic, power steering, power brakes, sunroof, fuel injection, full stereo system, radio, tinted glass, radial tires, Burgundy with leather upholstery, 12,000 miles. Asking $5,800. 598-1862.

1967 METEOR MONTCALM STATION wagon. Exxecutive driven and maintained. Power brakes, power steering, etc. Excellent buy at $1,250. Phone Mr. Williamson at 388-5184, 8 a.m. to 4 p.m.

1963 CORVAIR MONZA COUPE, just tested, $175 or best offer. Apply Edgewater Motel or phone 478-4212.

1966 PONTIAC, 6-CYLINDER standard, radio, good tires, tested. Clean economical family car. $425. 477-3289.

1971 CAMARO 350, 25,000 MILES, stereo and radio, mint condition, mag wheels, well cared for. $3300. 656-5687 after 5 p.m.

67 Z-28 CAMARO, ESSO CAR clinic tested, 4-speed, headers, good condition. 382-0701.

ECONOMICAL '68 ENVOY SL, good condition. $750. 383-9693.

'71 FORD CUSTOM 500, 2 DOOR, tested, excellent condition $2250. 384-9819.

1965 THUNDERBIRD, VERY clean, $1975 or nearest offer. 658-5995.

1969 FORD CUSTOM AUTOMATIC, looks ad runs like new. A steal at $1495. 384-5173.

'65 BARRACUDA V-8, 2 DOOR hardtop, bucket seats, 3 speed automatic, offers? 746-7703 Duncan.

'65 DATSUN SPORTS CAR, $900. 386-2689.

'62 ACADIAN, MECHANICS SPECIAL, best offers. 114 Ontario St.

68 CAMARO CONVERT. 327 auto., P.S., P.B., radials. 748-2046.

1957 VW VAN, PARTIALLY CAMPERIZED. $380. 385-2955, 592-9163.

'70 FORD COUNTRY SEDAN station wagon. $3800. 656-3839.

'71 240Z, 27,000 MILES 479-7693

1967 IMPALA AUTOMATIC, $1000 or best offer, 656-4592.

150 CARS FOR SALE

Speedway VOLKSWAGEN PORSCHE & AUDI

1974 BEETLE HERE NOW
Complete With The "SECURITY BLANKET"
Ask About It Today!

73 OLDS CUTLASS 10-pass. Wgn. Loaded!
73 AMBASSADOR 4-dr. Fully equipped
73 OLDS CUTLASS
72 SCAMP. Beautiful condition!
72 MAVERICK 4-dr. A.T. P.S.
72 AUSTIN MARINA 2-dr. Low miles
72 CORTINA L. 2-dr. A.T. Low miles
72 FARGO ½-ton
71 TOYOTA 4-dr. A.T.
71 CORTINA GT
70 GMC CHEYENNE Travelall
69 CHEVELLE 396, 5-spd.
69 NOVA 2-dr. 6, A.T.
69 MUSTANG Cobra Jet 428 4-spd.
68 BEAUMONT 4-spd.

VISIT US TODAY!!

Speedway Motors Ltd.
911 Yates at Vancouver
Dealer Licence D-2188
385-2415

GEM Motor Sales
1973 LTD.
382-7195

72 MAZDA Sedan auto	$2495
73 VEGA Hatchback, auto.	$2595
72 PINTO Coupe 4-speed	$2295
72 VW Super Beetle	$2395
71 DODGE Colt Coupe	$1595
70 DATSUN 1000	$1295
70 MAZDA 1800 sedan	$1595
69 BUICK Skylark 2-dr. Ht.	$2395
69 BUICK GS 400, 4-speed	$2495
68 FIREBIRD, a beauty	$2295
67 GALAXIE 2-dr. hardtop	$1395
65 GALAXIE 2-dr. hardtop	$1195

WEEKEND SPECIALS

71 FORD Custom sedan	$1995
70 PLYMOUTH sedan	$1795
69 GALAXIE convert.	$1995
69 XL 2-dr. hardtop, loaded	$1995
69 FALCON 6-cyl., auto.	$1295
68 CORONET Stn. Wgn.	$1295
67 REBEL 6-cyl auto.	$ 995
67 AMBASSADOR 2-dr. auto	$ 995
66 FORD 2-dr. auto.	$ 995
66 FURY III auto	$ 695
66 CHEV Impala sedan	$ 695
65 CHRYSLER 4-dr. Ht.	$ 895
64 OLDS F85 auto.	$ 495

TRUCKS

72 MAZDA 1800. as new	$2495
71 DODGE ¾-ton, loaded	$2695
70 DODGE ½-ton 6, 4-spd.	$1995
70 FORD Econoline 1-ton	$2495
67 CHEV. ¾-ton, auto.	$1695

480 Esquimalt Rd.
Motor Dealer Licence D-2468

'68 FORD STATION WAGON, mags, excellent condition, $1600. 324 Goldstream, Colwood.

1967 V8, FALCON FUTURA. Very good condition. Asking price $1100 or best offer. 388-5713.

1968 OLDS VISTA CRUISER STATION wagon, all power, $2795. 383-6505.

'71 VOLKSWAGEN BEETLE $1800 firm. 384-7868, between 5:30 - 7:30 only.

69 VIVA, GOOD CONDITION. New clutch and brakes. Open for offers. 477-1438.

1967 CORTINA. EXCELLENT body. Good motor. Needs front snocks. $950 or offers. 478-5139.

1961 VOLKSWAGEN, WINDOW van, $600. Also '69 Volkswagen beetle, immaculate. 592-2266.

64 PONTIAC, GOOD RUNNING condition. Brakes. $250. 598-2638.

65 DODGE, 6-CYLINDER, $475 OR best offer. 478-7056.

63 VW BUG $450. 652-3548.

'57 CHEV, REBUILT 283, NEW paint, offers. 658-5526.

1971 MAZDA 1800 WAGON, ONLY 21,000 miles. $2,000. 1723 Ashdale.

1961 VALIANT 2 DOOR, FOR CAR or parts, $100. 598-4805.

1959 VOLKSWAGEN, TESTED good running order, $500. 388-9826.

'66 DODGE CORONET, GOOD condition, 65,000 miles. 652-2068.

1965 VOLKSWAGEN 1500 TS sedan, $850. 592-4957.

1968 FORD LTD PREMIUM, $1650 or closest. 652-3864.

150 CARS FOR SALE

1960 THUNDERBIRD, $500, FIRM. 478-5779.

1960 OLDSMOBILE, INSPECTED. $150. 383-2394.

IMMACULATE 1972 DATSUN 510. 12,000 miles. $2,400. 656-1371.

'70 TORINO, GT, LOW MILEAGE, phone 386-7614 after 4.

72 SUPER BEETLE, 652-1664.

64 PONTIAC, $175, WIDE OVALS, radio, tested, 479-3911.

1971 FORD CUSTOM 500 WAGON 478-7652

151 FOREIGN IMPORT AND SPORTS CARS

1968 TRIUMPH TR4A-IRF. NEW paint, chrome, radials. New top. American mags. Radio and tape deck. New brakes and battery. Excellent mechanically. Interior beautiful. Safety check until October 1974. Must be seen! 382-3369 after 5 p.m.

CLASSIC TRANSPORTATION, white 3-litre Rover, 1963, 4-door sedan, prime condition, standard shift and overdrive, under 57,000 miles, for sale by original owner, $2,000. 384-7332, eves. 385-8278.

'61 JAGUAR, 3.8 MARK III sedan, 4-speed overdrive, 47,000 original miles, restored, $3,500 invested, 386-0727 anytime.

TR2 EXCELLENT CONDITION, rebuilt engine, new transmission, radials, new top and paint, offers, 479-1993.

1969 BMW
Good condition. Radials. New clutch. $1375 firm. 382-2086.

'63 MERCEDES BENZ 220SE, good condition, student, must sell, offers 383-3416.

1972 MG MIDGET, GOOD CONDITION, open to offers, 477-1130, 477-4676 after 6.

'63 TR-4, $250. FOR PARTS OR can be repaired. 383-0996 after 6 p.m.

'72 MAZDA ROTARY, RADIO, low mileage, best offer near $2,300. 477-2076.

1958 SPRITE, SUPERCHARGED, hardtop convertible. Offers 383-3245 after 5:30.

1965 TR4A, GOOD CONDITION, overdrive. Ask for the DWCO. 478-9089.

DATSUN 240Z, 1971, 28,000 MILES, good condition, tape deck, chains. 383-9368.

1966 MG MIDGET, 37000 MILES, mint condition. $1250. 477-6610.

'60 SPRITE, VERY GOOD CONDITION. Offers. 592-6768.

'63 TR4 GOOD CONDITION, must sell, offers, 383-3416.

1964 RENAULT EXCELLENT condition, $450, phone 652-3859.

'69 TRIUMPH GT6 PLUS WITH radio. Asking $2,000. 592-2986.

1962 SPRITE, TESTED, $700. 383-1596, after 5 p.m.

1972 MG MIDGET, EXCELLENT condition, low mileage. 383-7335.

1962 MERCEDES, 220 S.E., VERY good condition. $1400. 479-4069.

154 TRUCKS AND BUSES

EMPRESS Leisureland
2524 Douglas St.
382-7121
After 6
382-5331

Stock 90260
Model T C10903
1974 GMC
½-Ton Pickup
8' wide side box, 250 CID 6-cyl, engine. Heavy duty front springs, heavy duty rear springs. Heavy duty shock absorbers, front and rear, front stabilizer bar, below eye-line mirrors, gauges, temperature, oil pressure, ammeter. 700x15, 6 PR truck type highway tires.
$3456.17
THIS ALSO INCLUDES OUR EXCLUSIVE 5 YEAR, 50,000 MILE POWER TRAIN WARRANTY.

WE RUN A VERY SIMPLE BUSINESS
(A Division of Empress Pontiac Buick Ltd.)
D.L. 3482

BRAND NEW
1974
CHEVY
½-TON PICKUP
Heavy duty springs, shocks, heavy duty clutch, underseal.
$3295
CORNELL
CHEV.—OLDS.
385-5777-till 9 p.m.
D. L. D3497

YEAR END CLEAR OUT
65 FORD 4-DR., V-8, A.T., radio $595
66 RAMBLER 770, 4-DR., 6-cyl. A.T. Radio $695
68 CHEV 4-DR., V-8, Radio $995
67 CHEV CAPRICE, 2-DR. Hardtop, V-8, A.T., P.S., Bucket Seats, Radio $1895
70 INT., 1000 DELUXE TRAVELALL, V392, A.T., P.S., P.B., Radio $3495
67 INT. ¾-ton P.U., V-8, 4-spd. $1495
66 INT. ¾-ton Crew Cab, V-8, 4-spd. $1595
67 FORD ½-ton P.U., 6 cyl., 3-spd. $950
71 INT. ¾-ton 4x4 Crew Cab, V-8, 4-spd. $3895

LEN BARKLEY
Dealer Licence 3992
INTERNATIONAL LTD.
517 HERALD ST. 388-5508

JEEP
THE TOUGHEST 4 LETTER WORD IN THE WORLD!
WE HAVE ONE ONLY, BRAND NEW.
1973
JEEP COMMANDO
Call an 'AMC Good Guy', and move up to JEEP!
REG MIDGLEY MOTORS LTD.
736 Cloverdale Ave. 385-8756
Dealer License D 1132

ISLAND AUTO MART
Beacon Ave., Sidney. One block from the Hotel. '64 Ford ¾ ton, 10' Camper (ready for anything) '72 Cheyenne ½ ton (all power equipped); 9½' Caveman Camper (Deluxe); 14' Trailer. '71 Gremlin; '62 Rambler. Phone Gordie Blow, 656-4375. D 3351.

1967 CHEV, ¾ TON, V-8 4 SPEED, power brakes, custom cab, extra gas tanks, $1495. 1967 Merc ½ ton, 3 speed, clean, $1295. 1965 GMC ½ ton 4 speed, V-8, $729. 1965 Ford window van, $495. Super Motors, 1513 Quadra Street, 385-0031 D-1565.

1967 FORD C700, V8, 5 PLUS 2, 900-20 tires, 16 ft. van, set up for horse hauling, partitions can be removed for other uses. 112-748-8304.

1972 FORD SUPERVAN. Excellent condition. Camperized. $3495. 743-5235.

1958 3 TON CHEV DUMP TRUCK. View at 1651 Island Hwy.

'69 FORD T 8,000, 12 YD. DUMP, 225 diesel, good condition. 658-8176.

154 TRUCKS AND BUSES

DRIVE WITH A SMILE TO
ENSIGN
Dodge TRUCKS
AND RECREATION VEHICLE CENTRE
QUADRA at CALEDONIA

IMMEDIATE DELIVERY
1974 DODGE TRUCKS
LIGHT DUTY AND COMPACT WITH EXTENDED 2 YEAR 24,000 MILE WARRANTY

1974
D100 ½ Ton
Pickup. 6 cylinder, 3-speed trans., long box, all gauges, H.D. rear springs.
PRICED FROM $3333
or
LEASE
$94
Per Month
30 Mth. Net Lease

USED TRUCKS
Two—1973 DODGE ½-Ton P.U.s Near new.
1973 DODGE Kary Van, V-8, auto., P.S.
1971 DODGE ½-Ton P.U. 6, 4-Spd.
1969 INTERNATIONAL, V-8, At. 6 pass. Travelall.

ENSIGN
Chrysler Plymouth Ltd.
Dealer Lic. D3013
TRUCK DIVISION
QUADRA at CALEDONIA
386-2411
ASK FOR TRUCK SALES

TWO—¾-TON PICKUPS 1969 International crew cab 4-wheel drive; 1968 Chev 1-ton; six 4-wheel drive units in stock. Dlr. Lic. D-3550.
VICTORIA JEEP
HILLSIDE at ROCK BAY

1971 ONE-TON CHEVROLET, CAB and chassis, power steering, power brakes, automatic, 12' aluminum box, roll up door, low mileage. 385-8142.

'51 CHEV. 3-TON FURNITURE van, 6, 4-speed, excellent rubber, brakes, drive-train and box, engine needs rings, asking $400. 478-2902.

TRUCKTOWN 386-1711
Everything in Trucks
On Bay St. below Government St.
2525 Bridge St.

BRAND NEW DATSUN ½-TON pickup, fully equipped.
McCALLUM MOTORS LTD.
101 YATES 386-6168

VERY GOOD TRUCK
1965 Chev ½ ton Fleetside, 6 cylinder, 4 speed, positraction, no rust. Capri Motors, 2644 Quadra. D1394.

1964 CHEV ½-TON, V-8, 4-SPEED, positive traction, $1000, or best offer. 559 Heatherly Road, Colwood.

'71 DATSUN FASTBACK, 4-speed, radio, snow tires, good condition $1600 after 5:30. 384-7654.

'56 FORD PICKUP, GOOD BODY, perfect 390, gates and tires, $750. 479-4586.

70 DATSUN PICKUP, NEW tires, radio, Minor body damage. $1000 firm. 384-5380.

'69 FORD TRUCK, 1½ TON, 12' van, V-8, heavy duty springs, A-1. Asking $2900. 386-3610.

1969 2050-A, 12-YARD TANDEM (automatic), with work. 658-5172 after 5.

'66 GMC VAN, SEMI CAMPER, $1,100 or offers, 10271 West Saanich Rd.

1964 GMC VAN, LINED, CAMperized. Good condition. Tested. $1,550. 656-4745.

68 GMC, 950 SERIES, C AND C, V-8 4 speed, radio. Try $2400. 748-8760 or 746-7434. D-2089.

1965 CHEV. VAN, REBUILT motor — 50 miles, $800 or offers. 382-0523 ask for Ed.

1973 DODGE PICKUP F100, 360 motor, canopy with windows and screens, 14,000 miles. 479-2382.

1967 ¾-TON FORD WITH V-8, 4-speed transmission, $2100 or offers. 383-5518.

'58 CHEV FREIGHT TRUCK, good repairs, hydraulic lift, $1,000. 386-2397.

YELLOW 1972 GMC ¾-TON SIERRA, automatic, radio, $3,800. 382-1930.

1959 MERCURY ½-TON, $200 OR best offer, 203 Montreal Street, 382-4094.

1970 CHEV ½ TON STEP SIDE, 6 cylinder, good shape. $1850. 656-1033.

1968 FORD 250 CREW CAB IN extremely good condition, $3000. 246-9633 or 246-3819, Chemainus.

14' GMC VAN, 1960, GOVERNment tested. $800. 658-5527.

56 LAND ROVER, GOOD SHAPE but needs clutch, $600, 478-2563.

MUST SELL '65 CHEV ¾-TON 4-speed, $850. 388-6373. 860 Reed St.

1956 CHEV ½ TON TRUCK, offers. 384-9574 between 5-7 p.m.

1960 FORD ½-TON WITH 8' FLAT deck. $400. 383-5117.

'71 FORD ½-TON PICKUP, ONLY 15,000 miles. 382-2264.

158 TIRES

4 B78X14 TIRES, 2 ARE SNOW, less than 5,000 miles, $50. 642-3025.

WANTED: 16" PORTOWALLS white walls. Phone 479-7265

2 SNOW TIRES, STUDDED, H78x15, unused, $50. 383-8567.

STUDDED SNOW TIRES, 678X15, used 3 months, $50. Phone 477-8489.

2 SNOW TIRES, 1 WITH WHEEL, E70 - 14, $30. 478-1600.

SNOW TIRES ON VOLKSWAGEN wheels, $25. 479-3496.

158 TIRES

Snow Tires
RADIALS
BELTED
4-PLY
RETREADS
All sizes, and types now in stock!
CHARGEX OR PAY DAY TERMS AT
D & D TIRE TOWN
1620 Blanshard
Victoria 382-7283
Duncan 746-7191

FOR SALE OR TRADE: 2 650X13 studded snow tires on English Ford 5-stud rims, good condition, $30; or trade plus cash for 2 750x14 studded snow tires on Ford or Rambler rims. 386-7490, evenings.

TWO STUDDED TIRES, AND one spare, all with rims, 6.95x14, 382-0971.

TWO STUDDED SNOW TIRES, tubeless, 560x13, almost new, with rims, $39. 658-5724.

TWO 15" CAR RIMS, $10 EACH. Phone 382-2456.

PAIR 15" INTERNATIONAL wheels and tires. 592-1126.

2 SNOW TIRES, 650X13 ON wheels also 2 spares. $30. 383-9326.

160 PARTS, ACCESSORIES

OUR NEY LOCATION
2150 Blanshard Street
Your Car's "Heart" is the BATTERY
For a Strong Sure Start Every Time GET an "ACME"
LOWEST PRICES IN TOWN
Delivered and Installed
FRANCIS BATTERY and TIRES LTD.

4 SPEED TRANS AND BELLhousing with shifter for 289 Fairlane, etc. Crane Fireball camshaft and Iskerderian anti-pump up lifters—never used for 221 or 320 Ford engines. Two 14.8 chrome reverse wheels, and two 14x6. Phone Bart, at 384-0653 or view at Burnside Texaco. 384-3433.

WILL SELL FOR PARTS
'64 PARISIENNE. Good 8 cyl. engine, automatic transmission, power steering, power brakes, electric windows, AM-FM radio, $235. Empress Pontiac Buick Ltd. D L.D3482.

CHEV 327 350 HP STOCK WITH F.I. heads. Needs rebuild. $100. Chev four barrel manifold. $25. '58 Austin equipped for small block Chev. Offers. 5-8 p.m. 637 Maddison.

MARK TEN C.D. IGNITION SYSTem does save gas and eliminates 3 out of 4 tune-ups. Details from Trans-World Enterprises, 1817 Douglas, 385-7947.

RADIATOR REPAIRS. FAST TOP quality repairs at Maurice's Auto Body, 427 Bata St., phone 384-3121. Located behind the Burnside Pay and Save Gas Station.

261 6 CYLINDER PONTIAC motor, complete with automatic transmission. Excellent shape. Asking $115. Gear oil dispenser, $50. 479-8033.

'68 CHEV 10-BOLT REAR END, aluminum, Powerglide, rebuilt small block Chevy heads, unused. 477-3405.

CHEV 283 CU. IN., 2,000 MILES since rebuilt plus standard Bellhousing. $150. Phone after 5 p.m. 478-6149.

RINGS, IF YOU WANT THEM OR you need them, give us a call, we make them. Cords Piston Rings, 1800 Douglas, 383-0011.

FOR SALE CHEAP. 1964 PLYmouth Fury III parts, also 1950 International —KB3 engine and 4 speed transmission. 656-4269.

VALIANT SLANT 6, 225 ENGINE with automatic transmission, and torque converter complete, excellent condition $175, 477-5414.

MAG WHEELS, 2 FORD AND Chrysler 15x10, 2 Datsun or import 6x14. 1½ ton hydraulic bumper jack. 748-1473.

4 CHEV RALLY WHEELS WITH hubs and beauty rings, $90. 477-3052.

VW 6-VOLT GAS HEATER. Works. Complete, $40. Phone 383-2469.

WANTED
Body parts for 1970 or later Volkswagen station wagon, 479-6241.

CORTINA 1500 CC ENGINE AND good 4-speed transmission, $50. 652-1519.

'71 VEGA BODY, $175. CAR trailer, tandem, cost $1000 to build, $500. 382-0223 ask for Ed.

1966 CHEV. ENGINE, 396 CU. IN. 325 H.P., also 1969 Chev. Turbo 350 transmission. 384-2176.

2 CAR RADIOS, 1 IN GOOD order, $25; 1 with loose wire, $10. Walf, 592-2910.

WANTED; PARTS FOR 1965 Chevelle, perferably station wagon. 388-6732

1961 AUSTIN CAMBRIDGE. GOOD for spares. Free for towing away. 656-1983.

2 RAMBLER CARS, BOTH FOR $25. One car has good motor. 479-6036.

389 PONTIAC ENGINE, 4-SPEED hydro, $100. 479-4586.

1963 VALIANT, ENGINE, TRANS, rear end, grill, right door, etc. 598-4805.

TWO 15" CAR RIMS, $10 EACH Phone 382-2456.

WANTED: WINDSHIELD FOR '63 ½-ton Chev. pickup truck. 386-9467

'53 DODGE, AS IS. $25. 385-3676.

WANTED, '66 VOLKSWAGEN block. 478-5049 or 478-3159.

SCRAP CAR REMOVAL, WITH or without wheels, 479-1609.

WANTED: GOOD RUNNING Chevy V-8. 386-8675.

57 VW BODY PARTS, ALSO 56 Chev parts. 479-5300 after 7.

TWO NEW VW ENGINES 382-9346

1965 VAUXHALL FOR PARTS. Reasonable. 652-2766.

WANTED: RIGHT FRONT FENder for 1964 Pontiac. 386-1288.

162 AUTO REPAIRS, SERVICE AND TOWING

ED'S REPAIR WORKS, 2620 Rock Bay, basement, personalized service, complete auto repairs, collision and restoring and insurance claims 388-4733.

TRANSWILL AUTOMATIC TRANsmission specialists. 384-2851. Rebuilt auto transmission from $69.95. Tune-up from $11.95.

VOLKSWAGEN SPECIALISTS, complete repairs, 1950 Oak Bay Ave. 598-3525.

SCRAP CARS HAULED, $15 PER car, local. 478-6212.

166 CARS AND TRUCKS WANTED

WE NEED CARS
—DESPERATELY—
WILL PAY CASH OR WILL CONSIGN
HIGHEST PRICES PAID
NATIONAL MOTORS
819 Yates
Victoria's most trusted name for 69 years!

WE DESPERATELY NEED Cars and Trucks. Top prices paid. What have you got? Capri Motors. 2644 Quadra. 385-3512.

IMPORT MODEL TRUCK, GOOD condition, canopy preferred. Approximately $2000. 479-1278.

CARS AND TRUCKS
Top dollar at Gem Motor Sales
480 Esquimalt 382-7195

OLDE CARS INCORPORATED
We buy old classics and or restore them. 386-2074.

WANTED DAMAGED VOLKswagen Beetle, private buyer, 383-4082.

DATSUN OR MAZDA WAGON, late model. Approximately $2,000. Phone 385-1851.

WANTED
Pinto wagon. 383-8941.

WANTED SET OF 202 HEADS for Chev. 478-1503.

166 CARS AND TRUCKS WANTED

YES!!
We'll Buy Your Car!
Leaving town? You want to buy another car? Or you just need CASH!
GIVE US A CALL!
382-9111
CAR — TRUCK
SPORTSCAR
IMPORT
OR WHAT!!
PAID FOR OR NOT
WE'LL GIVE YOU
Top Dollars Immediately
GARDEN CITY AUTO
2978 Douglas
Open 'til 9
NIGHTLY

WANTED FOR CASH
Sport Cars
Luxury Cars
Muscle Cars
Import Cars
Compact Cars
Motorhomes
Trucks
Motorcycles
HIGHEST CASH PRICES PAIR FOR LOCAL PREMIUM AUTOMOBILES PAID FOR OR NOT!
DePAPE
847 YATES
384-8035
DePAPE MOTORS LTD.

WANTED
LATE MODEL IMPORT AND DOMESTIC CARS. TOP PRICES FOR YOUR CLEAN USED UNITS. TRADE UP OR DOWN.
DOUGLAS VOLKSWAGEN PORSCHE-AUDI
388-5466

McCALLUM MOTORS WILL PAY top dollar for any make or model car or light duty truck — call today. It pays to look at Yates and Cook.
McCallum Motors Ltd.
McCALLUM MOTORS LTD.
386-6168
ALSO
McCALLUM MOTORS
COLWOOD CAR LOT
478-5622

DON'T GIVE IT AWAY
—INSTANT CASH!!
—TRADE DOWN!!
—CONSIGNMENT!!
SEE
PAUL SMITH
CORNELL CHEV.OLDS
3050 DOUGLAS ST. 5

Top prices paid for your car or truck, paid for or not.
SPEEDWAY VOLKSWAGEN PORSCHE — AUDI
Both sides of Yates
385-2415

Good, Clean CARS AND TRUCKS WANTED
CASH IN 5 MINUTES
— PLIMLEY —
1010 Yates St.

C—A—S—H
FOR YOUR CAR
AT
SUBURBAN
PHONE GERRY
386-6131

4 WHEELS, 5—6.95X14 TIRES, 3 snow treads, reasonable. 479-5388.

168 CAMPERS, TRAILERS AND MOTOR HOMES

New 1973 Campers

11-FT. WEEKENDER
Toilet, 4 cu. ft. 3-way fridge, furnace stove and oven, double sinks, double tanks, 12 volt demand water, six sleeper.
WAS $3382 NOW $3182
3 TO CHOOSE FROM

11-FT. WEEKENDER
Toilet, shower, vanity, hot water, 4 cu. ft. 3-way fridge, furnace and blower, edge level oven, escape hatch, double sinks, 12 volt demand pump.
WAS $3917 NOW $3717
2 TO CHOOSE FROM

9-FT. WEEKENDER
Toilet, shower vanity, hot water, 4 cu ft. 3-way fridge, furnace, 3 burner and oven.
WAS $3475 NOW $3275

PARTS—SERVICE—REPAIRS
—RENTALS—
Dominion Motors
Motor Dealers Licence No. D-2946
Victoria, B.C. 1703 Blanshard
Across from the Hudson's Bay Parking Lot 385-5012

1973 SUPER CUSTOM ¾-TON GMC, p.s., p.b., auto., radio, 16½ wheels, 10 ply floatation tires, aux fuel tank, all heavy duty, low mileage. 9½-foot 1973 security camper, 3-way fridge, stove, oven, heater, 2 propane bottles, toilet, intercom, electric water pump, jacks, sleeps six. Both in A-1 condition, $6850. 656-2531 or can be seen at Cedarwood Motel in Sidney.

HOUSETRAILER — FLEET PLYwood teardrop shape. Double, single, and child's bed. Cupboards, inner tent extension to rear part which opens for cooker, cooler, food. House and car lighting. Very good condition. $250. 477-3419

168 CAMPERS, TRAILERS AND MOTOR HOMES

COASTLINE'S
FALL TRADE-IN
CLEAROUT
Because of the Many Trade-ins on Our New
KUSTOM COACHES
TRAVELAIRES
PROWLERS
SKYLARKS
We have a terrific selection of trades in sizes 13' to 20'. We have a trailer for every family and every budget. Look them over; you'll find the one that's right for you.

14 ft. TERY, sleeps 4, 2-stove, oven, furnace, ice box SOLD
13 ft. ROAD RUNNER, sleeps 4, w-spare tire, ice box, like new. $1295
14 ft. LIL LOAFER, sleeps 4, stove, ice box, real nice $695
15 ft. GOLDEN FALCON, sleeps 5, stove, ice box, top shape $1195
16 ft. VANGUARD, toilet, fridge, furnace, brake, excellent $2195
17 ft. TRAVELAIRE, fridge, toilet, furnace, stove-oven, brakes $2295
17 ft. TRAVELAIRE, fridge, toilet, furnace, stove-oven $2295
17½ ft SCAMPER, fridge, toilet, hot water, furnace, exellent SOLD
19 ft. TERRY, shower, heater, fridge, toilet, tandem. $3595
18 ft. ARISTOCRAT, shower, heater, fridge, sleeps 6, excellent $3495
19 ft. TEEPEE, stove-oven, toilet, fridge, real nice $1995
22 ft. SHASTA, shower, toilet, furnace, fridge, top shape $3995
16 ft. ROCKET, ice box, stove, twin tanks, excellent $1695
73 LIONEL Model 80, tent railer $995

COASTLINE
TRAILER CENTRE
1915 QUADRA ST.
388-6021
"TRY US YOU'LL LIKE US"
Dealer Licence No. D-3579

S. J. PEDEN LTD.
INTRODUCES THE
ALL NEW "VANGUARD" CAMPER FOR '74
See the completely restyled '74 Vanguard campers featuring roomy 60" cab-overs, spacious 7'10" width, colorful new decor and renowned Vanguard quality.

VANGUARD CANOPY TOPS
Immediate delivery of Truck Canopies to fit ½ and ¾-ton Ford, GM, Dodge and International Trucks. 4 models to choose from as low as $355 installed.
DON'T HESITATE
BEAT THE RAIN!!!

MOTOR-HOME CLEARANCE
24' OPEN ROAD twin bed model, full rear bath. Was $14,550. SAVE $1700 NOW ONLY $12,850
20' OPEN ROAD, sleeps 6. Full rear bath. Was $12,425. SAVE $1,430 NOW ONLY $10,995
Sorry no trades at the above prices.

TRADES
CAMPERS
72 Ford ¾ ton, 8,000 mi. plus 72 Vanguard, loaded $6600
8'3" Security, c-w oven $1225
8' Caveman $1050
8' Ran Del c-w furnace $ 995
8'6" Sea Gull c-w furnace, oven $1195
73 8'6" Vanguard $1450
TRAILERS
11' Vanguard, very clean $1195
8' Lougheed Hard Top Tent Trailer $ 595

CANOPY TOP RENTALS
Parts and Accessories
BUILDING?
A camper or trailer — Plans, parts, appliances, accessories and all materials in stock at reasonable prices.
S. J. PEDEN LTD.
D.L. 1054
2855 Quesnel St.
386-3464

WINNEBAGO
Y.E.S.
Year End Sale!
Clearout '73
SAVE $ $
CORNELL
CHEV - OLDS
3050 DOUGLAS
385-5777
DEALER LICENCE D3497

For Quick Sale, 24' HOLIDAY TRAILER HOME with many personalized extras, 1972, for $5,000. Afternoons and evenings, upper level Thetis Lake campground.

1971 G.M.C. 1-TON, DUAL wheels, with 13-ft. Cordelane camper top, permanently attached, head, shower, 4-burner stove, eye-level oven, 3-way fridge. As new. Only 7,000 miles. Days, 385-6131, evenings 592-9390.

1973 DELUXE MODEL 26' GLENette trailer. 4 burner stove. Eye level oven, fridge, and freezer. Storm windows, 4-piece bath, furnace. Sleeps 6-8. Carpeted. $5900 including hitch. 383-4610.

1972 OKANOGAN CAMPER, FOR import truck and adapted for American truck. Oven, fridge, furnace and double windows, boat rack. $1,750.00 canoe, extra $125.00. 478-6864.

18' FLEURY MOTORHOME. Well worth waiting for. Arriving Oct. 31. D-1389. Jackson's Goldstream Estates, 974 Goldstream Ave.

10' CAMPER IN GOOD CONDItion. Coppertone stove, oven and ice box. Swap for smaller camper or sell for $1295. Nearly new canopy for 8' box, $185. 478-3676.

1971 GMC ¾-TON, 14,000 MILES, equipped with 11' Shamrock camper with every accessory. Excellent condition. $6700. Phone 658-8289.

168 CAMPERS, TRAILERS AND MOTOR HOMES

DRIVE WITH A SMILE TO
ENSIGN
Dodge TRUCKS
AND RECREATION VEHICLE CENTRE
QUADRA at CALEDONIA

CLEARANCE SALE!
Of 1973 Motorhomes
1 — 19' Triple E
3 — 20' Escapades
1 — 22' Triple E
1 — 24' Triple E
1 — 24' Routmaster

ENSIGN
Chrysler Plymouth Ltd.
Dealer Lic. D3013
TRUCK DIVISION
QUADRA at CALEDONIA
386-2411
ASK FOR TRUCK SALES

Worth Waiting For
PURVIS FLACK
Will, within a few days, have on display what are without doubt the ultimate in Fifth Wheelers.
TERRY
The 27' and 30' models are on their way. When you see them you'll agree THEY WERE WORTH WAITING FOR.
NOW IN STOCK
The magnificent 1974 TERRY and TAURUS trailers, as well as the BOLERS for 74, and TIOGA Mini Motor Homes.
COMING SOON
The first of the 74 SCAMPERS
STILL AVAILABLE
A few 73 SCAMPERS, as well as a great selection of top quality used trailers and campers in a variety of sizes. Also 3 only hard tops at money saving prices.
THIS WEEK'S SPECIAL
New, 73 SCAMPER 16', sleeps 6, $2495. You save $200.

PURVIS FLACK
Trailer Sales Ltd.
Dealer Lic. D 3587
SALES and SERVICE
1080 Goldstream
478-8377
YOUR SATISFACTION IS OUR RESPONSIBILITY

FENNELL'S TRAILER SUPPLIES
Parts — Propane — Repairs
Profiled Aluminum
FLEETCRAFT TRAILERS
GALAXIE CAMPERS
SPORTSMAN CANOPIES
Winter Hours
Open 7 days a week
6459 Pat Bay Hwy. 652-2511

DOGWOOD TRAILER SALES
PARTS

168 CAMPERS, TRAILERS AND MOTOR HOMES

CAMPING WORLD SIDNEY

YEAR END CLEAROUT!!

TENT TRAILERS
7 left from $595 (cost price)

FIFTH WHEELS
Skippy 21'
lightest in its class

MOTOR HOMES
OLYMPUS 21' $10,995
OLYMPUS 24' $12,495
CHAMPIONS (all steel)
1—20' loaded $10,795
1—(1974) 28' $14,995
Cabana 25' of luxury
The Motor Home with driver's door!

10077 GALARAN RD., SIDNEY
on Pat Bay Hwy. 656-5504
Dealer No. 2456
Open every day except Monday

'67 CASCADE TENT TRAILER, spare wheel, propane stove and tank, propane lamp, battery light, catalytic heater, $225 firm. 383-383-9847 after 4.

VANGUARD CANOPY FOR 8' box. Used only two months. Excellent condition. $300 or best offer. 478-8157.

1972 13½' VANGUARD TRAILER, used twice, sleeps 5, furnace, portable toilet, electric brakes, 3 burner stove, $1800. 478-1235.

1966 ¾-TON MERCURY TRUCK, 8' 1967 Aristocrat camper, $3500. Will sell separately. 642-5603.

16' TRAVEL TRAILER, FRIDGE, stove and furnace, must sell. $1300. 479-1737.

1972 AMERICAN 11' ROLL-A-Long camper. $3,800. 478-2835.

72 VW CAMPER. 385-0151.

1970 VANGUARD CAMPER, 8'6. Best offer. 478-3715.

169 MOBILE HOMES AND PARKS

BOB'S MOBILE HOMES LTD.
D1478 25 Crease Ave.

MARLETTE GLENDALE MOBILE HOMES

HERE SOON
MARLETTE 12-68 3 bedroom. This model replaces any double with its large Expando.

See our Mini by LINDY
'74 Dodge chassis, 360 motor. As you see it $10,950

29' TRAVELEZE — a really good buy at $4995

COMING SOON
2 only — 5th wheels by NEONEX

FURNACES — Mac Gun at $425

386-3623 478-4979

WAGON TRAIN
VICTORIA'S LARGEST DEALER
of Mobile and Modular Homes
2515 Government St. 386-3291
731 Goldstream Ave. 478-7333
974 Goldstream Ave. 478-5812
6647 Sooke Road 642-5533
Trans Cda. Hwy, Mill Bay 743-5571
PORT ALBERNI — NOW OPEN
OPEN 9 A.M. TO 9 P.M.
—"Modern Homes for modern PEOPLE"
—More than 30 HOMES to choose from
—SPACES available for ALL PURCHASES
ATTENTION!!
All mobile homes are eligible for B.C. HOME OWNER'S GRANT
Dealer Lic. No. D4-148
WAGON TRAIN HOMES LTD.

Happy Valley HOMES LIMITED
Dealer's Licence No. D-1837
—$1,000 — HOMEOWNER GRANT NOW AVAILABLE
—NEW DOUBLE WIDES IN STOCK
—RETIREMENT PARK SPECIALISTS
—PARK SPACE AVAILABLE FOR ALL PURCHASES
2681 Sooke Road
478-8303

ONE OWNER SPECIALS
—12x61 — McGuiness
—3-BR family home
—Priced for quick sale
—12x56 — Haralex
—2-BR — All set up in family park — Move right in
HAPPY VALLEY HOMES
478-8303

NEED DESPERATELY
We need used 2 and 3 bedroom mobile homes to sell. We have cash customers waiting for homes. Phone Clint Carl at Southtown Mobile Homes, 753-4107, or 753-4108 collect. Dealers Licence No. 3755.

TRIANGLE HOMES LTD.
Watch for our 1974 Models
2435 Trans Can. Hwy. Victoria, B.C. 478-1774
D 2360
Closed Sundays

GOLDSTREAM MOBILE HOMES LTD.
PARAMOUNT PREMIER
MONARCH AND FLEETWOOD
Modern park space available with all purchases
2885 Trans-Canada 478-1751
2994 Jacklin 478-8391
Dealer Licence No. D-2328
OPEN 9-9

CEDAR CREEK Mobile Home Park
Large spaces, 2 recreational buildings, golf course, hiking trails etc. Children 14 years and over accepted. Pets OK, cablevision, underground services. On 45 wooded acres, planned to be B.C.'s most beautiful park. Shawnigan — Mill Bay Road. Phone 743-9711.

1971 MOBILE HOME, 2 BEDrooms, 15 minutes from city centre, in reasonable park. $7,000 unfurnished or will sell furnished. This qualifies for $2500 B.C. second mortgage. 478-8152 or 478-2567.

MODERN 3-BEDROOM, DELUXE bathroom, super kitchen, charming living room, oil-o-matic heating, 3 years old, full price $11,500. This is a mobile home. A. E. Haynes Ltd., 739 Fort St. 386-3271, 598-4628.

WINTER PARKING FOR MOTOR homes, trailers, campers, anything on wheels, in clean sheltered area. 656-5411 or 656-5633

CANOE COVE MARINA LTD.

1972 FOUR SEASONS, 12X48, Colonial decor, 2 bedrooms, wall-to-wall shag, furniture option, 7x18 sundeck, located in park, $9000. 478-7976 after 6.

1971 PARKWOOD 12x62, FULLY set up in adult section of Goldstream Villa park, furnished or unfurnished. 478-6251, 478-4620.

TOTE-EM TRAILER SALES
478-1041 Days 384-8791 Nights

FALL CLEARANCE OF 1973 Mobile Homes
Take Advantage NOW!!
1974 MODELS Are Arriving
Wagon Train HOMES LTD.
5 Locations to Serve You!

COMPLETE HIME. THIS 2 BEDroom mobile home is fully set up in a trailer park. It is a large modern 12x56 Esta Villa. Many extras have been added to this home, for example a 6x8 storage shed, extra bedroom or utility room 10x16, covered entrance. The home is in beautiful shape, with a large fridge and stove, other furniture if required. For only $7,000 or nearest offer. For inquiries please call Cobble Hill 743-2883.

12 X 64 DELUXE 2 BEDROOM mobile home, 15 x 17 living room, shag carpet, tip out, air conditioned, tool shed, partly furnished, on private property, close in $12,500. 478-5177.

MOBILE HOME LOTS AVAILable. Meade Creed Mobile Home Park, Lake Cowichan 749-6473 collect.

10'x43' REX, FURNISHED, SITUated in adult park. Near Colwood corners. $5000. 478-4562.

TRAILER SPACES, BIG LOTS, nice location. Reasonable. Mill Bay 743-2074.

1-TON CHEV MOTORHOME, $800 or swap for car or pickup. Apply 2784 Millstream.

MUST SELL, DOUBLE WIDE Mobile home, 2 years old, adult park. 478-7534.

12X60 COUNTRY ESTATE, 3 bedrooms in 'Villa'. $11,500. 384-9187, 385-6307.

10X44 PARKWOOD, 2 BEDROOM, furnished, $5400. In park. 478-2532.

185 CONVALESCENT AND REST HOMES

GRACIOUS MANSION IN ROCKland. Licensed as personal care home. Tray or dining room service. 24-hour nursing care. All rooms with private bath. Has vacancy for lady or gentleman. 385-4922.

GRANT PLACE — RETIREMENT LODGE
998 Humboldt 384-8631
Where good food and care is of the utmost importance. 24 hr. staff.

DE LUXE HOME, BEAUTIFUL large room, suitable for 2 congenial ladies or gentlemen. Nutritious meals and care, must be seen to be appreciated. 385-2398.

PRIVATE HOME — ROCKLAND area. Deluxe single or double rooms, lovely care and comfort. 598-5879.

NICE SUNNY ROOM IN SMALL rest home. Close to General Hospital. Good meals. Call 388-7426.

CHARMING ACCOMMODATION. Ladies. No stairs. Nutritious meals. Kindly attention. 384-0693.

OAK BAY. LARGE ROOM TO share on main floor, for lady. 598-4423 or 652-3497.

LOVING CARE FOR MOTHER or father. Call Mrs. Mack, 383-9315. Fairfield Rest Home.

190 ROOM AND BOARD

BRIGHT, SUNNY ROOM AVAILable for senior citizen. Excellent meals, reasonable rates, home care. Phone 383-1352. Sheffield Manor.

MATURE BUSINESS WOMEN TO share home in Gordon Head, provide own livingroom and bedroom furniture if desired, remunerations to be discussed. 477-5618.

ROOM AND BOARD IN FAMILY home, November 1st, meals, laundry and TV, $125, near Woodwards Shopping Centre, 385-2113.

GOOD ROOM AND BOARD, $115 for sharing, $125 for single. 592-4150.

PRIVATE, SEMI PRIVATE, PENsioners welcome. TV. Laundry. 1325 Johnson, 385-3547.

ROOM-BOARD FOR MATURE OR older person, good food, quiet home. 382-9678, after 3.

LARGE ROOM, HOME ATMOsphere, men, off street parking. 388-5077.

ROOM AND BOARD, GOOD cooking, men only. 592-0070.

191 ROOM AND BOARD WANTED

QUIET SOBER MAN DESIRES room, prefer ground floor, soft light diet, will pay well. Victoria Press, Box 168.

193 ROOMS TO RENT

SMALL TASTEFULLY DECORAted room in newly apartment with radio, kitchen privileges and utilities, use of phone, for non-smoker, quiet student or business woman. 1 Block to bus. Available Oct. 20-June 1, $60 a month. 385-9833.

TOURIST ROOMS
Single $4 and up
Also weekly prices
Few light housekeeping
In beautiful historic Roccabella
777 Blanshard 385-9030

FURNISHED ROOM, PRIVATE home. Suit 2 working girls. Share kitchen and bath with one other. All found and private entrance. Walking distance city centre. 383-3826.

FURNISHED ROOM TO RENT from Dec. 1st. Close to Parliament Buildings, downtown and Beacon Hill Park. Phone 385-0324, 6 p.m.-10 p.m.

COSY SINGLE ROOM, IN MODern home in city. Quiet working man only. $65. 385-8439, after 7 p.m.

ROOM WITH KITCHEN PRIVIleges, large home and grounds. $95. 479-4970, after 5 Saturday, all day Sunday.

CLEAN, COSY ROOMS. RENOvated. Single $4.50-$6.50. Double $6-$9. Weekly rates available. King's Hotel, 570 Yates, 385-9212.

DOWNTOWN HOUSEKEEPING rooms. $16.50 week. Oxford Hotel, 777 Fort St. 384-5751.

ROOMS TO RENT $50-$65. KITCHen facilities, linen supplied. 1010 Linden Ave. Caretaker, 382-2351.

LARGE ROOM, JUBILEE AREA, kitchen privileges, lady. 592-7588 after 3.

SLEEPING ROOM, $50. A month. Upstairs. Lady preferred. 1314 Finlayson. 386-1960.

2 ROOMS IN HOUSE, GIRL only, $70 each a month, unfurnished, Pearce Cresent, 385-2520.

BUSINESS MAN HAS FULLY furnished apartment to share. 102—1145 Bay St.

SINGLE ROOM, WORKING GIRL, non-smoker. Fernwood and Pandora. 384-3893 evenings.

SLEEPING ROOM, CLEAN linen, TV. Close to town. Laundry facilities available. $50. 386-8291.

2 BRIGHT ATTRACTIVE ROOMS, all found. 1 block from YMCA. $73 and $115. 479-4594.

ROOM TO RENT ESQUIMALT area 386-1516.

197 HOUSEKEEPING TO RENT

FURNISHED ROOM, LINEN, etc. supplied. 1515 Vining Street, 383-0278 or 384-9440.

BRIGHT COMFORTABLE FURnished. Elderly gentleman only. 382-2560.

HOUSEKEEPING ROOM, $28 Courtenay Street, all utilities, $55. Downtown, 383-4929.

RITZ HOTEL
710 Fort St. 383-1021

197 HOUSEKEEPING TO RENT

HOUSEKEEPING ROOMS, everything supplied. $95 per month. Sleeping rooms, $80 per month. Elevator and maid service. Also weekly and daily rates. Regency Shield Hotel, 724 Yates St., 385-9276.

BRIGHT COZY 2 ROOMS (KITCHen), nicely furnished. Laundry, cablevision. Handy to town. Suit retired lady only, $85. 477-2833, 383-5761.

1 BEDROOM, SELF CONTAINED, basement suite, close to university, store and bus, $95 all utilities. 385-5170.

CLOSE TO SHOPS, HOSPITAL, bus line. Preferably older gentleman. $70 per month. 382-2662.

LARGE WELL FURNISHED bedsitting room $75, in private home, ladies only. 598-2756.

WELL FURNISHED, QUIET. $60. Male pensioner. Washington. 479-6955.

LARGE FURNISHED ROOM, separate kitchen. Phone 5-7. 383-4387.

199 HOUSEKEEPING ROOMS WANTED

ROOM WITH KITCHENETTE IN good area by quiet neat semi-retired gentleman. Reasonable. Victoria Press Box 229.

200 APARTMENTS TO RENT UNFURNISHED

Park Pacific
THE LORD HARLEY
3220 QUADRA ST.
BRAND NEW
NOW RENTING
108 large, architect designed apartments.
—Most suites have panoramic views.
—Full-size enclosed swimming pool.
—Hydrotherapy pool and sauna.
—All wall-to-wall carpeting.
—Large, bright kitchens with colored appliances.
—Private 1-acre park with sun terrace.
—2 billiard tables in recreation room.
—Workshop.
—2 elevators.
—All suites are spacious and finely appointed.

Bachelor	From $138
1-Bedroom and Den	From $178
2 Bedroom	From $195
2-Bedroom, 1½ Bath	From $245
2-Bedroom, Den, 1½ Bath	From $300
3-Bedroom, 2 Baths	From $330
4-Bedroom, 2 Baths	From $390

No children or pets please. Courteous resident managers. Please contact Mr. L. Salon 386-3711, Suite No. 106 or Mr. H. Lipp, 383-2225 or 388-5491.

BROOKSIDE MANOR
Park outlook, quiet location close to Jubilee area. Large de luxe suites.
—Hydrotherapy pool and sauna.
—Exercise room.
—Billiard room, games room.
—Hobby room, workshop.
—Covered parking, 2 elevators.
—Excellent soundproofing.
All suites contain shag carpeting and luxury appointments.
2 bedroom, Nov. 1 $205
Mr. and Mrs. J. T. Harper 592-1112, 2623 Richmond.
No children or pets, please.

AQUARIUS APARTMENTS
Park, Ocean and Mountain Views. Close to waterfront and town. Large de luxe suites.
—Hydrotherapy pool and sauna.
—Billiard and games room.
—Hobby room, workshop.
—Covered parking, 2 elevators.
—Excellent sound proofing, double wall insulating, concrete floors.
—2 bedroom, Dec. 1, $190.
—Courteous resident manager.
All suites contain shag carpeting and luxury appointments.
Call Mr. and Mrs. G. Page, 384-1316, No. 415-215 Oswego.

For details and transportation to view all above suites, call Mr. H. Lipp, Prop. Mgr. 383-2225 or 388-5491

LUXURY HOMES
SATELLITE—Finest waterfront Condominium in B.C. 2 beds, 2 baths, $550.
ST. CHARLES—In secluded grounds, lower duplex, 2 beds, 2 baths, $325.
CORDOVA BAY—New 3 beds, 1½ baths in quiet, high location. Ten months from December 1st. $225.
Royal Trust Co.
388-4311

OLYMPICS COURT
ENJOY QUIET GORGE ATMOSPHERE
Like new, spacious, 1-bedroom apts. with private balcony. Spotless, luxurious w.w. carpeting, colored appliances, cablevision, indiv. heat controls, laundromat, generous parking. Adults only, no pets. One vacancy — $146-$149, all utilities included. Call Res Mgr. 385-5230 or inspect 827 Selkirk. British American Realty Ltd., 385-1431.

J. D. BOSDET LTD.
120—727 Johnson St. 386-3128

OAK BAY AVENUE
$175 PER MONTH
2-bedroom suite in a quiet block close to shopping and Jubilee Hospital. Fridge, stove, cablevision, and garage included. Adults. 386-3128.

RIDGEWAY APTS.
1252 Yates St.
Brand new deluxe suites now renting for mid-Nov. occupancy
—wall-to-wall shag
—deluxe colored appliances
—bus at door
—controlled entrance
—excellent soundproofing
—covered parking, heat, and cablevision included in rent.
—all suites are corner suites, some with nice views.
1-bedrooms from $148—2-bedrooms from $178, 1 only 3-bedroom at $220. Viewing by appointment only. Phone 383-2336 or 386-2829.

TERRACE GREEN
180 CROFT ST.
—Occupancy November 1st
—One and two-bedroom Suites
—Carpeted throughout
—Colored Applicances
—Controlled entrance
—Mature Adults only
NO PETS PLEASE
For appointment to view, call Resident Manager
384-1335

Now Renting
NIAGARA GARDEN APTS
—2 BR 2 storey townhouses
—WW carpets
—Drapes
—Cablevision
—Patio gardens
—Underground parking
—Swimming pool
—Heat, water included
—$225
—Ph. 383-8614

VELMAR COURT
2926 HARRIET RD. OFF GORGE RD.)
Now renting, occupancy December 1, 1973. Controlled entrance, wall to wall carpet, colored appliances, large fridges, excellent laundry facilities, cablevision.
Bachelor suites from $125
1-bedrooms from $150
2-bedrooms from $175
Adults only.
Please call 479-6294 or 479-1861.

SIR JOHN FRANKLIN APTS.
3287 Quadra St.
1 bedroom deluxe suite in new building. November first. Adults only. Bus at door. For viewing phone 385-1985 or 658-5132.

45 BOYD
NEW APARTMENT
2 bedroom 383-8746

912 Selkirk Bachelor and 1 bdrm. 384-0428 Abaco Realty 385-0611.

CENTRALLY LOCATED ground floor 1 bedroom suite, suitable for single adult, $100. Call evenings only, 383-2187.

200 APARTMENTS TO RENT UNFURNISHED

Montreal Trust
PROPERTY MANAGEMENT
1065 FORT 386-2111

THE WESTBAY
531 Westbay
NEW WATERFRONT APARTMENTS
Quiet waterfront location. Large spacious apartments with sweeping views of the harbour area, swimming pool, sauna, ample parking, sorry no children or pets.
1 BR from $160
2 BR. from $200
3 BR. $335
Resident Manager 385-5229

ROYAL ARCADIA
866 Craigflower
An indoor Swimming pool is the feature of this new building conveniently situated for transportation and shopping. Large, well appointed suites. Sorry, no children or pets.
1 BR $160
2 BR. from $200
Resident Manager 386-0124

CRAIG HOUSE
885 Craigflower Road
Quiet location on bus route with handy shopping, good parking, swimming pool and sauna privileges. Well appointed suites with W-W carpeting. Sorry no children or pets.
1 BR FROM $150
2 BR FROM $185
Resident Manager 382-7493

LORD MICHIGAN
235 Michigan Street
New building with large modern suites in a quiet convenient location. 2-door fridges, sauna and therapeutic pool, shag carpeting, etc. Sorry, no children or pets.
2 BR. $192
Resident Manager 385-2520

Prestige Apartments
1420 Beach Drive
Oak Bay Waterfront — $385
Beautiful seaviews from one of Victoria's best locations. Quality construction, luxurious design. 2 bedrooms, 2 bathrooms, soundproofing.

DANE DEVELOPMENTS 383-6222
IMMEDIATE OCCUPANCY
Children under 18 months welcome, SQUIRE HOUSE, 268 Superior St.
Easy walking distance to Shopping
Large Suite . . . Elevator
W-W Carpeting
Latest in soundproofing
Deluxe Moffat Appliances
Controlled Entrance
Cablevision
Free Parking
Hot Water Heating
1 Bedroom from $165
2 Bedroom from $199
To view please call 383-6222 (Or Resident Manager)
382-3787

GORGE TOWERS
200 GORGE RD. WEST
Across from Gorge Park
OPENING NOV. 15TH
44 SUITES FEATURING
—Panoramic view of the Gorge
—Extra large balconies
—Controlled entrance
—Cablevision
—W-W carpets

BACHELOR	From $135
1 BEDROOM	From $155
2 BEDROOMS	From $185

NO CHILDREN OR PETS
Open for viewing during the week. For weekend or evening viewing, call Mr. L. Poffenroth, 383-9705.

VERMAY MANOR, 843 CRAIGflower, now renting. Attractive new apartments.
—Wall-to-wall carpet
—Colored appliances
—Excellent views
—Billiard and hobby room
—Sauna
—Elevator
—Freezer space available
—Some covered parking
—Bus at door
—1-Bedroom, from $145
—2-Bedrooms, from $180
—Controlled entrance
—Adults only
—No pets
—Resident Manager, 385-4132 or 384-2276.

RIDGEWAY APTS.
1252 Yates St.
Brand new deluxe suites now renting for mid Nov. occupancy. Only 2 left.
—wall-to-wall shag
—deluxe colored appliances
—bus at door
—controlled entrance
—excellent soundproofing
—covered parking, heat, and cablevision included in rent.
—all suites are corner suites, some with nice views.
1 bedroom at $163, top floor, 2 bedroom at $183, top floor. Viewing by appointment only
—phone 383-2336 or 386-2829.

GORDON HEAD TOWNHOUSES
Blair and Larchwood
Perfect for family living, 2 and 3 bedroom units. Spacious living room and dining room, Wall-to-wall carpets, including all appliances, rumpus room, full basement, separate courtyard, beautiful playground. No dogs or cats. Within just 3 blocks of all schools.
477-5422
Managed by
Edgecombe Properties Limited

HAPPY VALLEY MANOR
970 Flatman Avenue
Located 1 mile south on Happy Valley Road from Glen Lake Corner.
NOW RENTING
Luxurious new rural apartments. 2 bedrooms, $175, wall-to-wall carpets, fridge and stove, washer and dryer hookups. Sorry not suitable for children. 478-7842.

BLUE CEDAR
820 CRAIGFLOWER RD.
58 attractive new suites, renting for Nov. 1. Wall-to-wall carpets, quality appliances, beautiful view with private balcony. No children or pets please. Resident manager, 383-2832.

CONTINENTAL HOUSE
(New)
464 Lampson
1 bedroom suite, 4th floor, controlled entrance, cablevision, hydro, pool, etc. $157.50, available Nov. 1, 385-9862.

2-BEDRM — NOV. 1
Also 1 bachelor, wall to wall, cablevision, drapes, heat, etc. 904 Hillside. 386-3048.

742 LAMPSON—NOVEMBER
Large 2-bedroom, cablevision, indoor heated pool, garden area. $175.
ROCKHEIGHTS VILLA 384-3677

TIDELINE APTS.
1470 Dallas Rd.
SORRY NO VACANCY
Resident manager, 382-5851

BRAND NEW APARTMENT opening December 1st. James Bay, Corner of St. James and Randall, 382-3074.

ORCHARD HOUSE
647 MICHIGAN 382-4650

TWO 2-BEDROOM, NEAR JUBIlee area, shag, cable, adults, no pets. 592-2494 between 9-5 p.m.

SUITE FOR RENT, NORTH Park Street, 3 bedrooms, $200, also basement suite. 477-2295.

200 APARTMENTS TO RENT UNFURNISHED

SEAGATE
707 ESQUIMALT ROAD
ON VICTORIA'S HARBOR WATERFRONT WITH VIEWS OF HARBOR, OCEAN AND OLYMPIC MOUNTAINS.
WITH VERY LARGE INDOOR HEATED SWIMMING POOL AND HYDROTHERAPY POOL
ALL PARKING IS INDOORS AND OUT OF SIGHT
ALL SUITES HAVE LUXURIOUS LONG SHAG CARPETING THROUGHOUT
MATURE ADULTS ONLY
NO PETS
AVAILABLE NOW
ONE LARGE TOP FLOOR TWO BEDROOM SUITE WITH SEA VIEW
$210
RESIDENT MANAGER 383-1731
DIAMOND DEVELOPMENTS

North West Trust COMPANY
CHARTER HOUSE
435 Michigan
384-8923

REGENT TOWERS
415 Michigan
383-6216

All rental Enquiries WELCOME
386-3534

RESERVE NOW
for November 15, 1973
HYBURY HOUSE
3868 Shelbourne Street
1-BEDROOM, $151
2-BEDROOMS, $195
Includes
Indoor swimming pool, hydrotherapy pool, sauna, billiard room, wall-to-wall shag carpet.
Resident Caretaker
Suite 102

GEORGIA MANOR
10159 3RD ST. SIDNEY
Available for occupancy December 1. Completely redecorated. 1 and 2-bedroom suites.
—New coloured appliances.
—New drapes.
—Close to waterfront.
—Spacious lawn and garden surroundings.
—Controlled entrance.
—Laundry facilities.
All suites include heat, storage, cablevision, covered parking. Sorry no pets or children. Res. Manager 656-4838.

THE CHATELAINE
1435 ELFORD
A 1-Br. Apt. will be available Nov. 1, in this convenient location, renting for $129.
We would prefer mature adults. Do not accept pets.
Call Res. Mgr. 383-6809 for appt. to view.
Tudor Estates Ltd.
2030 Douglas St.

LUXURY FOR LESS, $135. Unique 1-bedroom suite in new controlled entrance block. De luxe shag carpeting, drapes, appliances and free parking are a few of the many features. Quadra at Hillside. No children or pets. 386-9538.

OPPORTUNITY KNOCKS FOR reliable couple with no children or pets. For return of low rent to look after 2-bedroom condominium. Tenant would have option to purchase with credit of rent on down payment. Vacant. 479-5910.

MARINA PARK APARTMENTS, 2050 White Birch Road, Sidney, 1 and 2-bedroom de luxe suites. Adults only. No pets please. 656-1616.

3-BEDROOM APARTMENT, ON Gorge West, wall-to-wall, living and dining room, stove, fridge, heat and water included. $195. 479-7645.

2 BEDROOMS, HARDWOOD floors, heat, water, cablevision, stove, fridge, dryer. Adults. No pets. Available Nov. 1, $170. 383-3687.

SHANGRI-LA ESTATES
3 bedrooms $225
50% towards purchase
383-4568 or 388-5669
L. and J. Developments Ltd.

DUNSMUIR HOUSE
831 Dunsmuir Road, 388-4943
Sorry, no vacancy
UTAH APARTMENT ENTERPRISES

SIDNEY WATERFRONT
Spacious 1-bedroom suite plus two tiny extra rooms. Heat extra. $135 per month. G. Stricker, British American Realty. 385-1431.

PRESTIGE CONDOMINIUM units to lease from $350 to $425 per month. Call Victor Smith 383-8593 or 382-6151 WESTERHAM ESTATES LTD.

COMFORTABLE 1 BEDROOM suite in 4-plex, quiet adults only. Available November 1, $100. 478-7470.

GORGE VALE APARTMENTS, 1180 Colville, 383-3139. 2-bedroom suite, wall to wall carpeting, intercom, cable. $165.

OAK BAY 1-BEDROOM LUXUry apartment in quiet building, close to all amenities. Single mature lady preferred. $145. 598-1921.

PLEASANT 1-BEDROOM SUITE, close to sea, park, transportation and stores. $130 per month. Phone 383-6287, 217 Cook St.

UPPER DUPLEX, 2 BEDROOMS, separate entrance. Quiet non-smokers preferred. Available November 1. 385-6033.

COOK STREET, MODERN building, 1-bedroom suite, walking distance to town, elevator, individual heat. $115. 592-3668.

ATTRACTIVE SMALL 1 BEDroom, near Jubilee, no steps, suit single mature adult. $125. 592-7551.

OAK BAY AVE, 1 BEDROOM suite, second floor, $146. Adults. 598-3862.

1-BEDROOM SUITE IN HOUSE, near Woolco. $100. 386-2838.

1 BEDROOM SUITE, NO PETS. Available No. 1, 656-1779.

3 BEDROOM SUITE IN SIDNEY. $210 monthly. 656-3543.

201 APARTMENTS TO RENT FURNISHED

TO SUBLET FURNISHED BEDroom suite, $100. Mid Nov. - Mid Dec. 388-4545.

1 BEDROOM APARTMENT FOR mature adults, no pets, $140. 383-0130.

FAIRFIELD, 3-ROOM SUITE, INcludes utilities, working adults, $80. 384-9876.

SINGLE WORKING MAN, 1-BEDroom, all utilities. Fireplace. View Royal. $100. 479-1317.

SIDNEY—1 BEDROOM FURnished suite, $140. 656-4013, 656-4619.

BATHROOM, LIVING ROOM, bedroom, kitchen. Utilities included. $150. 479-6632 between 5-7 p.m.

Finest furnished motel units, centrally located, available, by day or week, Intown Inn, 388-6667.

FEMALE STUDENT WISHES TO share basement suite in James Bay. 385-5894.

$135, 1 BEDROOM, WATER AND heat, Estevan Shopping area, available November 1, 592-7579

1 BEDROOM.
384-1784.

3 ROOMS, NEAR JUBILEE, SUIT two. $140. 592-0415.

201 APARTMENTS TO RENT FURNISHED

CRAIGFLOWER MOTEL
101 ISLAND HWY. 388-7861
Available immed. Attractive well-furnished studio and 1-bedroom units, electric kit., w-w maid service and utilities included. Phone, launderette and coffee shop. Rates by day, week or month. No pets.

THE ROYAL SCOT
425 QUEBEC ST. 383-3543
This new apartment bldg. offers: Fully furnished 1-BR suites — Color TV, shag carpets, linen, dishes, laundry facilities, indoor pool, whirlpool, sauna, games room, underground parking.
OCEAN PROP. MANAGEMENT

AVAILABLE NOW
$140 — Esquimalt, close in, 3½ rooms, 4-piece bath. Electric fridge, range, plus main furniture. Cablevision hookup. Heat, hot water, laundry, drapes. No pets, adults only. Dickie Agencies, 382-4312, or Res. Manager, 382-6848.

DE LUXE BACHELOR, 1-BEDroom suites, fully furnished, maid service, colour TV, heated indoor pool, sauna, coffee shop, dining room, bus stop at front door. Weekly and monthly rates, 388-6611. Coachman Inn.

MIDDLE AGED LADY PREferred, upstairs 2 room suite with balcony, separate entrance, Cook-Bay Street area, furnished or unfurnished, share clean, semi-private bathroom, $65 per month. 383-2679.

CADBORO BAY
Seaview, Spacious, quiet, fully furnished 3-room suite. Linen supplied. Cablevision. Fairways Lodge, 3895 Hobbs St. Just phone 477-2692.

KENT APARTMENTS, 1322 Blanshard, Near Library, self-contained studio suite, elevator, cablevision, $130, mature adults, only. November 1st. 385-8464.

BACHELOR AND 1 BEDROOM suites, fully furnished, coloured TV, indoor heated pool, swirl pool, saunas, maid service, restaurant and full facilities. Canterbury Inn, 310 Gorge Road. 382-2151.

BRENTWOOD INN
Quiet location on waterfront in Brentwood Bay, complete 2 room units, with kitchen facilities, everything supplied, cable TV, weekly rates, 652-2912.

BRIGHT TASTEFULLY FURnished 2 bedroom apartment, in Oak Bay, close to UVIC. Heat, light, laundry facilities included. 592-3980.

BACHELOR APARTMENT, IN family home, cabelevision, private entrance, shower, near Camosun College, $75. 598-2160 except 10-2 weekdays.

NEW DELUXE BACHELOR suite, cablevision, color TV, electric heat, fully furnished, bus stop at the door, quiet, weekly or monthly rate, phone 386-7557.

$75 WARM BEDSITTING ROOM, utilities included, Estevan Shopping area, available Nov. 1, 592-7579.

CROWN AND ANCHOR MOTEL, 1660 Island Highway, 1-bedroom with fireplace, available immediately. 478-3333.

BACHELOR SUITE IN MODERN block, near Legislative Buildings, Cablevision, and all utilities included. 385-3277.

BEDSITTING ROOM, FRIDGE, stove, shower, own entrance, self-contained, Oak Bay Village, $85, mature quiet person, 382-5479.

WANTED IMMEDIATELY — girl, 19-20, to share 1-bedroom, preferably student. 385-3525 after 5 p.m. Ask for Donna.

OAK BAY NEAR BEACH, SHOPS, bus at door, clean 3 room upstairs suite, all found. Quiet responsible adults. $135. 598-4711.

NEAR JUBILEE. LARGE 1 BEDroom self-contained suite. Working girls only. No pets. $110 monthly. 477-3626.

BACHELOR SUITE. NOV. 1. 598-5962 after 5.

202 APARTMENT FURNITURE TO RENT

Three Rooms from $30 per month
STANDARD FURNITURE
382-5111
Immediate Delivery

203 APARTMENTS WANTED

OWNERS: HOUSES, APARTMENTS, MOTELS
As an introductory offer you are invited to list your vacancies with our "Space Bank." We will send you screened, no nonsense tenants. Scores of inquiries come to our central down town office. Dickie Agencies (Bonded agents), 919 Fort St., 382-4312.

IS THERE A LANDLORD WHO has an apartment available December 1st, 1973 for a mature middleaged business woman and a well trained, good mannered cat (with references). Please call 385-7922 days, 382-4703 evenings and weekends. Urgent.

WANTED TO RENT UNFURnished self contained suite in home, apt., or basement, for mother, 1 child, walking distance to Oaklands School and reasonable rent please, 388-9852.

LOWER RENT ACCOMMOdation in consideration for maintainance; Fairfield, James Bay. 385-0741, after 7 p.m.

NURSE REQUIRES 1-BEDROOM suite within reasonable distance of Royal Oak. 656-4046.

TWO MALE STUDENTS LOOKing for 1 or 2 bedroom apt. University area. 477-9602 after 4.

206 DUPLEXES TO RENT

MODERN DUPLEX IN COLWOOD area. Available Nov. 1 — 3 bedrooms, 1½ bathrooms, fireplace, close to schools, 1 year lease, $207 per month including heat. 478-8304.

1 BEDROOM, GROUND FLOOR, 4-year-old 5-plex, quiet street, Esquimalt, heat, water supplied, no children or pets. $145. Available Dec. 1. 383-7227, 652-3105.

UPPER DUPLEX 1 BEDROOM includes heat, water, cablevision, drapes, carpet, fridge and stove. $140. Suit young working couple, no pets. 592-0393.

LANGFORD AREA — CHILDREN welcome; 3 bedrooms, 1½ baths; water and cablevision included. $185. 478-3791 after 6 p.m.

BAY-QUADRA AREA, SIDE DUplex, 3 bedrooms, full basement, oil furnace, electric stove, available November 1st. $165. 382-1966.

FURNISHED 2-BEDROOM upper duplex, Fort-Cook St. area. Available November 1, no pets. 477-4730.

207 DUPLEXES WANTED TO RENT

YOUNG PROFESSIONAL COUple, no children or pets, require 2-bedroom duplex by Dec. 1, '73 or Jan. 1, '74. 386-9163.

210 HOUSES TO RENT UNFURNISHED

1163 LOCKLEY, 4 BEDROOM, $175
Per month. Available on lease November 1st. First and last month's rent in advance. Family only. 386-6191.

3 SUITES: 1 BEDROOM, PLUS kitchen, $100; 2 bedrooms, kitchen and living room, $170; 1 bachelor, $100 1717 Fernwood. 385-6379, 382-3688.

SHAWNIGAN LAKE
Small 2 bedroom house, oil heat, close to all facilities, water included, ideal for pensioners $70 month. 384-1924.

AVAILABLE DEC. 1, 3-BEDroom home, Gonzales Bay, no children or pets, $325 month, 1 year lease required, 383-6224 after 6 p.m.

2-BEDROOM BUNGALOW, SIMPsons-Sears area, available November 1st. Close to all amenities, no pets. $200. 382-7885.

VERY CLEAN, 1 BEDROOM suite in triplex, Esquimalt area, available November 1st. $145. 385-0566.

SIDNEY—NEAR NEW 4 BEDroom home in good area. No young children. No pets. Rent $230. 656-3928. Sidney Realty Ltd.

3-BEDROOM TOWNHOUSE. Available November 1st. Appliances and utilities included. Phone 383-1056.

2-BEDROOM HOUSE ON VICtoria waterfront. Available Dec. 1st. $250. Victoria Press, Box 176.

2 BEDROOM HOUSE WITH large basement. 383-6827.

3-ROOM HOUSE INCLUDES water, $100, apply 1228 Carlisle St.

210 HOUSES TO RENT UNFURNISHED

WATERFRONT
3 bedroom, sparkling new town-house. De luxe stove, fridge, washer and dryer. Beautiful sea view. 2 bathrooms, powder room and family room, Cablevision and wall to wall throughout. Private warfage for your boat. Available now. No pets. Owner will lease. Rent $495 to reliable tenants.
Swinterton, Stewart Clark, Ltd.
1318 Blanshard 385-2481
Rental Agents

Montreal Trust
PROPERTY MANAGEMENT
1065 FORT 386-2111

1269 QUEENSBURY — CEDAR HILL
3-bedroom, 2-bathroom
November 1 $275

GORDON HEAD TOWNHOUSES
Blair and Larchwood
Perfect for family living, 2 and 3-bedroom units. Spacious living room and dining room. Wall-to-wall carpets, including all appliances, rumpus room, full basement, separate courtyard, beautiful playground. No dogs or cats. Within just 3 blocks of all schools.
477-5422
Phone between 4 p.m.-8 p.m.
Managed by Edgecombe Proper-Limited

MORNININGSIDE WEST LARCHWOOD AND LAVAL
We will have some 3-bedroom townhouses available. Featuring 2 and 3 bathrooms, full basements, automatic oil heat, 1,220 and 1,281 sq. ft., W-W carpeting, drapes, fridge, range, washer, dryer, fireplace. Rents from $275.
Byron Price and Associates Ltd.
385-2458

SIDNEY — $225 — NOW
1—3 bedrooms, 1½ bathrooms on two floors of wall-to-wall carpeting. Fenced garden. Stove, fridge, drapes and curtains.
2—New 2 bedrooms, 1½ bathrooms on two floors of wall-to-wall carpeting. New stove, fridge, drapes and curtains.
384-4020 before 10 a.m. or after 10 p.m.

IMMEDIATE POSSESSION, MODern spacious 3-bedroom duplex. Esquimalt. Wall-to-wall, fireplace. Walking distance to Dockyard and Naden. Fenced yard, double

234 MORTGAGES FOR SALE

FIRST MORTGAGES

$5788 BUYS $5918
Payable $85 month including 9¾% interest, 5-year term.

$5494 BUYS $5625
Payable $75 month including 9¾% interest, 5-year term.

$5449 BUYS $5577
Payable $75 month including 9¾% interest, 3-year term.

For further information please call L. Thomas at Douglas Hawkes Ltd., 990 Blanshard St., phone 384-7128 (Residence 479-6382).

1st QUALITY 1st MORTGAGES
4,816 10¼% Int. only
10,500 10½% Int. only
16,000, 10½% $155 per mo.
17,213, 10½% $170 per mo.
22,500, 10½% $230 per mo.
Included in our grouping of available well-secured 1st mortgages are Oak Bay properties, properties insured against loss of capital, and short-term mortgages. We can invest any amounts of $3,000 or more in well-secured 1st mortgages. Call VINCENT HOLMES
PEMBERTON, HOLMES LTD.
384-8124.

CANADA PERMANENT TRUST
Prompt First Mortgages at competitive rates
Call W. Morson or N. Thomas
386-1361
CANADA PERMANENT TRUST
1125 Douglas Street

2nd — $3,300
16 Per Cent
Property appraised $17,000
3 MIP—5-year term
Burrard Mortgage Investments Ltd. 1678 W. Broadway, Vancouver
Phone collect 736-9152
Victoria 388-6454

235 WANTED TO BORROW

FIRST MORTAGE FUNDS
Needed Immediately. Excellent convenants, five year terms. For details and-or assistance please call:
GORD. G. COWAN 598-3321
Jack Mears' Oak Bay Realty Ltd.

FIRST MORTGAGE, $30,000 AT 10½. 5 year term. Revenue property. Excellent security. Principals only. 383-4082.

FIRST MORTGAGE, $30,000 AT 10½. 5 year term. Revenue property. Excellent security. Principals only. 383-4082.

$40,000 FIRST, NEW HOME $68,000 security. Principals only. 246-9334.

240 BUSINESS OPPORTUNITIES

QUALICUM BEACH MOTEL

Panoramic Unobstructed Seaview
Over 235 ft. waterfront on sandy beach. Potential for further development. Deluxe penthouse residence approx 2,600 sq. ft. 8 housekeeping units — all very large. Assets alone justify asking price of $180,000.
Existing financing at 7½%.
Courtesy to all agents.
Contact
LINDA FAHEY
LOREA TUBB
LARRY WAGNER
Block Bros. Realty

OPPORTUNITY
Want value for your investment? Located in the heart of the city of Victoria. Prime residential area. Almost one acre of park-like land with sea view. 20-room "Old Victoria" type of home, presently nursing care hospital. Easily converted to executive mansion or guest home. Very private, well treed, ample room for pool or tennis court. A solid, well constructed home, large rooms and several fireplaces. Owner has other interests and is anxious to sell. Will consider any reasonable offer on asking price of $140,000. Good terms. Call
386-3231 JAY ROGERS 477-4569
Block Bros. Realty

OPPORTUNITY KNOCKS
Here's a going concern. A well established sewer and drain business with fine contacts. This is for a man who wants to work, since the present owner is turning away business every week. He wants to move away, but he'll spend time breaking in a new man. At present, this business employs 3 men besides the owner. To hear more call:
386-3231 JAMES ORR 385-2246
Block Bros. Realty

OPPORTUNITY KNOCKING
Invest in the future by acquiring this Marina consisting of over 13 acres with foreshore lease, 4 A-frame cabins, over 1700' waterfront, fresh water pool. Food store, rec. centre. Private 2 BR modern home. Asking $527,000. For further details and information call:
RUSS McDOWELL 386-3231
Block Bros. Realty

CONSTANT STREAM OF CUSTOMERS
Can be seen any hour of the day giving a sure and steady income from this downtown confectionery in an expanding mkt. location. $5,000.
386-3231 D. B. TAYLOR
Block Bros. Realty

RETAIL LUMBER YARD GULF ISLANDS
Doing large profitable interior decorating business. Many exclusive franchises. Excellent buildings, situated on 2.58 acres prime land, lots of room for expansion. Price $180,000 includes property & buildings and equipment.
BILL McCARTER 592-3970
J. A. Henderson Rlty. Ltd. 385-9741

MONEY MAKER
Restaurant, Coffee Shop
Seats 59.
Ideal for Couple.
In busy shopping centre
Excellent equipment.
To inspect please call LLOYD ELLIS 658-8222 or Island Homes Ltd. 386-7545 MLS 4779.

THIS BUILDING
Would be most suitable for a cabaret or ?? 50x120 ft. all brick, located in the heart of Victoria, on a 90x120 ft. lot. Call quickly BEN PARENT of NEWSTEAD REALTY.
382-8117 or 598-3641

Dry Cleaning Plant
Excellent potential for this business in a shopping centre — good financing available. 388-4271. L. Ziegler, 592-1768.
J. H. Whittome and Co. Ltd.

FOR SALE BY OWNER
Rare opportunity, excellent grocery store in Victoria. Turn over approx. $300,000 per year. Firm price of $35,000 for business and equipment. Stock extra. Genuine clients only. 479-6236, after 6 p.m. 478-8189.

SMALL ELECTRICAL CONtracting business located in rapidly expanding area outside Victoria. Excellent potential for experienced personable man. Present owner would stay on for thirty days as part of agreement if desired. All replies to Victoria Press Box 190.

CAFE
Want working hours 7 to 5:30 only 6 days a week and net approx. $10,000 per year, then call me on this opportunity. BEN PARENT of NEWSTEAD REALTY LTD.
382-8117 or 598-3641

MAKE A DEAL
Fish and Chip Shop—$18,000
Bakery — $13,500
386-3231 JACK COOKE 477-4842
BLOCK BROS. REALTY

240 BUSINESS OPPORTUNITIES

OPPORTUNITY KNOCKS
—ONE OF THE CITY'S TRULY FINE REST HOMES SITUATED IN THE HEART OF FAIRFIELD, CLOSE TO ALL AMENITIES
—ILLNESS FORCES THIS SALE
—THE HOME COMES COMPLETELY EQUIPPED AND FURNISHED WITH THE BEST OF EVERYTHING
—THE HOME IS SITUATED ON 2 LOTS AND THE LANDSCAPING IS A GARDENER'S DELIGHT
—LICENSED FOR 14 GUESTS AND NEVER A VACANCY
—FULL ASKING PRICE IS $141,000 WITH VERY EASY AND NEGOTIABLE TERMS TO A REASONABLE DOWN PAYMENT
—WE TRADE HOMES OR WHAT HAVE YOU FOR DOWN PAYMENTS, TRY US.
FOR FURTHER INFORMATION INCLUDING STATEMENTS AND VIEWING PLEASE CONTACT
JON DAVIS 386-2437 ANYTIME
PACIFIC STRATA SERVICES LTD.

BROWN ROS. on LANSHARD
385-8771 (ANYTIME)

WANT A FUN BUSINESS?
This music centre caters to an exciting young clientele. Valuable franchises included with lease, fixtures and goodwill. Good potential here for a qualified operator. Approx. $20,000 will handle. Call for details, BOB CARTER or ALAN U. POTTER, 385-8771 (anytime).

DOWNTOWN CAFE
Excellent location for counter, booth, or take-out. A long-time money-maker for present and former owner. Day and evening business may be easily expanded, as adjoining premises available with renewable lease. Further details from BOB CARTER or ALAN U. POTTER, 385-8771 (anytime).

NEW LISTING CAFE-RESTAURANT
In a prosperous, developing community on the outskirts of Victoria, this busy restaurant caters to a steady stream of local and passing traffic. Short hours, pleasant surroundings — AND BIG PROFITS. Successfully operated by vendor and wife for over 8 years, he has now "got it made" and due to minor health problems is anxious to sell. Good lease or property could be purchased. Asking only $15,900. Call DOUG LAWSON or ALAN U. POTTER. 385-8771 (anytime).

JACK MEARS OAK BAY REALTY LTD.
"The Professional People"
Coast to Coast Real Estate Service
2194 OAK BAY 598-3321
201-727 JOHNSON 386-2291
3618 SHELBOURNE 598-3344

TREMENDOUS POTENTIAL IN A SMALLER HOTEL SITUATED SOUTH OF NANAIMO!
1—15 rooms plus 4 suites.
2—Newly renovated parlour.
3—Cabaret (newly opened and doing well).
4—Fully licensed dining room with exceptional food
Why not call now — as an opportunity such as this does not become available often.
Call: IRA FREEDMAN at 386-2291 or 592-0511.

OWN YOUR OWN BUSINESS
Be settled in this VARIETY STORE in time for the Christmas business. Excellent location in busy shopping centre. Good lease. Exceptional return showing annual increase. Phone WALLY MILLIGAN at The Royal Trust Company at 384-8001 or 592-2017.

PET SHOP
$8,900
Desirable business. One person can handle. Well located. 3-year lease. Clean operation. Price includes stock and equipment. MLS 5520.
384-7474 Geof Hodgson 383-0311
Shawnigan Realty Ltd.

SPORTING GOODS
This old established business needs a good "kick in the pants" to get it going again but the potential is definitely here for the right party. Can be bought for less than current comparative start up costs. No reasonable offer refused, asking $16,900 (5863).
JACK DAVIS 396-3494 (24 hrs.)
WESTERN HOMES LTD.
817 Fort St.

BUS. OPPORTUNITY
Have you dreamed of owning your own business and working for yourself? I have several very profitable, well-established businesses. Give me a call and get your talent working for YOU.
386-3231 DEL MARSHALL 479-5894
Block Bros. Realty

REST HOME
On approx. ¾-acre of land — 13 rooms, 3 baths, capacity of 15 guests, showing good returns, fully furnished, asking $89,000. Please call TED CHARTRES for further particulars — 479-1667 or 385-5508.
J. H. Whittome and Co. Ltd.
Royal Oak Branch

BARBER SHOP
$3,700
Established shop in surburban shopping plaza. 2 chairs, all equipment in new condition. MR. W. REMPLE, BLOCK BROS. REALTY, 477-1841 or 658-5794.

PARTNER NEEDED
With $15,000 — to assist in developing Franchise I hold for Victoria in Public Entertainment Field. Excellent future. No selling. Victoria Press Box 223.

FOR SALE
Owner-operator trucks. Guaranteed annual work. G. W. Clifford, OK Trucking Co. Ltd., 760 Topaz, 386-3414.

BAKERY IN HIGH DENSITY Vancouver west-end, with most modern equipment. 985-1146, or write: J. Keresztesi 2009 Mahon Ave. North Vancouver, B.C.

WORK FOR YOURSELF
Routes, good will, etc. for dry-cleaning delivery service. $950. Van extra. 384-0126.

INDEPENDENT TAXI OWNERS and drivers wanted. We will help get chiefs permit and teach business. 384-2041 between 9-11 a.m.

PICKUP AND DELIVERY SERVICE, good business with an excellent future. Victoria Press. Box 225.

BEAUTY SALON FOR SALE, 478-3423 after 5.

240 BUSINESS OPPORTUNITIES

SPARLING REAL ESTATE
SIDNEY RESTHOME
LICENSED FOR 16 GUESTS FILLED TO CAPACITY AT THIS TIME. FOR SALE, AS IS, FULLY EQUIPPED. OPERATOR MUST BE APPROVED BY PUBLIC HEALTH BOARD. VIEW BY APPOINTMENT ONLY.
H. BRADLEY 658-5183
OFF. 656-1622

BOWLING ALLEY
Near new with ample parking. Progressive growing community on South Vancouver Island. No competition. Good potential. Elderly owner says sell and will give excellent terms to right party.
Ken Walters — Evenings 385-7820
Swinerton, Stewart Clark, Ltd.
1318 Blanshard St. 385-2481

VANCOUVER ISLAND MOTEL
Tastefully moderate 13-unit motel on 1 acre treed, fully serviced commercial lot in Parksville. Modern 1,100 sq. ft. owner's quarters, laundry room and workshop. Sauna bath for guests, lots of room for expansion, shows a very high net profit, all units are equipped with either color or black and white TV (7 colored). Located in one of the best locations in Parksville. For further information please call Doug R. Dzugan, res. 248-6226, office 248-6115, Block Bros.

SUBURBAN GROCERY WITH GAS PUMPS
Situated on 2 large commercial corner lots with plenty of room for expansion. Corner lot has gas pumps and the adjacent lot has grocery business plus 3 bedroom log quarters for owners. At present has exceptionally good turnover and unlimited potential for future. All equipment is included, the stock can be purchased separately. Full Price $89,500. WILF DAVIES, 479-5868, or Island Pacific Realty, 388-6231.

COMMERCIAL BUILDING 700 BLOCK FORT STREET
Lot size 30'x112' situated on one of the most desirable blocks for small business in Victoria, single storey building. Take up front half of lot and consists of 2 storeys. For more information phone:
C. M. BUD FORBES
386-2111 652-2950
MONTREAL TRUST CO.

$425,000
Modern 27-unit motel. Kitchens and colour TVs insure good commercial and winter trade. Always busy. Enough extra land to double the existing operation. Terms are fully negotiable. Contact:
JOHN B. SHAVER
Investors Syndicate Realty
620 Broughton St. Victoria, B.C.
Phone 386-7721 (Code 604)

DRY CLEANING PLANT
A forced sale — through illness, this fully automated 2½ operator Duncan plant must be sold. Now working on a $2.75 base unit price and ample room for expansion. More details ICC on $18,500. Good terms or cash offer. Phone PAT DOUGAN 743-2557.
Homefinders Wall and Redekop
Duncan 746-4156

MOTELS
From 15 units to 60 units now available — all in Victoria — Phone Edmund Higgin for complete information and assistance.
CADBORO BAY REALTY
477-9511

SNAP ON TOOLS CANADA LTD. are experiencing tremendous growth on the Island and are taking applications for prospective dealers. A suitable vehicle is required as well as some returnable collateral. A list of calls routing schedule and full territory training is supplied. For further information and an application form please write Gary Trampleasure (field manager) 5007 Kadota Drive, Tsawwassen 943-9261.

RADIO SHACK
Is expanding its operation throughout B.C. and offers an opportunity for men with sales and management ability to operate their own stores under a Joint Venture Programme. Become a partner in the world's largest retail electronics chain and enjoy security and success. For details write, Radio Shack District Office, P.O. Box 1027 Victoria.

RESORT MOTEL—WATERFRONT
There are twelve units, six of which are deluxe, plus comfortable owners quarters. Over three acres of commercial zoned property, 270 feet of waterfront. Located on incomparable Salt Spring Island. The asking price of $166,000 is very realistic considering potential for expansion. For further information call Dave Taylor at City Trust, 477-9551.

GARAGE, AUTO ELECTRIC REPAIRS AND SALES AND SERVICE STN. Land, Bldg, all equipment, and stock at invoice can be taken over for $40,000 down. Asking price of $100,000 very realistic considering gross and potential. Easy financing available. MLS 5804. Further information? Phone JEAN LAMBERT 656-3426 or 386-2911, Homefinders, Wall and Redekop.

RESTAURANTS
1—Good family business—reduced $1000 for quick sale — restaurant in shopping centre — long lease. New equipment. $20,500.
2—Marvellous business, good location, long lease, licensed, seats 60. $38,000.
388-4271 THE ZIEGLERS 592-1768
J. H. Whittome and Co. Ltd.

USED AUTO SALES
This is a 30 to 40 unit car lot that has been in business here in Victoria, for the past 19 years. Can be operated by 1 man, minimum of capital needed. Yearly low rent lease on property available, free training for buyer. Put yourself into this business for only $7500, including stock. For further particulars write Victoria Press Box 203.

ZONED R3
15,400 sq. ft. at $3.50 per sq ft. in a CENTRAL location with 103' road frontage. There are presently 2 older homes on this site. Possibility of further 22,000 sq. ft. adjacent. Contact
NORMA HILL or HAZEL CLARKE
386-2911
Homefinders, Wall and Redekop

CAFE
Close to corner Cook and Fort
Seats 39 — needs concerned management. Make an offer. G. Weston or Lee Forbes, 385-1431 British American Realty Ltd. M.L. 4925.

TRANSPORTATION COMPANY FOR SALE 112-749-3481.

241 BUSINESS OPPORTUNITIES WANTED

Hotel Wanted
Have serious client for hotel — south half of Vancouver Island. Must have liquor license and show good potential. All communications treated in strictest confidence. Call
AL WIESHLOW
385-7761 (24 Hrs.) 656-5063 (Res.)
D. F. Hanley Agencies Ltd.

WANTED: GOOD MOTEL OR mobile park. Phone 337-5583.

244 REVENUE PROPERTY

FOR SALE OR EXCHANGE AS down payment for revenue property in Greater Victoria area—4-plex and cottage in Quesnel (B.C. interior). 2 1-bedroom suites; 2 2-bedroom suites; 1 3-bedroom suite. Gross monthly rent $671. $49,000. By owner. 383-0551.

244 REVENUE PROPERTY

OPPORTUNITY KNOCKS
—ONE OF THE CITY'S TRULY FINE REST HOMES SITUATED IN THE HEART OF FAIRFIELD CLOSE TO ALL AMENITIES.
—ILLNESS FORCES THIS SALE.
—THE HOME COMES COMPLETELY EQUIPPED AND FURNISHED WITH BEST OF EVERYTHING.
—THE HOME IS SITUATED ON 2 LOTS AND THE LANDSCAPING IS A GARDENER'S DELIGHT.
—LICENSED FOR 14 GUESTS AND NEVER A VACANCY.
—FULL ASKING PRICE IS $141,000. WITH VERY EASY AND NEGOTIABLE TERMS TO A REASONABLE DOWN PAYMENT.
—WE TRADE HOMES OR WHAT HAVE YOU FOR DOWN PAYMENTS. TRY US.
FOR FURTHER INFORMATION INCLUDING STATEMENTS AND VIEWING PLEASE CONTACT
JON DAVIS
386-2437 ANYTIME
PACIFIC STRATA SERVICES LTD.

HENRY BITTERMAN LTD.
2700 Government 386-2971
SAVE . . . $ $ $ . . . HUNDREDS
Our Commission—only 4%
4% 4% 4% 4% 4% 4% 4% 4% 4%

GORDON HEAD DUPLEX
3 BR. EACH SIDE
Exclusive, Large, Deluxe
Gracious living, Spacious
—Beautifully finished—
Garage on each side
Strata titles available
Either side may sell separately.
Extra wiring—Storage.
Separate dining rooms.
Beautiful shag carpets
$75,000

FERNWOOD DUPLEX
Good legal up and down
2 Bedroom each—Rented
High basement to develop
Good looking stucco out.
$30,000 Firm

BLAIR SCOTT
386-2971 478-5912

NEW DUPLEX DONCASTER AREA
Just completed, 1900 square feet each side with a delightful view from both levels, built and designed specially for this view property. Each side completely self-contained. LV 16x20 with FP, DR 12x16; cabinet electric kitchen includes fridge, stove and dishwasher; also laundry facilities; two bedrooms and bath on main floor. Lower level has one BR plus large Rec. room 16x28 for family entertainment. Selling for only $67,500.

LOWER YATES
Commercial property, downtown 500 block Yates. 21,290 sq. ft. of property plus building with Approx. 46,000 sq. ft. of floor space. Invest in this prime property.
BERT BADHAM
Off. 388-9172 Res. 383-5062

FARMERS & MERCHANTS TRUST
"REAL ESTATE HAS A PRICE INTEGRITY IS PRICELESS"
731 FORT ST.

BROWN ROS. on LANSHARD
385-8771 (ANYTIME)

U & D DUPLEX
836 OLD ESQUIMALT RD.
2 one-bedroom suites, each with stove, fridge, private entrance, carport and storage garage. Large lot. This property excellent value at $21,500. Please call BOB CARTER, 385-8771 (anytime) or Res. 384-9441.

MUST SELL
Here is your opportunity to take over this 5 suite Apt. and name your price. 4-1 Bedrm., 1-2 Bedrm. Suites all self-contained in an excellent downtown rental area. Low rental structure now, but even so this shows a good return on the asking price of $49,900. Recently redecorated and updated so no major work to be done. Fire alarm system. MLS 3965. To view, phone
BILL WESTCOTT
385-7761
D. F. Hanley Agencies Ltd.

6 SUITES
Modern Stucco building in prime rental area.
4—Bachelor
2—1 Bedroom
Several other good blocks from 16-90 suites. For information and statements, call ALMER OLSON at The Royal Trust Company, 384-8001.

MODERN APARTMENT
19 ATTRACTIVE SPACIOUS STUDIO SUITES, PLUS 2 OFFICES OR EXTRA SUITE. APPROXIMATELY 6-YEARS-OLD. WALKING DISTANCES FROM DOWNTOWN. ELEVATOR, WALL-TO-WALL CARPETS.
$175,000
A. BERNARD and CO. LTD.
655 Fort St. 384-9335

WHO'LL BUY ME?
I am a big old duplex in the heart of town. I have three BR on either side and 1150 sq. ft. on either side. I'm not fancy but I'm solid, and a good man with tools could make me young again. If you don't like me then you might like the 6300 sq. ft. of ground I'm sitting on. Its apartment zoned, so maybe I'll be replaced next year! To find out more about me, call:
386-3231 JAMES ORR 385-2246
Block Bros. Realty

DUPLEX
Side-by-side, two bedrooms each, all electric heating, could be easily converted to 4 or 6-plex in the future. At $48,000 this is most attractive to an investor. Only 5 years old. Please call J. J. WILLIAMS for further information, 386-2955 or res. 479-1163. Mayfair Realty.

7-UNIT REVENUE
Stucco building completely renov. New wiring, copper plumbing, automatic oil furnace. Large 1 BR for owners suite if desired. Walking distance from town. Priced at $49,000 with terms, netting approx. $5,700 p.a. EMIL IZIK 386-0301, CANADA PERMANENT TRUST 382-9191 (MLS 5703).

244 REVENUE PROPERTY

INFLATION HEDGES APARTMENT BLOCKS
(1) 30 UNITS — ALMOST COMPLETE LOVELY VIEWS F.P. $460,000.
(2) 26 UNITS — ALMOST COMPLETE WALKING DISTANCE TO TOWN F.P. $390,000
(3) 12 UNITS — ALMOST COMPLETE ESQUIMALT F.P. $185,000
(4) 23 UNITS — HEART OF FAIRFIELD — LGE. LOW INTEREST MTGE CAN BE ASSUMED F.P. $289,000
ALL THE ABOVE ARE COMPOSED OF 1 and 2 BEDROOM AND EVEN SOME 3 BEDROOM UNITS. ALL HAVE EXCELLENT FINANCING THAT CAN BE ASSUMED. USE YOUR HOME OR "WHAT HAVE YOU" FOR A DOWN PAYMENT — WE TAKE TRADES.
FOR FURTHER INFORMATION, STATEMENTS AND VIEWING PLEASE CONTACT GEORGE GREEN OR CAM McLEAN AT 386-2437 ANYTIME.
PACIFIC STRATA SERVICTS LTD.

GORGE WATERFRONT DUPLEX
Large waterfront lot (50x190) with the extra advantage of Regional District property next door that cannot be built on. Downstairs suite is almost 1500 sq. ft. and has been extensively modernized; two bdrms. plus a small childs room (master bdrm. is 14'6" x 12' 6"). Fine living rm. 16x22 with big fireplace, a den, extra bdrm or dining also has a fireplace. Big family, completely modern kitchen, 4 pce. bath make this suite a real home. Quality wall to wall shag in LR, halls and master bdrm. Rental value $225. Upper suite has two bdrms., living rm. and another big kitchen. Separate entrance and fully separate heating, hot water and electricity. Rental value $175 with a floor area of approx. 900 sq. ft. Property values in this area are rising fast and we feel that the asking price of $49,500 can be well substantiated. See it soon by calling Humphrey Golby anytime at 592-6730 or J. A. Henderson Rlty. 385-9741

PENTHOUSE
with two twin-size bedrooms for the owner of this Saanich 12 suiter. It has 8 one-bedroom and 3 bachelor suites, charging 1970 rents and still earning 9.4%! There's an 8½% First for $55,000 at $486 per month 'til paid! Only $150,000 full price — offers invited! Charman Pacific Realty.
ALF PORCHER
385-9765 384-5823

ROCKLAND 17 UNITS $105,000
Just listed! Immaculately maintained property with 16 lovely bachelor units on 3 spacious floors plus generous 2 bedroom owner suite. All solid elderly lady tenants, never a vacancy in this prime rental area. Grossing $12,828. Sorry, no drive-bys. Exclusive with MR. R. ROST 386-2961 or (Res) 658-5490, National Trust.

RESTHOME OR DUPLEX
Licensed for 9 guests with separate 2 bdrm modern suite for owner, who plans to retire. Reduced to a firm price of $37,500. Extra 60x132 lot available, both for only $49,000. This has got to be the best buy in town. ML 4027.
385-7721 BILL WEISS 385-5894
GARDNER REALTY LTD.

DUPLEX ESQUIMALT
2 bedrooms and 1-bedroom suite. Land zoned for condominium or apartment. Lot about 51x117 Tenants pay all utilities. Offers will be considered. $33,600. Call:
JOHN HOLMS of JACK MEARS
OAK BAY REALTY LTD.
386-2291 anytime

Good Investment Warehouse
Just 2½ years old with excellent tenant. 9200 sq. ft. includes office space completed, 4 bays, 3 bathrms. Situated in city, close to Mayfair. Asking Price $165,000. Make us an offer.
Sheila Pepin
385-7761 (24 hrs.) 388-6176 (Res.)
D. F. Hanley Agencies Ltd.

ROCKLAND AREA REST HOME
This beautiful lge TUDOR style home has grace and charm thruout. Located in a prestigious and convenient area. Excellent owner's accommodation and income with gracious living for 15 guests. This property is in excellent condition and listed at $90,000. For terms and detail please call HERB McDANNOLD 658-8844 or CANADA PERMANENT TRUST 382-9191.

20 SUITES Fort Street Area
Excellent location and not quite one year old. This building has quality w-w carpeting, balconies, elevator, 19—1 bdrms. and one bachelor suite. Priced at $265,000. Exclusive with
388-4271 RICK KINNIS 477-9394
J. H. Whittome and Co. Ltd.

DELUXE APT. 32 SUITES
No vacancies. Excellent location. Top quality W-W. Elevator and parking. Laundry room and storage. Oil fired hot water. $270,000 first mtge. at 9¼%. LEIGHTON NOBLE, 386-2955 or 658-8968. Mayfair Realty.

CITY—$53,500
Older home on M2 zoned property, 50'x167' average. Located on Government Street. House rented, value mainly in land.
Lillian Cumming
385-7761 (24 Hrs.) 656-4550 (Res.)
D. F. Hanley Agencies Ltd.

SIDE X SIDE DUPLEX
3 bedrooms up, 1½ baths, shag throughout, fully applianced. Easy Terms, $60,900. GLEN NICHOLLS, Island Pacific Realty 388-6231 or 479-5971.

FAIRFIELD CLOSE TO THE SEA
Up and down duplex bringing in excellent revenue. Priced at $32,500 it's a top buy on today's market. Phone now for further information. MAUDE DOBSON 658-8837 or CANADA PERMANENT TRUST 382-9191 (excl).

EXECUTIVE DUPLEX WITH PENTHOUSE
Many good features, 9 B.R., 7 bathrooms, 5 fireplaces. A must to see at $126,000. Call LARRY QUAGLIOTTI, 388-6231 or Island Pacific Realty. 479-6609.

INVEST—DON'T SPEND
Well-kept duplex. Both sides have two bedrooms. Good sized living room. Full basement with drive-in garage. Large lot. Located in Fairfield, near schools and shops. Asking $49,500. Mr. Sivertsen, City Brokerage, 386-3547.

REVENUE IT SPEAKS FOR ITSELF
Gross $5,500, Expenses $1,500 Approx Net $4,000 per annum. Price only $36,900. Location Fernwood. Roger Lucas, BLOCK BROS. REALTY LTD. 592-2159 or 477-1841.

OFFICE BLDG.
Blanshard St. near the Bay, near new 2 storey, 100% rented on leases, two major tenants. Full price $225,000, Private. Call 385-3769.

245 REVENUE PROPERTIES WANTED

WANTED
1—THREE TO SIX SUITE RENTAL PROPERTY WANTED IMMEDIATELY FOR CASH CLIENT.
2—20-30 SUITE NEWER APARTMENT BLOCK FOR CLIENT FROM EDMONTON ARRIVING IN OCTOBER. UP TO $140,000 DOWN PAYMENT.
3—COMMERCIAL RENTAL PROPERTY IN ANY GOOD LOCATION UP TO $350,000.
4—MOTEL 25 TO 40 UNITS — VICTORIA OR UPISLAND — PRICE TO $500,000.
FOR CONFIDENTIAL DISCUSSION WITHOUT OBLIGATION PLEASE CALL JIM ALLAN, 386-2955, MAYFAIR REALTY.

URGENT
Two revenue properties required. Up to 6 or 8 suites in a good rental area. If you wish to sell a property like this, then CALL MR. SIMONS AT 388-9172 anytime.

FARMERS & MERCHANTS TRUST

WANTED
Apartment block 25 to 30 suites, Prefer Fairfield area. Call Harold Ware, Gardner Realty Ltd., 385-7721 or Res. 598-4358.

COUPLE WISH TO BUY REVENUE propery — small apartment block prefered principals only. Quail, 602 West Keith Rd. North Vancouver, B.C.

NEEDED IMMEDIATELY
4-6 suiter, either modern or conversion. Please call G. Ireland, C. N. MONTAGUE REALTORS
384-9318 or Res. 658-8408

247 COMMERCIAL OR INDUSTRIAL

PROFESSIONAL BUILDING? RETAIL OUTLET? DRIVE-IN REST?
Lots of parking available. ¾ acre fully commercial zoned property. 140 ft. frontage, with an extremely high traffic count. Asking price $118,400. Existing revenue $490 per month. Offers welcome. MLS.
WILF COTTON
388-6424 (Res.) 479-3876
BAYSHORE REALTY LTD.
512 Fort Street

PROFESSIONAL BUILDING? RETAIL OUTLET? DRIVE-IN REST.?
Lots of parking available. ¾ acre fully commercial zoned property. 140 ft. frontage with an extremely high traffic count. Asking price $490.00 per month. Offers welcome.
WILF COTTON
388-6424 (Res) 479-3876
BAYSHORE REALTY LTD.
512 Fort St.

20,000 Sq. Ft. $45,000
Zoned C1 with 1,000 sq. ft. building on one lot and one lot vacant. Favorable indications to C-2 zoning. Situated on busy thoroughfare with 170' frontage. Choice property for present or future development. Contact Cliff Salmond at 385-7721 or 477-3626, Gardner Realty Ltd.

Commercial Zoned $29,900
If you are paying rent and the pedestrian traffic count is not essential, then you should consider the purchase of this property. Lot size 44' x 125' app. A renovated frame building with space for cars or trucks. Mayfair just off Douglas.
388-4271 JOE MANTON 382-5211
J. H. Whittome and Co. Ltd.

4,374 SQ. FT. ZONED C-1 GLADSTONE
Centrally located, limited light commercial lot with non-conforming rentable one BR full bsmt. house. Good holding property or ready for development. Asking $22,000. Call HERB McDANNOLD, 658-8844 or CANADA PERMANENT TRUST, 382-9191 (MLS 5671).

21,420 SQ. FT. ZONED M-2 ELLICE ST.
Close in among rail and industrial properties. Good holding property with 3 rentable houses on site ty with 3 rentable houses on site while waiting development. Asking $103,000. Call HERB McDANNOLD, 658-8844, or CANADA PERMANENT TRUST, 382-9191 (MLS 5293-5).

GOVERNMENT ST. PROPERTY
Strategic corner location, the key to any major development. Presently occupied by good tenant. $89,000 with terms.
Contact: Vaughn Thompson
M. P. TELLIER SECURITIES LTD.
386-7551 res. 658-8541

PRIME COMMERCIAL LAND
Located in Colwood on a high traffic highway. Large frontage. Ideal property for auto sales, service station and other retail outlets. 1.4 acres. FP $120,000 or will give long lease.
Bob Paul, 478-5561, 478-2477
BLOCK BROS. REALTY

Duncan-City Centre
Choice downtown commercial building site. 29,000 square feet fronting on two roads. Ideal for multi-storey store or office complex. Located adjacent to new court house and government buildings. NAT STAPLES 746-6476, office 746-4154, Homefinders, Wall and Redekop, Duncan.

COLWOOD COMMERCIAL 1.4 ACRES
Prime area for sales outlet. Situated on a high traffic count highway. Over 400 ft. of road frontage. FP $120,000 or will give long lease.
Bob Paul, 478-5561, 478-2477
BLOCK BROS. REALTY LTD.

NEW WAREHOUSE
Approximately 1,600 sq. ft. Cement block, cement floor.
$48,500
Don Lewis 386-9181, 385-8784
Douglas Realty Ltd.

SMALL, 3 STOREY FULL BASEMENT block just up from the Empress on Government. Needs handyman with ideas. JAMIE MacGREGOR, BLOCK BROS REALTY LTD. 477-4770.

OFFICE BLDG.
Blanshard St. near the Bay, near new 2 storey, 100% rented on leases, two major tenants. Full price $225,000, Private. Call 385-3769.

ASKE HOLDINGS LTD.
Company requires commercial lots big or small, with or without buildings. Please call 656-1162.

WANTED: INDUSTRIAL ZONED lot with small building suitable for light welding and steel work. Rent or sale. 383-8233, 214 Dundas.

250 HOUSES FOR SALE

GORDON HEAD BRAND NEW LISTING
1711 MORTIMER ST.
Completely renewed 2 bedroom home set well back on an excellent lot! Yes, everything, the old furnace, exterior siding, interior walls, carport, bathroom, and wall-to-wall carpeting etc. are all brand new! Fenced rear yard. Albsentee owner must sell. Large mortgage available. An exclusive listing with Bob Garside, City Trust call now, home 479-6938, office 477-9551.

BY OWNER — GORDON HEAD
Attractive home on quiet street—upstairs has 2 bedrooms, living room with lovely fireplace, dining room, and bright kitchen. Downstairs has a large, airy bedroom, children's playroom, utility area, and drive-in garage. Only $32,900. No Agents please. 477-9448.

250 HOUSES FOR SALE

CANADA PERMANENT
ON DOUGLAS AT FORT
Guaranteed Sale
Before you list find out how this can work for you. 382-9191.

3 BEDROOMS
$22,500 — Sidney
This roomy Townhouse is tastefully decorated and early possession is offered. Price includes new colored trig., range and all drapes. Features lge. LR, DR, kit., 1½ baths. Immaculate throughout. To view please call HERB McDANNOLD 658-8844 or 382-9191.

BEAUTIFUL BROADMEAD LARGE EXECUTIVE RANCHER
1956 sq. ft. of luxurious living in this custom-built home. 19'x15' LR with FP, 12'x12' DR, 3 good BRS, family-rm, 2½ baths, lge treed lot. $59,800. For viewing please call HERB McDANNOLD 658-8844 or 382-9191 (MLS 5486)

1 BEDROOM BASEMENT HOME
1308 GLADSTONE
$22,000
Drive by and evaluate this residence. Offers Lge LR and big kit. Fruit trees in yard. Zoned limited light commercial making good holding property. Call HERB McDANNOLD 658-8844 or 382-9191 (MLS 5671).

3 BEDROOM BEAUTY UNIVERSITY-MT. TOLMIE IMMEDIATE POSSESSION
This spacious no-step home features a LR with attractive FP, French doors lead to a lge sunny Dinette. Family size kit, 4-pc vanity bath. Immaculate throughout. Numerous fruit trees and shrubs on 126'x77' lot with separate matching garage. Priced to sell quickly at $37,900. call HERB McDANNOLD 658-8844 or 382-9191 (MLS 5772).

Selling your house. List with THE BEST IN THE WEST 'THE ODD COUPLE'
SID HASLAM GRAY LAITE
477-1994 656-5267
or call them at CANADA PERMANENT TRUST, 382-9191.

DRIVE BY
1048 NORTH PARK
DO NOT DISTURB
$16,500
Zoned for light industry but recently updated and ideal for a couple. New furnace, new bathrm, 1 BR, plus 2 extra rms for hobby or extra BRs. GRAY LAITE 656-5267, SID HASLAM 477-1994 or 382-9191. (MLS 5665)

TREED SETTING—CLOSE IN TWO BEDROOMS AND DEN
$32,900—EXCELLENT LIVING
Private patio at rear entrance, separate garage, fireplaced LR, fish pond in beautifully landscaped garden. Fenced property close to bus and near shopping. 4-pc. batht, den could be 3rd BR. GRAY LAITE, 656-5267, SID HASLAM, 477-1994, or 382-9191 (MLS 5780).

TRADE NOW
Move into one of these "Extra Special" condominium apartments. Close to shops, bus. They offer 1 or 2 BRs, swimming pool, sauna, many extras. Priced from $20,000 up. Hurry, while the selection is best. Phone now for information on how you can BUY OR TRADE into the unit of your choice. MAUDE DOBSON, 658-8837 or 832-9191.

MAGNIFICENT TUDOR HOME OVER 8 SUBDIVIDABLE ACRES OCEAN VIEWS, NORTH SAANICH
An excellent investment as your country estate or for subdivision to ½ acre homesites with ocean views. Location overlooks Shoal Bay, the home is one owner, built to strict specifications in 1965 from the best of building materials including extra heavy shakes, leaded windows, rock FP, etc. Home features 2 baths, panelled den, master BR 18'x13', well planned kit. with pantry and utility rm. off, spectacular living and dining rms. served by a dual FP. Sundeck from DR and den, many unique features in the garden including a Japanese garden with pond. An excellent value at $175,000. SID HASLAM 477-1994, GRAY LAITE, 656-5267 or 382-9191. (Excl.)

$69,900 EXECUTIVE HOME MT. TOLMIE, OAK BAY OCEAN VIEWS
Room for all the family. High sunny location with private rear garden. This extra quality home has 2½ baths, 3 BRS, hardwood floors, panelled den, extra large kit. With beautiful cabinets and lots of them. Vendors have purchased and can give quick occupancy. GRAY LAITE 656-5267, SID HASLAM 477-1994 or 382-9191. (MLS 4950).

SHOAL BAY AREA
Three doors from the Ocean! Perfect retirement home in preferred area of South Oak Bay. Charming English style brick bungalow situated on a lovely deep lot. Surprises galore when you view this unique property! Call now for full details and appointment to view with FRAN McVITTIE, 382-8688, or EILEEN PEARSON,

250 HOUSES FOR SALE

A. BERNARD and CO. LTD.
655 FORT ST. 384-9335

OPEN HOUSE
FRIDAY and SATURDAY
2.30 to 4.30

3490 MAYFAIR DRIVE

Don't miss seeing this immaculate executive home, offering fantastic views of the Olympics and the City. Quality post and beam construction. Large living room and dining room. Modern functional kitchen, with adjacent laundry room. Spacious master bedroom with vanity bathroom. Additional bedroom or den on main level.
Lower level has family room, with fireplace and sliding doors to attractive patio. Large bedroom with vanity bathroom. An additional bedroom is roughed in. Lots of storage and work area. There are many other outstanding features such as two sundecks, double carport, parking for boat or trailer. Lots of privacy. Possible V.L.A. lot. (MLS 5735).

$79,500

FOR PRIOR VIEWING CONTACT
WIL WILSON 384-9335; 477-4328

4 BEDROOMS

Attractive family home near Parliament Buildings. Excellent condition throughout. Living room, dining room, kitchenette and 2 bedrooms on main floor. 2 bedrooms and bathroom upstairs. Full cement basement with auto oil heat. Re-wired and copper plumbed.

$28,900

John Todd, 384-9335, 385-7838

GLEN LAKE

Immaculate 3-year-old stucco bungalow situated in beautiful Glen Lake Area. Close to all school levels, shops, and transportation.
—Large living room, hardwood floors, raised hearth fireplace.
—Guest size dining room, with hardwood floors.
—3 good size bedrooms.
—Bright cabinet kitchen. Corlon type flooring.
—4-piece vanity bath.
Lower level features roomy self contained IN-LAW SUITE, with cabinet kitchen, includes stove and fridge. Large living room and bedroom. Both carpeted. 4-piece vanity bath. Private entrance to SUITE.
All of these features, plus large sundeck, carport. Double driveway provides additional parking for boat or trailer. Nicely landscaped lot with 17 trees, but minimum of care. This is an outstanding home and must be seen to be appreciated. Early possession possible. ML 5683.

$42,900

WIL WILSON 384-9335, 477-4328.

SAXE POINT
ESQUIMALT
BUNGALOW DUPLEX
$49,500

This extra special property available for the first time. This is a 2-bedroom bungalow, 1209 square feet with:
—19'x15' living room, most attractive fireplace, Oak floors.
—12x11 formal dining room with French doors to patio.
—9x9.8 modern kitchen with nice breakfast area.
—lower duplex is fully self-contained, includes elec FP, and features brick wall in LR.
—G-E built-in oven and stove units in modern kitchen
—2 good bedrooms, laundry and plenty of storage.
—Carport and garage, covered tea garden with barbeque.
An exceptional lot with beautiful trees, shrubs, and good parking area. For further information please call

C. A. CLIFF ANDERSON
384-8126 or 477-3994
Pemberton Holmes Ltd.

BRAND NEW
HUCKER HOMES

All 3-BR, 1½ baths (master en-suite), full basements, carports, sundecks, wall-to-wall throughout — Central Saanich $38,900-$39,900; Gordon Head $39,900-$41,900; Colwood $36,900.
To view call J. B. Young, 598-1818, or Robert Young, 477-8749, or 383-4124 anytime.

PARK PACIFIC
INVESTMENTS

BROWN ROS. on LANSHARD
385-8771 (ANYTIME)

OPEN HOUSE
2203 SAYWARD
1:30 - 4:30 SAT.

Centrally located, off Pembroke St., this spotless two-bedroom, no-step cottage is exclusively listed for only $17,000. Features include 10½x13½ living room, large family-type kitchen, 3-pce. bath. For further particulars, please call JOHN REYNOLDS, 385-8771 (anytime) or Res. 592-2800.

"Appraisals for all purposes"

ONLY 3 HOMES LEFT
IN CENTRAL SAANICH
38,900 - 39,900
THESE BEAUTIFUL NEW HOMES ARE GOING FAST! 3 BR — FULL BASEMENT — WALL-TO-WALL CARPETING THROUGHOUT — LOVELY RURAL AREA WITH VIEWS OF MOUNT BAKER. CALL MR. RUDDY 656-4089.

GORDON HEAD
41,500
THE LAST OF THE MOHICANS! ONLY ONE COMPLETED HOME LEFT. CLOSE TO ALL FACILITIES — HURRY AND AVOID DISAPPOINTMENT. 3 BR. FULL BASEMENT — LOTS OF SPACE FOR MORE DEVELOPMENT. CALL MR. RUDDY 656-4089.
PARK PACIFIC INVESTMENTS
383-4124

OPEN HOUSE
10210 SURFSIDE PLACE
SAT. 1-5 P.M.

Just wait until you see this new NO-STEP home. Custom designed for the discriminating buyer. Set in a background of TREES, ROCKS and only 110' from the SEA sits this gracious home with plush carpets in living room and dining room, three bedrooms, thermo pane windows, sliding doors to the patio, and still more, for only $45,000. Turn right at end of Third St., Sidney.

JOE BLODGETT
656-5653 386-2911
Homefinders, Wall and Redekop

ROCKLAND
2 bedrooms, living room with fireplace, large kitchen with dining area, full basement with drive-in garage. Rec. room. A gardener's paradise with small greenhouse. Immaculate inside and out. $36,500.
Roy Nielsen
386-7551 386-9046
M.P. TELLIER SECURITIES LTD.

SOOKE
Attractive 3 BR Seaview Home, 2 mins. to bus and stores. Fireplace, sundeck, rumpus room.
642-3210
642-3860

NEW HOME IN DEVELOPED area of town, near corner of Blenkinsop and Union, over 1400 sq. ft. of finished area, great view of surroundings. 658-8785 or 382-1280.

BY BUILDER
10205 WILDFLOWER PLACE
in Sidney, new with sea view. Price $43,000. Phone 477-1731.

COLWOOD DISTRICT
First time on market. 3-bedroom. 3 years old. Large corner lot. Modern. Vacant. Firm. $27,500. 112—629-3315, 9 p.m.-10 p.m.

250 HOUSES FOR SALE

WALL & REDEKOP HOMEFINDERS REALTY LTD

DOUGLAS STREET 386-2911

OPEN HOUSE
SAT. 1-4 P.M.
640 STRANDLUND
LANGFORD—NEW LISTING
$34,900
A charming home
Wall to wall
Marble fireplace and Panelling in L.R.
Den or Family Room with sliding doors to patio.
Nice large lot.
You must see this desirable home.
RUTH SALAGA 386-2911, 479-5632

OPEN HOUSE
SAT. 1-4:30 p.m.
2020 ARDWELL, SIDNEY
NEW LISTING, $37,500
—Immaculate 2-year-old home.
—Kitchen with sliding glass doors onto lovely sundeck
—Wall to wall carpeting.
—Completely finished basement.
LOLA CLARK, 479-3010, 386-2911

OPEN HOUSE
485 OWENS ROAD
SAT. 2 P.M.-4 P.M.
Just off Wishart Road in Colwood. Lovely 4 year old, 3-bedroom home. Nearly 1200 sq. ft. up plus lots of room for development in full basement. Hardwood floors throughout, fireplace, sundeck, carport. Large lot, low taxes. Priced to sell at $36,900. For prior viewing, please call:
MARILYN MOORE, 478-2482, 386-2911

OPEN HOUSE
SAT. 1:30-4 P.M.
3155 LYNNLARK
COLWOOD $45,900
Immaculate, spacious, prestigious well built, better than new are just some of the adjectives that describe this 2-bedroom, 3-year-old home. L-shaped living and dining room, family sized kitchen, 3rd bedroom down and 4th ready to be finished. Professionally finished rec room with furniture and bar in Spanish motif included.
PAT BARBER or BOB CARBY, 386-2911

YOUR CHOICE
COLWOOD OR LANGFORD
LANGFORD, $31,500
11 years old, 3 bedrooms, rec room, hardwood floors, sundeck. 50x193 ft. lot. Low taxes.

COLWOOD, $36,900
4 years old, nearly 1200 sq. ft., 3 bedrooms, lots of room for development down, hardwood floors, fireplace, sundeck, large lot, low taxes. Phone
MARILYN MOORE, 478-2482, 386-2911.

$1,000 DOWN
WILL BUY YOU A HOME
If you have good credit, $1,000 can buy you a comfortable home. IT will not be a palace nor will it be junk. Some homes have 2 bedrooms and basement. Some have 2 bedrooms and NO basement. Some have 3 bedrooms. There are very few homes in this category today, so if you are interested in buying, call HAL BARBER or ART EVANS, 386-2911 for further information

TRIANGLE MOUNTAIN
$39,900
Year old, three bedroom, full basement home. Upstairs contains approximately 1275 sq. ft of luxurious living. Lots of room for development in basement. A must to see. Courtesy to all Realtors. To view, call
SHARON GILL 478-3312, 386-2911
ERIC HODKINSON, 386-2911, 382-0047.

VIEW ROYAL
$29,900
Almost ½ acre — good 2-bedroom home with extra large living room plus dining room. Call now.
IRENE VAN, 384-9191, 386-2911 anytime

QUADRA-HILLSIDE
$29,900, MLS 4730
CHECK THESE POINTS:
—Large yard
—3 bedrooms up
—1 bedroom-family room down
—Large LR and kitchen
—Immaculate condition.
This home is close to schools, shops and bus services. Perfect for the growing family. To view please call:
BARBARA WILLARD, 592-1453 386-2911

MT. TOLMIE AREA
$37,900
3 bedrooms, for that someone that likes a spacious entrance — W-W carpeting, through, living room, hall, bedrooms. Kitchen with large eating area has lots of windows. This well insulated house is immaculate. Fruit trees, separate garage, quiet street. For viewing call
JANINE HALL 386-2911, 592-6826

FAIRFIELD
No bargain around? Try this: Good older home on easy care lot. Just a stone throw away from the park. $190 revenue from suite. 2 or 3 bedrooms accommodation for owner. Price of $35,000 with good financing.
IRENE VAN 386-2911, 384-9191

$25,900—LANGFORD
2 bedroom, part basement home on quiet street. Large living room, very large kitchen and dining area. Lot size is pie shaped at 120 ft. frontage by 140 back.
HAROLD BARBER 479-6479,
ART EVANS 658-8924, 386-2911

LANGFORD—$25,500
Two Bedrooms
Large Utility Room
Large Lot
Quiet Street
Garage—MLS
RUTH SALAGA 386-2911, 479-5632

Douglas Realty Limited
385-8784
12 CENTENNIAL SQUARE

$1,500 DOWN
GLEN LAKE
$26,900
2-bedroom, no-step stucco bungalow, starter or for retired's on a lovely treed lot with a separate garage. Electric kitchen, utility room, oil heat.
JACKIE WALDRON, 477-9636
MARY McGUIRE, 479-7668

SIMPSON-SEARS
3-bdrm. home, on large corner lot. Living room with fireplace. Full bsmt., drive-in garage. Drive-by 1603 Myrtle then call. Asking $28,500. PETER PRIMGAARD, 385-8784 or 382-1867.

HUGO HUCKER CONSTRUCTION
HOMES NOW UNDER CONSTRUCTION IN COLWOOD AND LANGFORD. 3 BEDROOMS — WALL TO WALL — 1½ BATHS (MASTER EN SUITE) — FULL PLUMBING, RUMPUS ROOM AND EXTRA ROOM. FULL PRICE $36,900. ORDER NOW AND CHOOSE YOUR OWN CLRS. PHONE H. BLAKE, 382-9212. RES. 383-4372. COURTESY TO OTHER AGENTS.

OAK BAY BORDER
Over 1,050 sq. ft. plus 400 sq. ft. up are COMPLETELY and MODERNLY renovated in this older, well-constructed home — large, bright kitchen, 4-pc. bath, 4 bedrooms, living and dining room. Basement has laundry room plus 2 extra rooms partially finished. Lot is 74x140 and newly landscaped. Priced right at $39,750. Immediate possession. Call TOM BREITER at British American Realty Ltd., 385-1431

BEAUTIFUL
BRENTWOOD
BY BUILDER
CEDAR SHAKES AND SIDING
OLD BRICK AND STUCCO
Extra quality, 3 bedrooms, 2 full baths, 2 fireplaces, 1,340 sq. ft. Must be seen. Still time to pick floor coverings. 1250 Verdier (east of West Saanich Rd.). $43,750.
652-3565.

OAK BAY
½ minute walk to village. New on market. Spacious, but not rambling, comfortable stucco, older home. Main floor: entrance hall, living and dining rooms with fireplaces, bedroom, sewing room, large cab-elec. kitchen, utility room. Upstairs: 2 bedrooms. Basement: Extra bedroom, extra room and recreation area. OOM heat. Separate garage. No agents please. 598-2610

W. J. LINDSAY LTD.
304-723 Fort St.,
386-3381

250 HOUSES FOR SALE

JACK MEARS
OAK BAY REALTY LTD.
"The Professional People"
Coast to Coast
Real Estate Service
2194 OAK BAY 598-3321
201-727 JOHNSON 386-2291
3618 SHELBOURNE 598-3344

UPLANDS
$84,000
A family home built in 1957 set in an easily maintained attractive garden. Four bedroom, four bathrooms, separate dining room overlooking back garden, den with fireplace, recreation room with fireplace. Well planned kitchen with eating and utility areas. Close to Yacht Club and public transportation yet on a quiet street. Attractive financing available. View by appointment only. PETER NASH at 598-3321 MLS 5848.

COLONIAL HOME IN
PRIME AREA
This spotless home on spacious landscaped grounds has 4 bedrooms or use one as a den. Lovely living room with open fireplace completely separate dining room. Large bright kitchen with eating area. Plus full basement. 2 rooms could be built upstairs. Convenient to schools and buses. $43,500. (5655). To view please call RUTH BENNETT at 598-3321 or 592-6257.

DON'T MISS THIS
OPPORTUNITY
$65,000. Owner has just lowered his price to $65,000. Oak Bay. 4 bedrooms, seaview, den with fireplace, 2 baths, full basement, 20 foot sundeck. Large enough landscaped lot for a tennis court or a swimming pool. Aluminum siding and much, much more. MLS 5434. Come see it all with JO ANN HOPE, 598-3321 or CONNIE O'REGAN 598-3344.

UPLANDS ESTATE
$157,500
Uplands is without doubt the choicest real estate on Vancouver Island. We offer a character mansion with fine craftsmanship, beautiful old woods, spacious walls and the grandeur of living. Private showing by appointment only. ALBERT ROBERTS at 598-3321 or 592-3980.

YOU'LL BE SURPRISED
This neat well cared for, no basement bungalow has 2 bedrooms plus den or third bedroom, as well as living room with fireplace, dining or family room, garage, private patio, large well landscaped lot (60x180). This darling home and all it's amenities is priced just right for you at $32,900. Call: PHYLLIS CAMPBELL at 386-2291 anytime. MLS 5780.

HANDYMAN'S SPECIAL
$16,900
Comfortable 1-bedroom (could be 2). New wiring, electric heat and copper plumbing. Some work done, some more to do. Drive by 408 Rayner Ave. and call for further particulars. PETER CHARLESWORTH at 386-2291 anytime

UNIVERSITY AREA
A beautiful home in a splendid executive area of Oak Bay. This is not just a subdivision home. It was architecturally designed and built for the present owners in 1963. There are many special features to appreciate, both in the home and in the landscaping. 2 bedrooms and possibly 2 more, recreation room, games room, workshop, sound proof tape recording room, fish pool, completely redecorated. Well established bearing fruit trees. Well insulated. By appointment only with: URSULA E. S. LaLONDE at 386-2291 anytime. Price $54,900.

STEPS TO THE SEA
$42,900
Charm, practicability and location are all combined to make this sparkling older home a joy to behold. Three EXTRA LARGE bedrooms, beautiful living and dining rooms, a family kitchen with loads of cupboards, and utility off. The whole house is WW and MUST be seen inside to really be appreciated. Please call: BARBARA BOLLI at 386-2291 anytime.

JUST PERFECT
This spotless 3-bedroom home is in a quiet area which is close to shopping and schools It has open beam ceilings in the living room, and dining room, 2 baths, and a rec room. It also has very nice grounds. Asking $45,900. MLS 5831. AINA MELDERIS, 598-3344 or 382-6543.

WHITTOME'S
4520 West Saanich Rd.
Royal Oak Branch
479-1667

Exclusive Listing
$29,900
Ideal retirement 2 bedrm no step home situated in a prime area close to transportation, etc. Also suitable for young couples purchasing their first home as a low down payment could be possible. Large LR with heatilator fireplace, spacious kitchen and 4 pce. bath. Attached garage with room for workshop, etc. Lot is 70x120 and is on sewer. To view call
479-1667 BILL ANDERSON 479-6648

WOW!
there really
is a good house under $30,000 — Only $27,900. Very comfy — has 2 bedrms. on main — 2 in bsmt. — furnace, wiring, plumbing all in good condition, good area. Easy to buy and easy to view.
479-1667 LILLIAN HENDY 479-1667
386-1234 BRIAN BROWN 479-1667

FAMILY
Accommodation
Truly a family home — Area is excellent — house well planned — good-sized L.R. with F.P. Ample in-line dining — dandy kitchen with dishwasher — 3 bdrms. on main — all with lge. closets. Bsmt. has 2 large bedrooms or can be rec. room with fireplace. Extra 3-pce. bath in bsmt. Drive-in garage — Good yard, nicely fenced. All for only $35,900. To view call BRIAN BROWN, 479-1667.

3.4 ACRES
METCHOSIN
Peace and tranquility will surround you in this lovely 1,304 sq. ft. quality 2-bdrm., no bsmt. home under construction. Set high above the road against a backdrop of Arbutus and Fir trees. Natural brick F.P. in huge panelled LR, entertainment-size DR, teak cabinets in bright workable kitchen, in large tiled 4-pce. bathrm. and in well planned utility rm. Ensuite Master bdrm., and good-sized 2nd bdrm. Luxuriously carpeted throughout! Dbl. attached garage and huge private sundeck at rear make this a perfect country retirement haven! Large 9¼ mtge. Priced at $49,500. View today.
479-1667 CATHY ATKINS 479-5427

J. H. Whittome and Co. Ltd.
Royal Oak Branch

ROY OVERTON CONTRACTING. Specializing in residential additions. Phone 384-5303.

250 HOUSES FOR SALE

CHARMAN
PACIFIC REALTY
LTD.
608 Broughton St.

OPEN HOUSE
SAT., OCT. 27,
1:30-4:30 P.M.
1020 RIDGEWAY
PLACE
Magnificent view property on quiet cul de sac. Take Greenridge off Quadra or Saanich Rd. to Tulsa Drive, turn right off Tulsa and you have arrived. This is a quality home of 1,325 sq. ft., low interest mortgage and priced at $52,000 — brand new, of course. For prior appointment to view, call Mr. Fortune at 385-9765 or 598-1544.

OPEN HOUSE
4119 HAWKES ST.
SAT. 1:30-4:30

In the Glanford
In the Glanford area, an immaculate two-bedroom home, only 18 years old. L-shaped Dining-Living Room, fireplace, bright Kitchen, carport. Priced at $30,500 with 9% mortgage at $191 P.I.T. See Don Robertson on the site for details, or phone 385-9765. MLS No. 5874.

OAK BAY
Charming older type homey home. All modernized and tastefully done. 3 or 4 bedrooms, or den, spacious living rm. with fireplace and hardwood floors, sep. dining rm., eating area in kitchen, basement. New Oilomatic furnace, wired for W-D. Beautiful fenced yard. Full price just $43,500. Open to offers. MLS 5837. Call Doris Adams at 385-9765 or 658-8105.

2 BRAND NEW
Homes on a quiet street, 3 min. from McKenzie School on Raymond, just north of Kenneth, 3 bedrooms, Master ensuite, 2nd fireplace in roughed-in Rec. room, drive-in garage, choice of Broadloom, etc. $35,300 - $35,500 with 10% mortgage. Be home for Christmas.

ALF PORCHER
385-9765 384-5823

FAIRFIELD
SIDE BY SIDE
Home with suite at back. Legal Duplex, situated high off Moss Street in quiet cul-de-sac. Just a lovely, little 1-bedroom home, consisting of 19 ft. Living Room with fireplace, sep. formal Dining Room, 12x12, Cabinet elec. kitchen, modern large bedroom and 4-piece bath. All oil hot water heating with good high basement. Suite consists of 4 rooms and 4-piece bath. Come and have a look — it's real nice. Priced at $39,900. Call Len LeDoux now at 385-9765. MLS 5857.

LANGFORD
Lovely 2-bedroom home with Living Rm., Dining Rm., elec. Kitchen, all rewired, new Oilomatic furnace and new Duroid roof. Spacious corner lot with ample parking, also a carport and patios. Full price $23,700. Call Doris Adams at 385-9765 or 658-8105.

SINCE 1887
Pemberton Holmes Ltd.
1002 Government St. 384-8126

OPEN HOUSE
SATURDAY 1:30 to 4:30
3411 BETHUNE
This is a 3-bedroom, no basement home. Needs painting and a new heating system. Good value at $22,900.
384-8126 JIM WEST 382-1145

939-41 INSKIP ROAD
(Esquimalt
Will Be Open For Inspection
SAT. 27, OCT. 2-4 P.M.
These are BRAND NEW semi-detached townhouses and will be ready for occupancy early Dec. — in lots of time for CHRISTMAS, 3 bedrooms, 1½ bathrooms, living room with fireplace. Choose your own carpeting, colors, and fixtures. Trade in your present home or buy with a low down payment. Only $32,500. For prior showing just call
384-8126 MR. GREENE 385-0795

KNOW THE PHELPS AREA?
Clean wide streets, quiet and uncrowded, treed rolling terrain; semi rural yet close enough (6 miles) from down town. We have a pleasant roomy home on a large corner lot on Elroy. Nicely developed basement gives a total of five bedrooms. Priced attractively at $36,000. For appointment to view call
384-8126 JOHN BELL 477-2562

FEE APPRAISALS
FOR ALL PURPOSES
APPRAISAL DIVISION

CONSULT LEVERTON REALTY THE TOP M.L.S. COMPANY FOR SALES, ON A PER CAPITA BASIS FOR THE FIRST HALF OF 1973. PHONE 385-8012 (ANYTIME).

FOUR BEDRMS FAIRFIELD, spotless condition, full basement, separate dining room. $35,900. Bob Hughes 592-2128, National Trust, 386-2961.

PRIVATE SALE, 4 BEDROOM house on duplex lot or could be made into duplex. Fruit trees, good garden space. Inquire at 2105 Sayward St. After 4 p.m.

250 HOUSES FOR SALE

FOR SALE
Royal Trust
"THE SIGN THAT SELLS"
3400 DOUGLAS ST.
384-8001

UPLANDS
3210 KIPON ROAD
Built in 1957 this is an immaculate quality home that has received the care and attention it deserves. The living room 25'x15' has a ceramic tile fireplace and room for entertaining. Separate dining room 14'x12' with a crystal chandelier. Kitchen with a separate eating area and den with Roman brick fireplace. Two-piece powder room off the entrance hall. Then up the open staircase to the bedroom area. Master bedroom 14'x13' double and single closets — ensuite. Three other bedrooms and a four-piece bathroom complete the upstairs. The basement has a 24'x15' recreation room with fireplace and a large lobby area and utility room. There are numerous other features, i.e. special acrylic finish on hardwood floor — attached double garage, large lot .577 of an acre. Oak trees, landscaped garden. If you have been looking for a large 2,600 sq. ft. home with four bedrooms, living room, separate dining room. Kitchen and eating area, den and family room and recreation room and four bathrooms in an area of fine homes. You should make an appointment to view this home. $84,000 new MLS. Please phone MARG McGREGOR at 477-3675 or JOHN MORRY at 592-9770 or The Royal Trust at 384-8001.

BEAUTIFUL NEW LISTING IN BROADMEAD
Here is the home exemplifying everything you've ever imagined. Two storey design with circular staircase leading to four unusually large bedrooms, two bathrooms and recreation room. Main floor with impressive living room, separate dining room, kitchen, family room, den, ½ bath and utility. A must see at $83,000. New MLS. Call JEANNIE DEWHURST at The Royal Trust Company, 384-8001 or 477-6040.

GOLFERS DELIGHT OR
LUXURIOUS RETIREMENT
First time on the market! Don't miss viewing this spectacular five-year-old custom built home — extra large living room with a feature fireplace (two-way Swedish glass screens) dining area, family room, wall to wall thruout. Super large master bedroom with double walk-in closets and a glamorous his and her bathroom that will really turn you on! Also a second bedroom, separate utility room and ample storage room. Beautifully groomed lot 75x150 feet. Taxes only $565 gross. Oh yes — the kitchen! Its terrific — built-in range and wall oven, oodles of cupboards and a large breakfast counter overlooking a secluded patio. Built and lived in by ardent golfers just a stones throw away from one of our popular clubs. This won't last a week at a less than cost replacement price of $50,000. Appointments to view call CONNIE REYNOLDS at The Royal Trust Company, 384-8001 or 477-8914.

OPEN HOUSE SATURDAY
1:00 - 4:00 P.M.
167 Passmore $41,500
Three bedrooms, living room with fireplace, dining room, family room, utility in full cement basement, ½ heat, clear title. MLS 5455. Prior viewing call Jack Mayble or Stan Sage at 384-8001.

SEAVIEW, OPEN HOUSE
SATURDAY 1:30 - 4:00
4683 Deerwood Terrace in Broadmead. See display ad on Financial Page. Call JEANNIE DEWHURST at The Royal Trust Company 384-8001 or 477-6040.

PEACEFUL LIVING
½ acre lot on a quiet street in Central Saanich with a lovely 2 bedroom home only seven years old. Full basement with rumpus room, three-piece bath and potential for more development. Double carport, sundeck. Let me show it to you today. MERYLE HAYS at The Royal Trust Company, 384-8001 or 477-8324.

JUBILEE AREA $26,500
Its older, but its a solid comfortable two bedroom family home on a large lot. Close to schools, shops and bus service. Priced for quick sale. Call Marg or Glen McGregor at The Royal Trust Company, 384-8001 or at 477-3673. MLS 5852.

OAK BAY MARINA
... provides a lovely and interesting view from directly across the street. Newly listed is this spacious third floor suite comprising living room, dining area, kitchen, three bedrooms and two full bathrooms. Excellent location close to all facilities. Stove, fridge and dishwasher included with your purchase of this co-operative suite. Full price $45,000. For further details or to view phone JOHN PINCHBACK at The Royal Trust, 384-8001, or residence 658-8895.

OPEN HOUSE SATURDAY
1:30-4:30
1411 MERRITT PLACE
(CORNER COOK) $47,950
This brand new home features lovely living room with wall-to-wall carpeting. Large dining room with french doors to sundeck. Kitchen with walnut custom cupboards and eating area. Three excellent sized bedrooms, good bath and ½ bath off master bedroom. Full basement with lots of room for development. Sliding doors to patio. Completion date November 1. Be first to see this with PETER TER VEER at 384-8001.

BRENTWOOD
PROPERTIES
7173 West Saanich Road
652-1141

— GORDON HEAD
—Near park, on quiet street
—Immaculate
—3 bedrooms
—Living room with bay window and fireplace
—Dining room adjacent to well planned kitchen
—Sunken den with fireplace
—4-pc. and 2-pc. bathrooms
—Double carport plus garage for boat-camper storage
—Many quality features
—$47,500 — MLS 5862
— CALL
BRAD HORNE
BUS. 652-1141 RES. 652-3613

POPULAR BRENTWOOD BAY
If buying or selling in this increasingly popular district, remember to contact the only Real Estate firm between Royal Oak and Sidney.
DAVID WOOD or ROSE RUSE
652-2198 652-2694
Bus. 652-1141

Grocery and Living
Quarters
ON NORTH QUADRA IS THIS GROCERY STORE AND 4-ROOM RESIDENCE IN THE REAR. SUITABLY LOCATED FOR VARIOUS OTHER SMALL BUSINESSES. ASKING $35,900.
Murray Rothschild
BUS. 652-1141 RES. 477-9393

OPEN HOUSE
SOUTH
OAK BAY
Daily from 3-6 p.m.
2 executives homes, corner of Foul Bay Road and Crescent. 4 to 5 bedrooms, 3 full bathrooms, with beautiful view of Straits and Olympics. $69,500.
By builder 598-1223 or 598-1103

250 HOUSES FOR SALE

WALL & REDEKOP HOMEFINDERS REALTY LTD

1820 BLANSHARD ST. 386-8321

OPEN HOUSE
SAT. OCT. 27, 1:30-4:30 P.M.
1317 McNAIR STREET
Character 2-storey home. Spacious rooms throughout. Granite fireplace in living room. Built-in buffet in gracious dining room. 3 bedrooms. $34,500 (MLS 5764). For prior viewing call BOB McFETRIDGE at 386-8321 (anytime) or 479-1706.

CLOSE IN — QUADRA, HILLSIDE
Immaculate, solid 2-bedroom plus family home on large lot with flowers, fruit trees, and many extras. Excellent value at $29,900. Please call ELENOR STURMEY 479-4573.

HIGH QUADRA AREA
5 bedrooms, large treed lot, close to bus, school and shopping. Priced $34,900. Call DAVE ROBERTS, 386-8321, home 477-1317.

THRIVING BUSINESS
POPULAR AREA—$11,500
Hairdressing salon with tremendous potential for energetic operator-manager. For details call MARGARET BRIDGER, 386-8321 or 592-4778, or HELEN PHILLIPS, 386-8321 or 386-9062.

½ ACRE
THETIS HEIGHTS
IMMEDIATE POSSESSION
Enjoy countrified suburban living in this 12 year old, 3 bedroom home. Full basement. Subdividing potential. A great buy for only $38,000. Don't be sorry. Call BOB McFETRIDGE at 386-8321 anytime or 479-1706 (MLS)

TRY YOUR OFFER
On this spacious 3-bedroom home located near schools and shopping. Good home for large family. Huge entrance with open stairwell and wall-to-wall throughout. Priced at $34,500 For further details call MAY HAMILTON at 386-8321 or 656-4692. MLS.

HANDYMANS SPECIAL
$23,900
Spacious 3-bedroom home located on small lot in James Bay. Easy financing available. This won't last long. So call MAY HAMILTON at 386-8321 or 656-4692. MLS.

GORDON HEAD RANCHER
EARLY TEENS
4 bedroom, no basement home for $32,900. Has everything to be expected in a house. Cannot describe it, must be seen. Call PAM HAERE 386-0595 or 386-8321. MLS.

TROUBLE WITH
MOTHER-IN-LAW?
UNDER $30,000
Couple with 3 children desperately need a 3-bedroom basement home. Half cash. If you have anything, please call PAM HAERE 385-0595 or 386-8321.

SAANICH DISTRICT
Good investment, future development or 2 bedroom, stucco exterior home with fireplace, wall to wall throughout. Basement has 1 bedroom and bath completed for in-law suite or rec area. Garage and patio, ground nicely landscaped also fenced back garden, fruit trees. Asking $35,500, with option to buy 2-year-old household appliances also other items. Call DOROTHY WOOD 386-8321, or call collect 743-5093.

VIC HIGH AREA
$25,000, 3 BEDROOMS
Excellent family dwelling or rental. New 100-amp. service, new furnace, new plumbing, new wall to wall carpeting. Low taxes. MLS. Phone MARGARET BRIDGER 386-8321 or 592-4778.

A XMAS GIFT FOR YOUR
CHILDREN'S MOTHER
Excell
A cozy 2 bedroom, possible 3rd, full basement. Patio off living room and rich soil for the gardener. Asking only $27,900. Don't hesitate. Call right now. PAM HAERE 386-0595 or 386-8321. MLS.

TOWN CENTRE
2 BEDROOMS, $19,000
An ideal starter, but you must have $500 down payment, qualify for B.C. grant and accept agreement for sale at $170 per month. MLS. Call me to discuss. JOHN JENKINS 386-8321.

FAMILY HOME SELECTED
FOR YOUR ATTENTION
Three bedrooms, large rumpus room on top floor. Entrance hall, spacious living room, dining room and large kitchen. Excellent treed lot, mature trees, the whole well maintained. Good financing. $5,000 down will handle this $34,000 home. Call JOHN JENKINS 386-8321.

SIDNEY, $45,200
5 BEDROOMS
Do you need a home with 5 bedrooms, possible in-law suite, 1½ baths, with sundeck, upper verandah, aluminum windows, rugs and drapes included? MLS. If you do, call MARGARET BRIDGER 386-8321 or 592-4778.

JAMES BAY, $19,900
Good rental home, clean and tidy. Taxes $200 a year. Close ocean and park. To view call ELSIE O'BRIEN, 386-8321 anytime.

DREAM HOUSE
SAANICH EAST, $32,900
Darling 2-bedroom stucco house on large landscaped lot. Private patio, attractively decorated and immaculate throughout. Living room with fireplace, adjoining bar, dining room and convenient bright kitchen. To view please call HELEN PHILLIPS at 386-8321 or 386-9062. MLS.

DANE DEVELOPMENTS
385-6777
DIRECT FROM BUILDER
2 Beautiful new homes
Close to Butchards Gardens
$38,900 9¾ Mortgage
3 bedrooms (more if needed), 1½ bathrooms plus rough in down. Large full basement with loads of development potential, floor to ceiling fireplace, W-W Shag Carpeting throughout. Large Sundeck. Call now for appointment to view.

WHYTE & GOWER
OAK BAY
PROPERTIES LTD.

MAKE AN OFFER
Two-bedroom home in Jubilee area. Cosy living room and dining room with natural fireplace. Lots of potential in full-size basement. Large size lot, 75x120, with several fruit trees. Situated on a dead-end street. Asking price $33,900. For an appointment to view call LEN TAYLOR, 382-9485 or 592-2407 anytime

ESQUIMALT
1 block from Municipal park, bus, all amenities, brand new de luxe family home on quiet cul-de-sac. 1776 sq. ft. of living area. 3 bedrooms with sliding glass doors onto small sundecks. Master bedroom has old brick fireplace. Large 4-piece bath upstairs and ½ bath downstairs. Large living room with rock fireplace. Large dining room and family room, beautiful cabinet kitchen with countertop range and wall oven. Wall-to-wall shag throughout. For sale by owner. $43,900. No agents please. 382-8613.

T/C TOWN AND COUNTRY REALTY
382-7276
3579 DOUGLAS STREET

Johnston
REALTORS—APPRAISERS
SINCE 1903
1306 BROAD ST.—385-2471
JOHNSTON AND CO. LTD.

BY OWNER 2 BEDROOM, extra room in basement, 2 bathrooms. Close in. 386-1981.

250 HOUSES FOR SALE

Island Pacific Realty
3200 QUADRA 388-6231

OPEN HOUSE
SAT. 1:30-4:30
3441 HARRIET
Excellent starter or retirement, 2-bedroom cottage, completely furnished. All rooms good size. Only $26,500. To preview call HAZEL CAMPBELL, 388-6231 or 382-8956.

FAIRFIELD
OPEN HOUSE
SAT. 2-4 PM
1642 RICHARDSON
Immaculate three bedroom plus one in basement, rumpus room with fireplace. Living room and dining room with fireplace. 11-yr.-old home with attractive 6½% mtg. Will be sold at the above address today. $46,800. OLE KNUDSEN OR CHRIS GREIG AT 386-6231 or 479-5784 or 382-1130.

SOOKE
1. Well-kept 3 bedroom home, large kitchen and dining area. Sundeck. $27,000.
2. 3 bedroom home of 1230 sq. ft., large L.R., D.R. Electric heat. Lots of living space for only $23,500.
Both homes on quiet street close to Village.
3. New home on 6 acres of seclusion, 3 bedrooms, 2 baths on main. Basement with F.P. Must be seen. PLEASE CALL PAT THERRIEN, 388-6231 or 642-5138. ALL MLS.

HIGH QUADRA
$27,500
Beautifully kept home on good lot, quiet street. Easy financing. 2 bedrooms main floor, plus 2 down. Big kitchen, big living room with fireplace. Call now. OLE KNUDSEN, 388-6231 or 479-5784. MLS.

HAULTAIN
$31,500
2 bedrooms, full basement with roughed-in rumpus room. Glass door to big sundeck. Easy financing. Ideal for retirement or the young family. Call CHRIS GREIG, 382-1130 or 388-6231.

ESQUIMALT
$29,900
Four bedrooms, no basement, cozy L.R. with wall to wall, new kitchen, new bathroom. Quick possession. Try an offer. IRENE DALZIEL, 388-6231 or 477-6380.

SIMPSONS-SEARS
Real sturdy two bedrooms and full basement at the low, low price of $25,000. Could go CMHC. This has to be the best buy in the lowest price homes today. Good roof, copper plumbing, 100 amp wiring and two-year-old oil furnace. See it this weekend. Call anytime. BEN GREIG, 388-6231 or 598-3105.

RETIREMENT
HOME
$28,900
2 bedroom, living room with fireplace, dining room off kitchen, utility room, Good-sized lot near Cedar Hill Golf Course. FREDDY STARKE, 388-6231 anytime.

LANSDOWNE
SLOPE
$36,900
3-bedroom family home, living room, kitchen with dining area, full basement. Extra bedroom down. Today's best buy. For more info phone FREDDY STARKE 388-6231 anytime.

Three bedrooms in James Bay, also extra suite for revenue. Sure helps make the payments. Low down payment and financing already arranged. Asking $28,000. BEN GREIG 388-6231 or 598-3105.

FOURTEEN YRS.
OLD
Large lot. Two bedrooms on main floor. Nice livingroom with fireplace. Diningroom, modern kitchen, extra bedroom and rumpus room in full basement Excellent buy at $33,500, but try an offer. BEN GREIG 388-6231 or 598-3105.

MINI FARM
All the possibilities on this 2-acre treed wonderland, only 11 miles from city centre and zoned for light industry. An 8-year-old home with lots of privacy. An excellent way to live while waiting for future development in this area. Only $42,000. Call HAZEL CAMPBELL, 382-8956 or 388-6231.

2.2 ACRE
RANCHETTE
This view property is waiting, ready to build on. The property is situated in an executive area of Kamloops, B.C., with a panoramic view of the Thompson River Valley. This well-treed property is a good building or holding property as it is one of the few properties in an area of beautiful, executive homes. Priced at $16,500. For further information, call SHANE BEFURT 388-6231 or 477-9730.

CENTRAL SAAN.
Elegant 3 bedroom, full basement home, situated on a quiet cul-de-sac with a panoramic view of Mt. Baker. 1½ years new, cathedral entrance, sundeck, limerock fireplace. This quality built house was just listed and is priced to sell at $52,500. CALL GLENN NICH

250 HOUSES FOR SALE

BLOCK BROS.
1800 Blanshard
3636 Shelbourne
1949 Sooke Road

PRICE REDUCED

2 acres in Happy Valley with deluxe 12x66 mobile home plus 500 sq. ft. built on for extra living space. Over 1200 sq. ft. in all. Land is partly flat and partly rocky. Beautiful treed. $29,900. PAUL HANSON, 478-5561, 478-5446.

3 BR., $30,000

Where can you find a 4-year-old, 3-BR home for $30,000. Let me show you. Clean as a pin. 1032 sq. ft. Langford area. Street of good homes. Oversized garage. Big lot. Call now. PAUL HANSON, 478-5561, 478-5446.

TOO COLD!!!

To swim in this lovely in ground swimming pool now, but next summer you'll be glad you bought now. Lovely Colwood location. Large 3-BR split level home. The landscaping is superb and easy to maintain. The many luxury features of this home make it well worth the asking price of $52,500. PAUL HANSON, 478-5561, 478-5446.

OPEN HOUSE
9982 FIFTH STREET SIDNEY

Sat., Oct. 27, 1:30-4:30

Very comfortable 2 BR starter or retirement home on 93x120 ft. lot. Separate double garage with cement floor. Separate workshop. Roomy living room with wall to wall. Large bright kitchen with utility off. New roof, aluminum siding, new 220 wiring. Suggested financing to qualified buyer: $1,400 down payment; $23,000 at 9½%, $198.04; $2,500 B.C. Gov't Second Mtg. at $21 per mo. Asking $26,900. JUNE CORBY, 478-5561, 478-8780.

VLA APPLICANTS
$26,900—TOTAL PRICE
1.56 ACRES SOOKE RIVER RD.

A smart kitchen overlooking lovely wooded acreage with adjacent 14x15 dining and family room. Two bedrooms on main level with third bedroom in basement. This is a must for anyone looking for land, beauty and privacy. RALPH STRIEBEL, 478-5561, 479-2009.

DID YOU KNOW?

We trade homes
We guarantee
We offer market value
Appraisal without obligation. Have your home included in the Block Bros. catalogue of homes if you want to sell. Call DOUG COLE, 478-5561, 478-4494.

NEW ON MARKET

3-bedroom rancher in the Colwood area. 1230 sq. ft. in excellent condition. Bedrooms are all good sized. Cosy living room with fireplace. Large kitchen with eating area. Built-in utility area. Large dining room with sliding glass doors leads to secluded patio. Large separate garage 22x24 plus carport. Boat or trailer storage area. Well and attractive well house for extra water. All this on nearly ½ acre of level ground with fruit trees and attractive front yard. $41,500. DOUG COLE, 478-5561, 478-4494.

UP-ISLAND PROPERTY

Nearly new 2-bedroom home. Large living room with fireplace. A home with good potential, but requires the finishing touches. This home is located on 1 acre of beautiful property 1 mile from Qualicum Beach. Low, low taxes. $29,900. DOUG COLE, 478-5561, 478-4494.

COSY COTTAGE

One-bedroom cottage close to Woolco. Newly stuccoed and wired and cute as a button. 50x120 ft. lot with fruit trees and garden area. Rear patio area with fish ponds. Matching out buildings for storage. Must be seen to be appreciated. $22,900. DOUG COLE, 478-5561, 478-4494.

4 BEDROOM CLOSE IN

Located in an industrial area downtown. The value is primarily in the land. However, this would presently make a fine family home or revenue producing holding property. Drive by 631 Hillside Ave., then try your offer on $28,500. GARY WHITELEY, 478-5561, 385-8177.

TEN ACRES
TRIANGLE MOUNTAIN
3 BEDROOM HOUSE

This piece of property offering some views of the Olympic Mountains and Juan de Fuca Strait, is located in a much sought after area of fine homes. However, it won't be ready for subdivision for 1 to 2 years. Priced to sell now at $95,000. Try your offer. For further information call GARY WHITELEY, 478-5561, 385-8177.

$14,900

Located in an area just beginning to be developed in Sooke, this property is an excellent holding or building site. Partially cleared with year-round stream crossing through back of property. GARY WHITELEY, 478-5561, 385-8177.

ESQUIMALT
$31,900
OPEN HOUSE
FRI., SAT.
2-4 2-5

790 CAVE — Between Devonshire and Ellery — 1056 sq. ft. — 3 BRs Very attractive large family room — second washroom. Lot 44x135. Net taxes under $100. Very nice immaculate house.
OLIVE L. MARTIN Office 386-3231
Res. 385-7266

BACK TO THE LAND

Almost an acre of beautiful growing land with a variety of fruit trees and attractive garden of lawns and shrubs. One of our better constructed homes, three bedrooms with fourth in high bsmt plus family room with fireplace. DR has glass doors leading onto sundeck overlooking mountains and some sea view. Need I say more? To see is to fall in love, only 10-15 minutes from centre of town. VLA for only $48,500.
386-3231 ETHEL HARVEY 592-4522

PRICED TO SELL

$42,900 — 3 BRs — 1350 sq. ft. 2 washrooms — Lot 73x131. Lovely, lovely house — immediate possession.
386-3231 OLIVE L. MARTIN

JUST LISTED
COUNTRY LIFE

Just under one acre of choice cleared property — in beautiful part of North Saanich. House was built to exacting V.L.A. standards — 3 BR, LR with FP, DR with built-in china cupboard — kitchen with bright eating area. Bsmt has extra panelled bedroom, rec room with FP plus 3-pce. bath. Oil hot water oil heating system — garden has been pampered with natural fertilizer and is producing varied fruits and vegetables. Double sec. garage as well as carport. Taxes only net $290. Fifteen minutes drive to Victoria. Seeing is believing. If you have a home in the city now and have yearned for a peaceful country atmosphere where you can grow your own food — let us show you HOW easy it is to trade in your present home for this "lovely". Appointments a must — no drive-bys — call
MARGARET PRICE
386-3231 477-1941
Price $48,500

250 HOUSES FOR SALE

BLOCK BROS.
1800 Blanshard
3636 Shelbourne
1949 Sooke Road

LANGFORD AREA

Delightful home with large fir trees front and back — beautifully renovated — new furnace and roof — Citation cupboards in kitchen with eating area — 2 Br large bsmt for development — wrap around patio. Price $26,000.
386-3231 ROY ELDRIDGE 477-6735
RUSS FITZSIMMONS

ESQUIMALT

DUPLEX, side by side. One BR each, no bsmt, but lot is commercial zoned. Lot size 50x100, good location near municipal hall. Estate sale. Asking $30,000.
386-3231 JAY ROGERS 477-4569

HOLD IT

This is the property you've waited for. A lovely home situated on a very large lot and a half. In a good location only 4 minutes from town. This holding property is a terrific investment that can't go wrong. Call me at your convenience. $48,500.
KEN COCHRANE
386-3231 592-7321

GET A LOAD OF THIS!

1—4½ acres, large treed road frontage landscaped well to suit a country home and surrounding building. Find your place here only $80,000.

2—5 BR, full Bsmt homes for only $39,900 and $45,900, in any location. Phone and get one
ROB FUKUSHIMA
386-3231 383-6768

HOME AND WORKSHOP

Secluded setting with shrubs and hedges on large 80x134 lot with excellent garden soil. 3 Bdrms, master bedrm with ensuite, den, 1246 sq. in all. 16x46 Comb. workshop and garage. Let us have your offer or trade. Asking $38,000. 2¾ mile circle location.
GERRIT KLOOTWYK
386-3231 479-3313

BRAND NEW—
.37 ACRE

In lovely neighbourhood among tall trees. Large house nearing completion with lots of extras, half basement finished with rec room, full bath and hall, good quality and workmanship throughout, all trades will be considered. To view please call ANNEMARIE BOLENDER, 477-8653, 477-1841.

IMMACULATE HIGH GORDON HEAD

4 BR., 2 4-pce. bath, HW floors, 1208 sq. ft. land. 3 Yrs. old. Good mortgage on it. Asking $45,000. JAMIE MacGREGOR, 477-1841, 477-4270.

OAK BAY VILLAGE

... is within a minutes walk from this gracious 4-Bdrm. family home. Large entrance hall, spacious living room with fireplace, separate dining room. Cozy, panelled study, 20'x12½ recreation room, and a modern dream kitchen. Private driveway, garage. $56,400.
TED WALFORD
598-1420 477-1841

WEEKEND BARGAIN

Glanford area — cosy two Bdrm. home featuring FP in LR, sunny dining area, economical electric heat plus a large lot with a view. Priced for quick sale at a low $23,900.
GEO CHRISTENSEN
477-1841 385-6864

MINI BUTCHART'S

Well maintained 3 bedrooms, basement home, on an extra, well landscaped, delightful, easy to maintain garden; for those who enjoy seclusion and something extra nice. A must see at $41,900 in UVic area.
ANNE EDGINGTON
477-4531 477-1841

POST AND BEAM

Look at this recently renovated 2-Bdrm. home with oriental post and beam decor. Loads of room in basement for development features WW. Rough textured ceiling, electric heat etc.
592-2159 ROGER LUCAS 477-1841

GORDON HEAD
$31,500

Unique rancher. Three bedrooms, warm wood panelling in living room and dining room, wide attractive fireplace, compact kitchen, dainty bathroom, ample storage area, part basement. Carport. Trees, shrubs, possession Nov. 1st.
477-1841 OLIVE KER 592-4450

Island Homes Ltd.
386-7545
2504 DOUGLAS ST.

CAMOSUN COLLEGE DISTRICT
OPEN HOUSE
FRI.-SAT.
1:30 to 4:30 p.m.
3110 FRECHETTE
ASKING PRICE $32,750
Just listed — See this extremely lovely 3 BR. (or 2 BR. plus Den) home featuring W-W carpeting throughout, a good sized kitchen, plus dinette, extremely low taxes, close to transportation, shopping (Simpsons-Sears), very close to all levels of schools. Patrick Snow in attendance. For viewing call 592-3931 or 386-7545.

OPEN HOUSE
Sat. only—1:30 to 4:30 p.m.
1610 PEAR STREET
RETIREMENT SPECIAL
Delightful 2-BR home with extra BR and rec. room in the high basement. L-shaped living and dining room. Bright convenient kitchen. Beautiful hardwood floors, nicely decorated inside and out. Choice area just off Shelbourne, close to shopping centre. Priced for quick sale at $38,900. Trades considered. VACANT.
Phone Don Layman — 385-0297

A CASTLE ON CAMPUS
Adjacent to UVic on treed cul-de-sac. Truly a fine residence. 4 BRs., 80' from LR fireplace to Family Room alcove. Secluded yet open to excellent views. Swimming Pool in lovely garden. Family kitchen, superb utility area, heavy shake roof. Architecturally designed Baronial style. Ideal family home or for someone who loves to entertain. Priced right at $68,500. Phone Charles Loveday, 477-6994. Exclusive.

CITY TRUST
477-9551

OPEN HOUSE
1421 MITCHELL ST. OAK BAY
SATURDAY OCTOBER 27, 1:30 to 4:30
A very nice two-bedroom, full-basement home in a choice location. All of the rooms are spacious, the kitchen especially so. Immediate occupancy is possible as house is vacant. A good buy at $28,900. To preview call Dave Taylor or Bill Sidhu, 477-9551.

HANDYMAN'S SPECIAL
$18,900 — 589 John St.
Possible Duplex with separate meters and kitchens but shared bath. With a good face lifting could be an excellent revenue producer. Call Bill Sidhu or Dave Taylor, 477-9551.

TOWN AND COUNTRY
Reduced to $34,900. Large two-bedroom home in excellent condition located on a 12,000 sq. ft. lot which has future development potential. There is a third bedroom and a huge rec. room in the basement. For viewing call Dave Taylor or Bill Sidhu, 477-9551.

FRANK BEAMISH REALTY
"service in Selling"
Call 385-9701 — 592-2120

250 HOUSES FOR SALE

Montreal Trust

1057 FORT 386-2111

OPEN HOUSE
3405 CEDAR HILL ROAD
SAT. 1:30 to 4:00
Your opportunity to view this family home in prime area close to schools, shops and transportation — NEXT WEEK may be TOO LATE! Full particulars on this M.L.S. at $35,900 see Display ad on Financial Page. Salesmen with clients welcome.
HAZEL RAVENHILL
386-2111 598-1381

GREAT FAMILY HOME
GOOD FAMILY PRICE
Four bedrooms, den, living room with fireplace, kitchen with eating area, lovely recreation room and well landscaped lot. All this in a central area near the Hillside Shopping Plaza and priced at $38,400. M.L.S. Interested — then call me today.
386-2111 NEIL RAWNSLEY 384-7380

GORDON HEAD
REDUCED FOR QUICK SALE
$38,500
A beautifully maintained 4-year-old family home situated in area of new homes and close to all levels of schooling as well as university and recreation facilities. Entrance hall 8x10, liv. rm. with fireplace, dining rm. and kit., den 10x11 plus 3 bedrooms, 1½ baths, part basement containing laundry room and play area. Plus carport, all on a 62x100' lot.
WELLS HOOKER
386-2111 592-7515

STRIKING FAIRFIELD HOME
LOVELY LOT
EXCELLENT VALUE
As clean as humanly possible, this lovely 3-bedroom home is situated only one block from the water on a well landscaped corner lot. The dining area and living room with fireplace are finished in well kept hardwood, and the family room on the main floor is a most relaxing addition. With room for expansion in the full high basement, this home has great possibilities for your family needs and is well priced at $41,500, as owner desires a quick sale. M.L.S.
NEIL RAWNSLEY
386-2111 384-7380

ESQUIMALT APARTMENT ZONED
877 Ellery, lot size 10,296 sq. ft. with good 1,268 sq. ft., 3-bedroom home. Full price $37,500. Just the value of the lot. To view call
C. M. BUD FORBES
386-2111 652-2950

PROFESSIONAL—
EXECUTIVE HOME ULTIMATE IN SECLUSION
(NO THRU STREET)
Cadboro Bay-Queenswood, delightfully modern, vertical cedar siding, shake roof, ½ acre completely fenced, tastefully landscaped. Interior features: 3 bedrooms, 2 bathrooms, 2 open fireplaces, family room and separate dining room. Exceptional property offered at $69,500. MLS 5448. For appointments to view please call
DEL BECKNER
386-2111 477-4994

QUADRA-COOK
Spacious attractive 3-bedroom family home, fireplace, dining room, OOM heat, basement, large lot, garage. MLS $34,500.
386-2111 ART PEAKER 477-3957

SOUTH OAK BAY
$49,900
It is a pleasure to offer this charming four-bedroom home, recently decorated and in excellent condition in this most desirable of residential areas. The home is located on a quet street of other well maintained homes, walking distance from Windsor Park, the marina and the golf course. The lot is deep and well landscaped. A large 9½% mortgage is presently on the property and can be assumed or increased at current rates. For further information and to view this fine family home please call
MICHAEL McKENNA
386-2111 592-3611

2384 ALTA VISTA
CENTRAL SAANICH
1580 SQ. FT.—
½ ACRE

Drive by this lovely 3 Bedroom, full Basement home. 7 years young — High location — Glimpse of the sea — Quiet location amongst fine home. Attractive landscaping at front. Has lawns, flowers, shrubs, fish pools, rockeries, waterfall, fountains. Spacious floor plan features 24' living room, dining room, 3 bedrooms (master en suite), large 4 pce. vanity bathroom, cab. kit. with dining area. High basement 24' rec. room with F.P., small finished bedroom or office, 2 pce. bathroom. Many features include intercom, expensive OOM furnace, built-in range and oven. This exclusive listing has superior construction, finish and location. Full Price $55,000. CALL:
HERB HODGSON
384-7128 Res. 382-3835
Douglas Hawkes Ltd.

RITHET'S
for Real Estate Insurance Appraisals

ESQUIMALT DUPLEX

Up and down duplex located on high view lot overlooking harbour. Each unit has two bedrooms with good size living room and kitchen with eating area. Double carport. Asking $36,500. For more information or to view please call OLIVER DOUGLAS or E. WILKINSON at 382-4251.

WHY NOT GIVE YOUR FAMILY THIS XMAS GIFT!
EXECUTIVE TYPE HOME
COLWOOD $46,900
This newly listed (MLS) medallion home of superb quality features:
—Shake roof, slate-cedar siding
—Sunken living room
—Large Rec Room
—2 stone fireplaces
—Built-in: stove, vacuum
—3 bathrooms
—Planned for in-law suite
GOOD PARKING FACILITIES FOR YOUR BOAT, TRAILER, AND EXTRA CARS. TO VIEW THIS HOME OF OUTSTANDING VALUE CALL
RUTH SALAGA
479-5632 386-2911
Homefinders Wall and Redekop

!!OPPORTUNITY KNOCKS!!
LARGE FAMILY HOME IN RESPECTABLE AREA. THREE BEDROOMS PLUS DEN AND TWO FULL BATHS. PLEASANT LOT INCLUDES 4 FRUIT TREES AND GOOD VEG. GARDEN. FURNITURE AND APPLIANCES IF YOU WANT THEM. GET ALL OF THIS FOR ONLY $31,500. CALL NOW AND ASK FOR RON TANNHAUSER. NEW MLS.
CITY-WIDE APPRAISAL REALTY
383-4614 478-2951

ONE OF A KIND
CHARACTER—CHARM—VALUE are only a few words best describing this immaculate home in OAK BAY only 2 blocks from marina and park. Over 2,200 sq. ft. including 4 bedrooms, 2 bathrooms, large family room on main floor PLUS 32 ft. filtered pool on completely secluded lot. Asking $63,000. Come, see and appreciate good value. Call TOM BREITER at British American Realty Ltd., 385-1431 M.L. 5597.

9675 ARDMORE DRIVE
An Acre of Trees and Views
A Small Solid Modern House
A Good Mortgage
Approx. $14,000 cash required
656-5174

LOVELY FAMILY HOME, CONVENIENTLY situated. Near Gorge. Approx. 3100 Oak floors, large basement, drive in garage. Well landscaped. $34,900. Owner, 383-5972.

250 HOUSES FOR SALE

J. D. BOSDET LTD.
120-727 Johnson St. 386-3128

NEAT 'N' TIDY

Charming ranch style 3 br home in the University area offering over 1,250 sq. ft. of no-step living. Living room with brick fireplace and 12x11 dinette. 4-pc. vanity bath, oil-o-matic heat, and larger than average lot. Recently redecorated. $37,900. MLS 5772.

HIGH MARIGOLD

2 bedroom no basement home offering over 1,200 sq. ft. on one floor. This ranch style home has LR with fireplace and separate dining room. Wired and plumbed for W-D, compact kitchen, 4-pc. vanity bath, w-w throughout and drive-in garage. Oil-o-matic heat. A few nice big trees are included with paved driveway. Asking $32,500. MLS 5801.

TWO HOMES
THETIS HEIGHTS
$37,900

Lovely 3 bedroom home of over 1,250 sq. ft. of finished living area only 6 miles from town. This delightful home features large L-shaped living and dining room, full basement with large rec room, all on a 70x120 lot. MLS 5737.

or

$38,500

Delightful 2 bedroom full basement home featuring modern kitchen with black walnut cupboards and feature wall in large living and dining room. Beautiful covered and fully screened sundeck off living room in the trees offering total privacy. Large rec room in basement. MLS 5763.

FOR 24-HR. SERVICE CALL:
ALICE MOORE 592-4529
BRUCE POLLOCK 385-2651
ED KRAFT 382-0660

SSC
SWINERTON, STEWART CLARK LTD.
1318 Blanshard 385-2481

SIDE-BY-SIDE DUPLEX
FULL BASEMENT
ESQUIMALT
Call now to view this excellent Duplex situated on an 82x180 ft. lot close to Forces Base. Each unit comprises Entry Hall, LR with HW floors, cab. elec. Kitchen with dining area, 3-pce. bath, 2 Bedrooms, full basement with roughed-in 3rd Bedroom, OOM heat, carport.
ASKING PRICE $42,000
ED JUPP 385-2481

CLOSE TO TOWN
COUNTRY LIVING
Only 1-year young. Owner transferred. This lovely family home consists of living room with brick fireplace and w-w broadloom, large dining room. Compact cabinet electric kitchen with 15 cabinets, 3 bedrooms and 4-pc vanity bathroom. Full high basement with washing facilities. Carport. Easy to maintain lot. The asking price is $36,500.
D. Okker 478-4501

fmt FARMERS & MERCHANTS TRUST

SEAVIEW

TRADE YOUR HOME on this 10-Mile Point unobstructed seaview home on approximately ¾ acre. Three BR up plus a finished basement, could be an IN-LAW SUITE. Also a studio with waiting room and own entrance. Perfect, too, for outdoor living. New on the market. Full price $66,000. Financing no problem. Call MR. SIMONS at 388-9172 anytime.

FAIRFIELD NEW LISTING

A 5-bedroom older home close to the sea. An ideal family home or could be duplexed. Beam ceiling in DR with FP. Full basement, 1½ baths, separate garage. Early possession. Asking $27,500. Should sell fast. Call MR. SIMONS at 388-9172 anytime.

"REAL ESTATE HAS A PRICE INTEGRITY IS PRICELESS"
731 FORT ST.

QUEENSWOOD SECLUDED SEA VIEW

Quality 4 bedroom executive home — over 1 acre of professionally landscaped gardens, rockeries and beautiful trees. Features living room with artistic fireplace and bar; sundeck and many other extras. $99,000.
FRED BEAVER-JONES 382-5981
MILDRED STAPELLS 477-4860
M. P. TELLIER SECURITIES LTD.
386-7551

CORDOVA BAY OCEAN VIEWS

Secluded 3 bedroom no-step home (1,500 sq. ft.) with luxurious carpeting throughout, nestles on a beautifully treed V.L.A. sized property on a quiet street. Features include L-shaped dining and living room with a grand stone fireplace. Large utility room off bright kitchen, attached quality garage and workshop, covered sundeck, many built-ins, 1½ bathrooms, hot water heating. Panoramic sea views. $57,900.
MILDRED STAPELLS
M. P. TELLIER SECURITIES LTD.
386-7551 477-4860

WEST BURNSIDE
TWO BEDROOMS
This is a neat, tidy, cosy cottage (no steps, no basement), living room with fireplace, good size electric kitchen, TV-utility just off, oil hot-water furnace in separate room with room for carpenter's bench. Large level lot, 55x162, with car garage. Fast possession and very reasonably priced for retirement or young family. $28,500, try your own down payment. Call A. Klenman, 592-9771.
Town and Country Realty Ltd.
382-7276

Byron Price and Associates Ltd.
804 BROUGHTON ST. 385-2458

OPEN HOUSE
614 INGLEWOOD TERRACE
SAT. 1-4
This 12-year-old Oak Bay ranch-style bungalow offers a fantastic UNOBSTRUCTED SEA VIEW and privacy. If these are the prerequisites in your search for a home then we invite you to inspect the property on Saturday. Quick possession. Liberal terms to approved purchaser. Price $84,700. Don Bacon in attendance. 385-2458

HOUSE FOR SALE TO BE moved. Best offer. To view phone 658-5709.

250 HOUSES FOR SALE

OLYMPIC REALTY LTD.
385-5741

4-BEDROOM RANCHER

Redecorated and spotless. Ready for immediate occupancy. Located close to schools and transportation. Large, separate dining room; living room with fireplace; separate garage with workshop area. Excellent family accommodation. Well priced at $34,500 with good financing available. For further information call DON OAKES 478-4334 or RAY TILLYER, 477-8484 or 385-5741.

2 BEDROOM
$19,900

This is a well-located Condominium in Esquimalt. Why rent when you can own your home for as little as $1,000 DOWN, if you qualify for financing. Call immediately — as they are selling fast. ELLWOOD NAULT, 385-5741 or res. 388-4150.

Opportunity
16-SUITE APARTMENT

New construction; no vacancies; 9½% Mortgage; $34,000 gross. On one acre of land — Full price $245,000. Call ELLWOOD NAULT — 385-5741 ANYTIME.

OPEN HOUSE
1:30-4:30 SAT.
1078 COLVILLE RD.

Visit this charming 2-bedroom home in popular Esquimalt, offering security with minimum expense. Features Wall-to-Wall carpeting, all electric kitchen, large back yard with plenty of room for parking boat or trailer, plus growing your own vegetables and flowers. Open to offers on asking price of $22,900 MLS 5097. Call ALBAN BOWES, 385-5741 or res. 479-5693.

$22,900

2 BR, wall-to-wall carpeting, lots of room to expand and garden. Excellent financing on this fine starter home. Make your offer today. MLS 5097. Call BOB DAVISON, 385-5741 or res. 477-8692.

National Trust
SINCE 1898
2 OFFICES
HILLSIDE SHOPPING CENTRE
386-2961 or
DOWNTOWN, 1280 DOUGLAS
388-5451

OPEN HOUSE
1055 BURNSIDE WEST
SATURDAY 1:30-4:30 p.m.
SECLUSION, OLYMPICS AND WATER VIEW — You must see this quaint 2 or 3-bedroom home in immaculate condition. Thickly carpeted separate dining and living rooms highlighted by a raised hearth fireplace. Massive master bedroom with French doors. PLUS EXTRA LOT OR VLA. Hurry on this one. Asking $43,500. ML 5554.
JUNE HOUGHTON
386-2961 477-6185

V.L.A. SIZED LOT
Large older home on over ½ acre in heart of Esquimalt — Good holding property for possible apartment or subdivision into spare duplex lot.
386-2961 TED BOWDEN 479-1479

1.17 ACRES
PLUS
2 or 3 BEDROOMS
An immaculate home with "open style" floor plan. All new wall-to-wall carpeting. A dream of a living room with raised hearth fireplace and feature wall. Two bedrooms, plus 18x14 family room and utility room off kitchen. Located Saanich Peninsula (7 mile circle) and offers seclusion and privacy. We prices at $31,950. Clear title.
MIKE RUSSELL
388-5451 (24 hrs.)

Investors
SYNDICATE REALTY LIMITED
620 Broughton St. 386-7721

BAY ST.
$18,750

Immediate possession for this three-bedroom stucco home, newly renovated, close to all amenities and transportation. For further information, call Leo Pigert or Eva Williams, 386-7721.

OPEN HOUSE
SAT. 2-4:30
3501 DONCASTER

A REAL GEM. Owner transferred and can give quick possession. 7 bdrms., plus extra panelled room in part bsmt. Immaculate throughout. This you must see. $31,900. Your Hostess, Ethel Wallace. Off. 386-7721, Res 382-5998. MLS 5836.

WHYTE & GOWER OAK BAY PROPERTIES LTD.
2227 Oak Bay Ave.

OWNER TRANSFERED
$31,900

This home, located in the High Doncaster area, has living room with fireplace, separate dining room and three bedrooms (one down). Situated on a larger than average lot the house is ideal for gardeners or for small children. Try your low down payment or assume the existing financing. To view call A. J. (Tony) FAULKNER at 592-2407 or 382-6852 anytime. MLS 5836.

VR. VICTORIA REALTY LTD.
3477 SAANICH RD.
386-3585

BURNING LEAVES
Is one of the pleasant chores on this .62 of an acre lot covered with fruit, weeping willow and evergreen trees. The unusual house has a large stone fireplace in a pole living room. With some view of Bazan Bay. Three bedrooms and one down in the full basement. Asking $39,500. To view call Neva Pennie, 386-3585.

NEW HOME
9¼ PER CENT MORTGAGE

—3 Bedrooms
—LR-DR with stone fireplace
—Kitchen with EA
—4-pce vanity bath
—Basement with RI plumbing
—Covered carport and sundeck
—Extra large lot
—$35,900
Cam MacLean 386-2437
Pacific Strata Services Ltd.

Bayshore realty ltd.
512 fort st. 388-6424

250 HOUSES FOR SALE

BILCO

BOORMAN INVESTMENT Co. Ltd. — 386-7521

OPEN HOUSE
SAT. 1 TO 4 P.M.
6743 WENDONNA
Soon to be completed on a quiet cul de sac off Woodward Drive in lovely Brentwood. Act now and have a choice of colours in this smart new three-bedroom home. Many extras including en suite plumbing. Take Wallace Dr. to Woodward.
$37,500
386-7521 ERIC GRAHAM 656-4489

OPEN HOUSE
SAT. 1:30-4:30
2644 WENTWICH
$33,500
Desirable 1-bedroom (w to w) for young or retired couple on .21 acre. Comprises living room with electric fireplace and in-line kitchen panelled in knotty pine. Lots of mahogany cupboards. Easily partitioned if desired. Through hall leading to 3-pce. bath (wired for washer and dryer). White siding exterior with shake roof. There is a guest cottage with intercom and a carport. Fruit trees and strawberries. The stove stays, too. Please call:
386-7521 M. MARUSIN 592-2214

OPEN SATURDAY 2-4:30
1821 BELMONT AVENUE
CHARACTER HOME
$45,000
IMMEDIATE POSSESSION
A delightful home in immaculate condition amongst other fine homes — gracious entrance hall — den with fireplace — very large dining room and living room with granite fireplace — four bedrooms — two bathrooms hot water heating. (MLS 5662) For prior appointment call
386-7521 Ian Boorman 592-3335

U-VIC — MT. TOLMIE
$37,900
Gracious 3-bedroom bungalow, LR with FP dinette, family sized kitchen and 4-pce vanity bath. Many fruit trees and shrubs on 126x27 ft. lot. Matching garage. (MLS 5772). Please call
386-7521 M. MARUSIN 592-2214

PARK-LIKE SETTING
Do not be deceived by the outward appearance of this character home. Interior offers 31x14 living-dining room, kitchen with pantry, large panelled den, 2-Pce. and 4-Pce. bath. Separate garage. Excl. please call:
386-7521 M. MARUSIN 592-2214

BEAUTIFUL BROADMEAD
$54,500
"No step" charming 2 bedroom plus den rancher features spacious living room and separate dining room with rich wall-to-wall carpeting and superb rock fireplace and sliding doors to secluded and delightful landscaped garden patio and GAZEBO. Modern bright kitchen with built-in stove and self-cleaning oven and adjoining utility room. Two bathrooms. To view this exclusive by appointment only.
MRS. MARILYN SECORD
386-7521 592-2134

GORDON HEAD
$41,900
The owners are leaving the country and have to sell their immaculate, 20-year-old, 3-bedroom, full-basement dream home. This prime location property with a completely secluded and well established "Butchart's Garden," including a heated greenhouse and large, partly covered patio, can be some lucky family's "Shangri La." Many extras: all appliances, curtains, carpets, and much more are included in price. Also a drive-by is not convenient; an appt. to view can be easily arranged by calling for courteous service. Early possession and flexible financing possible.
MRS. GISELE SAMEC
386-7521 382-8743

CORDOVA BAY
PANORAMIC VIEWS
$74,500
This luxury, one of a kind home, is a rarity on today's real estate market. Amongst the many features are: large living room with Italian marble fireplace, separate dining room, master bedroom with 4-pce. bath ensuite, imposing entrance hall, all lushly carpeted. Over 1,900 sq. ft. on main floor plus 1,500 sq. ft. developed in basement, with hot water heating system throughout. Views from all main rooms, large sundeck over double carport, easy-care garden and numerous outside decorator lights. For information and additional features (MLS 5411) and appt. to view please call:
MRS. GISELE SAMEC
386-7521 382-8743

SEAVIEW
4 BEDROOMS
2½ BATHROOMS
3400 SQ. FT.
Lovely big white brick home with bay windows tucked away on a small secluded cul-de-sac on the wooded heights overlooking beautiful Cordova Bay. Two blocks to beach. Just 7 years old. Seaview from LR DR Kitchen MBR and sundeck. All bedrooms large (average 16x12). Separate 15-ft. DR. Big Kitchen with breakfast area and adjoining 10x10 laundry. 33-ft. RR with FP plus billiard room. Oil Hot Water heating. Excellent parking. Price $74,500. Early possession. (5411).
383-2700 JOHN PLATT 386-7521

UP AND DOWN DUPLEX
Stucco building, spacious 2-bedroom owner suite with bright family-size kitchen, large living room, separate entrance to the two bedrooms, upper suite. Close to all schools, Stadacona Park and transportation. Easy terms, on $33,900 asking price. MLS 5777.
386-7521 MRS. ZACHARY 592-2265

OAK BAY BORDER
Immaculate older 5-bedroom residence, guest-size dining room, living room and den with fireplace. Vendor out of town, must be sold. MLS 5157. For appointment please call Mrs. Zachary, 386-7521 or 592-2265.

BEST OPPORTUNITY
Plans available to convert small church to 3-bedroom, modern home Gordon Head area, all new home subdivision. Listed at $21,500. MLS 5720.
386-7521 MRS. ZACHARY 592-2265

JAMES BAY
MacDONALD PARK
ASKING $29,900
Sound older semi-tudor on 30x120' lot, suitable for restoration. Comprises entrance hall, living room with archway to dining room. Large kitchen with pantry. Upstairs is a 3-pce. bath with spacious landing to 3 bedrooms. Park area across the street and only 3 blocks to the sea. Separate garage. To view please call
386-7521 M. MARUSIN 592-2214

SPACIOUS UPLANDS HOME
4 BEDROOMS
Ideally suited for the large family, gracious entrance hall with 2-pce. powder room. Large living room, entertainment-size separate dining room, attractive den with fireplace, all rooms have beautiful hardwood floors. Family-size kitchen with utility and separate pantry. Upstairs 4 bedrooms, master ensuite. Full high basement with 3rd fireplace in recreation room. 4 bathrooms, double garage. MLS. Reasonable priced.
$84,000
MRS. MARILYN SECORD
386-7521 592-2134
1111 Government St.

HUGO HUCKER CONSTRUCTION
HOMES NOW UNDER CONSTRUCTION IN COLWOOD AND LANGFORD. 3 BEDROOMS — WALL-TO-WALL — 1½ BATHS (MASTER EN SUITE) — FULL PLUMBING, RUMPUS ROOM AND EXTRA ROOM. FULL PRICE $36,900. ORDER NOW AND CHOOSE YOUR OWN CLRS. PHONE H. BLAKE, 382-9212. RES. 383-4372.

CADBORO BAY REALTY
Homes in the Cadboro Bay, Gordon Head, University area. Phone 477-9511.

250 HOUSES FOR SALE

Engineered Homes
Canada's Most Honored Builder

BUILDING IN NORTHRIDGE TERRACE
On Vanalman Ave.
Call Anytime
Rowan Ragan Harry Atkey
383-3826 Or 598-1737
ENGINEERED HOMES
385-6211 19 Cadillac Ave.

COLWOOD LAKE

NEW 3-BEDROOM, FULL BASEMENT FAMILY HOMES: KITCHENS WITH EATING AREA, DINING ROOMS, MOST HOMES WITH EN SUITE BATH, READY FOR OCCUPANCY NOVEMBER 1. PRICED FROM $34,500 WITH ATTRACTIVE 9¾% FINANCING.
lease telephone: Office 478-1721
Res. 388-9597
RIDLEY BROS. DEVELOPMENT CO. LTD.

BY OWNER, CREATIVELY DECORATED, 3-bedroom home with option for 4th down. Features 500 sq ft. rumpus room, 14x18 master bedroom, 13x22 living room Roman style bathroom, drive-in garage, municipal playground ½ block, close to amenities. Only $29,300, principals only, no agents please. 386-1874.

BY OWNER
Attractive view from sundeck of this year-old 3-bedroom house. Large living room. Master bedroom ensuite. Wall-to-wall carpeting throughout. 85x130 treed lot on cul-de-sac. $37,500. No agents please. 478-7104.

CHARMING 2-BEDROOM HOME on secluded 1.6 acres. Large living room with fireplace, large sundeck. Outbuildings including stables. Hot water heat, 12 minutes from city, low taxes. $45,000. 479-7817 after 6 p.m.

253 COUNTRY HOMES AND PROPERTIES

BLOCK BROS.
MILL BAY AREA

MODERN HOME ON 1.27 ACRES Beat city prices and have the best of both worlds - fishing and hunting country, yet convenient commuting to Victoria or Duncan. This 4 year old well-built stucco home (2 or 3 bedrooms up and developed full high asement) is attractively panneled throughout. Situated on 1.27 acres rough-cleared land with lots of room for pets or develop to suit. New homes in area. Low taxes, ample water and priced to sell quickly at $28,400. To view anytime call ELAIN HOLM at 746-4175 or 748-9388 (Eves.)
Block Bros. Realty Ltd.
490 Trans Canada Highway
Duncan
746-4175

LAND

METCHOSIN
A—2 acres, trees, view, MLS, $13,000.
B—2.75 acres, trees, well, $14,750.
C—Trees, peace, MLS, $13,500.
D—7.8 acres, grass and MOBILE HOME. $56,000.
E—10½ acres, grass, BARN and COTTAGE. MLS. $69,500.
F—10 acres, rocky, view, $31,500.
DESMOND HOLMES
384-8126 478-1227
PEMBERTON, HOLMES LTD.

3.91 ACRE ESTATE
This Cordova Bay property is unique from the modern, handcrafted 2 BR log home with its magnificent floor-to-ceiling FP and beautiful interior panelling to the ¾-acre man made lake with its 3 lb. trout. It provides seclusion and yet affords a delightful view of the sea, San Juan Island and distant mountains. The landscaping with its great array of trees, shrubs and flower beds is a gardener's paradise. For appointment to view call MR. W. REMPLE, BLOCK BROS. REALTY 477-1841 or res. 658-5794.

4 SEAVIEW ACRES
Beautifully treed with expansive views of SEA and MOUNTAINS. Older 2-bedroom home. City water. Salt Spring Island. Asking $55,000, good terms. ALAN R. FOSTER, 382-7276, 656-2852.

SHAWNIGAN LAKE

1.8 acres at the foot of a mountain on one side and a huge government forest on the other side. This all wooded tract is an excellent building site. With lake access and has been perc. tested. Make yours country style at $13,250. GLENN NICHOLLS 479-5971 or Island Pacific Realty 386-6231.

MURRAY DRIVE
SECLUDED WATER VIEW
3 Br., LR. with F.P., D.R.; all with W.to-W. Kit. with eating area and large pantry. Over 1300 sq. ft. on one level. Large utility room off. Kit. Attached garage. $42,000. 477-2710. No agents, please.

BRENTWOOD
HOME AND 4 LOTS
Can be bought as a block for $55,000 or 2 blocks of two with a little rented house beside a vacant lot at $27,000. The other

258 CONDOMINIUMS AND TOWNHOUSES

The Royal Alexandra

Announcing the beginning of the end

The last self-owned apartments on Beach Drive

Frankly, when we started we never expected to be able to build such an exceptional apartment featuring such spacious and luxuriously appointed rooms throughout, still provide a planned recreation complex that has its own sauna room, exercise pavilion, therapeutic pool, hobby room, freezer room and underground electronically secured parking.

Naturally, the location and setting here on Beach Drive can never be replaced. This is your year 'round view.

Close gx the world-famous Oak Bay Marina and Restaurant, a constant parade of graceful yachts and cruisers, lovely Windsor park, rose gardens and just about anything else you would want at the Oak Bay Village.

As we say . . . each apartment is larger and more luxuriously appointed than you would expect at these prices.

If you've ever wanted a place in Oak Bay now is the time to get it before they're all gone.

1-BEDROOM APARTMENTS FROM $29,900

2-BEDROOM APARTMENT FROM $36,500

ADDRESS: 1450 Beach Drive Phone 592-2631

OPEN HOURS Noon to 6 p.m. Every Day

GUARANTEED TRADE PLAN
It we don't sell your home in 60 days we'll buy it.

Marketing by REMCI A Division of the H. A. ROBERTS GROUP LTD.

WHYTE & GOWER OAK BAY PROPERTIES LTD.
2227 OAK BAY AVE.

SPACIOUS . . .
LUXURIOUS suite on top floor of a quality-constructed condominium. One bedroom and den, beautiful large entry hall, living room, dining room and kitchen complete with deluxe appliances including dishwasher. Wall-to-wall carpeting throughout, plus 1½ bathrooms. Really a pleasure to show. Priced at $35,900. Make an appointment to view, call BERNEIDA TAYLOR, 382-9485 or 592-2407 anytime.

BEACH DRIVE 2 BEDROOMS ALMOST NEW
Spacious condominium located in the prime area of South Oak Bay at 1440 Beach Drive. Available Dec. 1st. Large living room, top-line appliances, 2 roomy bedrooms, 2 full bathrms., plus all the amenities of the "1440 Building." MLS. For further details and an appointment to view, please call:
DOUG BAVINGTON
385-7761 (24 Hrs.) 598-3929 (Res.)
D. F. Hanley Agencies Ltd.

NEARING COMPLETION QUALITY BUILT TOWN HOUSES
4058 CORNERS PLACE
Off Cedar Hill X Rd.
or
Off Quadra Street
(End of Kenneth Street)
Attractive 2 and 3-bedroom homes priced from $24,000 to $26,300. To view please call George Stricker British American Realty Ltd., 385-1431 or 592-0726.

NEED A 1-4 BR HOME?
THINK ABOUT THIS!
1. Non-profit housing at below market prices.
2. Top quality design and construction.
3. No landlord; resident control before, during and after construction.
4. Where eligible — all Provincial Government Grants.
PIONEER CO-OP HOUSING ASSOCIATION 388-6041

PALM SPRINGS, CALIFORNIA — One block from Canyon Country Club Golf Course. Condominium, 2 bedrooms and 2 baths. Just completed and professionally decorated. Swimming Pool and Jecuzzi. Adults only. Call owner are acode 213-698-8991 — Frank Reiman for further details.

3-BEDROOM TOWNHOUSE, 1250 sq. ft. 1½ baths, drapes, all appliances, carpeting, private rear courtyard, swimming pool, playground, schools close. $22,900. Call Nacel Properties Ltd. 386-0070.

263 GARAGES FOR SALE, RENT OR WANTED

GARAGE FOR RENT FOR BOAT storage, Gorge and Tillicum. 386-3610.

GARAGE FOR RENT, MEDIUM size car. 385-0186.

265 HOUSES WANTED TO BUY

MAKE SOMEONE HAPPY! Recently widowed Saskatchewan lady anxious to relocate in Victoria near family. Requires a two or three-bedroom home in Fairfield District. Preferably within walking distance of shopping and the park. Can you help me to help her? If you're thinking of selling telephone JEANNIE DEWHURST at The Royal Trust Company at 384-8001 or 477-6040. All replies will be treated in confidence with discretion and respect for your privacy.

WANTED
Good two bedroom, basement house, located in any nice area; (Oak Bay, Fairfield or Munro Section of Esquimalt, preferred.) My client will pay up to $35,000 for such a home. If you own such a property and wish to sell, please call DENNIS BERRY at 598-3344 or 479-5724.

JACK MEARS, OAK BAY REALTY LTD. 3618 SHELBOURNE

WANTED PRIVATE
Older home, will pay cash. 479-2209.

GOOD HOME REQUIRED FOR family of 3. Up to $30,000 cash Private. 656-5166.

265 HOUSES WANTED TO BUY

SINCERE CLIENT FROM VANCOUVER desires older two or three-bedroom character home in Oak Bay, Cadboro Bay or Uplands. Condition of house unimportant but lot must be secluded. If you can help, please call JEANNE DEWHURST. The Royal Trust Company at 384-8001 or 477-6040.

WANTED
2-bedroom home — Fairfield or any good close-in area — suitable for retired lady.
ALSO
Duplex — preferably side-by-side but will consider up and down if in good condition. If anyone can help please phone
DONNA PRETULA or JOAN HOPPER
384-2057 652-3103
Douglas Realty Ltd.

2 OR 3 BEDROOMS FOR RETIREMENT
Client would like to see home not presently on the market. Must be in nice condition and fairly close to transportation and stores. If thinking of selling, please call Mr. Belcher, 384-9335; 382-2848 Res.

A. BERNARD and CO. LTD.
655 Fort St. 384-9335

WANTED
Required for purchasers from Britain, a duplex, either 5x5 or good conversion. Price to $45,000. Also a three bedroom basement home with sea view, price to $50,000. Please call MARJ NAPPER if you have either of these properties. Cash or cash to mortgage. 598-3344 or evenings 383-1783.

JACK MEARS' OAK BAY REALTY LTD. 3618 SHELBOURNE

THINKING OF SELLING?
Required for November, two 2 or 3 bedroom homes with basement preferred, around $30,000. Also, one 3 bedroom home with basement $40,000 to $45,000, and one 2 or 3-bedroom V.L.A. size home. Please contact C. WONNENBERG at 598-3344 or Res: 385-5524.

JACK MEARS' OAK BAY REALTY LTD. 3618 SHELBOURNE

URGENTLY WANTED
Family presently renting needs a 3-bedroom house and in-law suite — priced around $35,000. If you are thinking of selling, please call RUTH BENNETT at 598-3321 or 592-6257.

JACK MEARS OAK BAY REALTY LTD. 2194 OAK BAY AVENUE

WANTED OAK BAY, ROCKLAND, TEN MILE POINT
Older, family home, four bedrooms (3 up, 1 down), two bathrooms, seclusion, possession November or December. Please telephone PETER NASH at 598-3321 or 572-3473. Jack Mears' Oak Bay Realty Ltd.

HIDEAWAY REQUIRED
Local Dentist urgently requires Weekend Retreat. Condition not important. Serious purchaser, so don't hesitate. Up to $30,000. If you think yours might suit, call now. BEN GREIG 598-3105 or Island Pacific Realty 388-6231.

HELP
We have sold out our stock of listings and we have lots of customers left over looking for two and three-bedroom homes. Let us concentrate our efforts on the sale of your property. Call MARG or GLEN MCGREGOR at The Royal Trust Company at 384-8001 or residence 477-3675.

URGENT REQUEST
2 or 3-bedroom in Willows or Lower Lansdowne area in the $40,000-$45,000 range. Drive-in garage or carport required with no living room above. Please call WAYNE SCOTT 479-6087, or STAN JAMES, 592-3470. Mayfair Realty, 386-2955.

DESPERATE
Client living in motel room with family. Needs 3-bedroom home close to school and shopping. Can purchase up to $37,000. Please call right now, OLE KNUDSEN, 479-5784 or CHRIS GREIG, 382-1130. Island Pacific Realty, 388-6231.

RETIRED FROM SASKATCHEWAN
Urgently requires 2 or 3 bedrooms spacious home in good area. Small lot would help. Cash to $43,000. Quickly call BEN GREIG 388-6231 or Island Pacific Realty 598-3105.

ONTARIO EXEC. NEEDS
2 or 3 bedroom home with basement up to $36,000 has to be close to schools. FREDDY STARK 388-6231 or 479-3866. Island Pacific Realty Ltd.

Older couple require two-bedroom home in Oak Bay area. Doesn't need to be large but should have some charm.
Peter Mason, 477-9318
Canada Trust Co.
Realtor
650 View Street 382-8111

RETIRED DOCTOR
My client wants a 3-bedroom, full basement home immediately. $45-55,000. It must be in a quiet area. He has cash. GLENN NICHOLLS, 388-6231, or Island Pacific Realty, 479-5971.

WANTED
For waiting clients any location. Two or three bedroom homes with or without basement in $25,000 to $30,000 range. Please call E. WILKINSON or OLIVER DOUGLAS at 382-4251 anytime.
RITHET AGENCIES LIMITED

WANTED
Colwood, Metchosin Area—2 and 3 bedroom homes; client waiting with all cash. Please call anytime — TED CHARTRES 49-1667; Res. 385-5508.
J. H. Whittome and Co. Ltd.
Royal Oak Branch

2 OR 3-BEDROOM HOME IN ANY nice area priced around $25,000-$29,000 suitable for a young couple making their first buy. Call CHRIS CREIG AT Island Pacific Realty, 388-6231 or after 5 call 382-1130.

WANTED — SPACIOUS HOME for family with 4 children, any good area, old or new homes considered between $35-$50,000. Possession negotiable. Please call Ian Boorman 386-7521 or Res. 592-3335.

CAREER LADY REQUIRES 2 OR 3 bedrooms with or without basement. Early possession a must, area not important but must have cement foundation. Up to $29,000 cash. IRENE DALZIEL, 477-6380, or Island Pacific Realty, 388-6231.

Guaranteed Sale
Before you list find out how this can work for you. 382-9191.
Canada Permanent

2 AND 3-BEDROOM HOMES needed for clients presently renting. Up to $34,000. Call HAZEL CLARKE or NORMA HILL 386-2911. Homefinders, Wall and Redekop.

COUNTRY PROPERTY URGENTLY required, up to 20 miles from Victoria, with small home on it, up to $35,000. FREDDY STARKE 388-6231 or 479-3866. Island Pacific Realty Ltd.

CASH CLIENTS
will pay all cash or cash to mortgage for your 2 or 3 bedroom home with basement if possible. Call Victor Wong, 385-2458 or 479-6569, Bryan Price and Assoc. Ltd.

LIVING WITH IN-LAWS
Must buy a small home. Any quiet area. Price to $25,000. Condition unimportant. Call agent, Don Layman of Island Homes Ltd. 386-7545 or res. 385-0297.

CASH OR CASH TO MTGE.
For a small 2 bedroom, full basement home around $25,000, preferably not too far out. SUE WARKE 386-0414 or Island Pacific Realty 388-6231.

WE WILL BUY YOUR HOUSE for cash, if it is suitable for rental purposes. Please contact the Sales Supervisor, Homefinders Wall and Redekop Realty Ltd., 386-2911.

268 LISTINGS WANTED

HENRY BITTERMAN LTD.
2700 Government 386-2971
SAVE ... $$$ ... HUNDREDS
Our Commission Only 4% 4% 4%
4 PER CENT
4% 4% 4% 4% 4% 4% 4% 4%

SELLING YOUR HOME?
Make sure you get top market price plus competent and professional service by calling a professionally designated realtor. For an evaluation of your home's worth, without obligation, call
MR. J. CHALK, R.I. (B.C.)
Block Bros. Realty
477-8274 386-3231

I NEED YOUR LISTING to get me started.
Phone anytime.
DAVE ROBERTS
Office 386-6321; home 477-1317
Hometinder Wall and Redekop

Guaranteed Sale
Before you list find out how this can work for you. 382-9191.
Canada Permanent

ALL CASH
For your 2 or 3-bedroom home in good area. Call HAZEL CAMPBELL 382-8956 or Island Pacific Realty, 388-6231.

JUDY JOHNSON
For professional real estate service and a successful sale.
MRS. JUDY JOHNSON
386-3231 385-3655
Block Bros. Realty

ROBERTS INVESTMENTS LTD.
702-1175 Douglas St. 388-6691
Real Estate Mortgages Appraisals

270 EXCHANGE REAL ESTATE

GUARANTEED SALE
Before you list find out how this can work for you. CANADA PERMANENT TRUST, 382-9191.

271 LOTS FOR SALE

YOUR VIEW 3.6 ACRE HOMESITE on Apollo Place off Rocky Point Road. Best site in this exclusive area. See this one and make an offer on asking price of $25,900. Call BUD ZUCK at The Royal Trust Company at 384-8001 or 382-0349. MLS 5575.

SUPERIOR LOTS
2 sold, just 8 left in an exclusive cul-de-sac in prime Gordon Head. Suitable for executive homes only and now ready for development. $21,000 to $22,900. For further information call J. B. Young, 598-1818 or Robert Young, 477-8749, or 383-4124 anytime.
Park Pacific Investments

19,500 SQ. FT.
148' frontage by 131' deep, surrounded by apts. and commercial. Close to roundabout. Good 2-bedroom home plus 2 lots. Not zoned yet but rent and hold or purchase subject to rezoning. $75,000. ML 5800.
CLIFF SALMOND
385-7721 477-3626
GARDNER REALTY LTD.

VIEWS
Tall trees, very good drainage, septic tank system installed. Lot is over 10,000 sq. ft. This exceptional buy at $6,700, is located on Pender Island in the well planned Magic Lake Estates which is just a scenic short non-stop ferry ride. Terms available. TIM HOSKIN 386-9364 or CANADA PERMANENT TRUST 382-9191. (MLS 5566).

BUILDING LOT SIDNEY
Serviced and clear 60x120 ft. lot on Bowerbank for $11,500. One only so call before it is also sold.
JOHN A. JOHN
386-3231 477-8096
Block Bros. Realty

METCHOSIN
Sea glimpses from this pretty south sloping 2 acres near Duke Rd. Moss covered rocks under tall trees provide several good building sites. City water. $21,400.
JO LENNOX
478-2563 386-2911
Homefinders, Wall and Redekop

2 ACRES, METCHOSIN — $22,000
Builders, here is your chance!! Lovely building lot with garage and trailer on property. For further information call DIANNE LARGE, 386-8321. Homefinders, Wall and Redekop.

LAKE VIEW LOT
.81 ACRE
Salt Spring Island
Nicely sloping, serviced lot in area of good new homes, overlooking St. Mary Lake. Reasonably priced at $8,900. Call 592-2431 or 385-2064.
ANNE L. DUGGAN
LANSDOWNE PROPERTIES LTD.

SOUTH SHAWNIGAN LAKE
HIGH VIEW LOT
Hydro and telephone to property. Frontage 176', depth 105'. Lake view with beach access. Priced at $8,900. Call:
386-4271 RICK KINNIS 477-9394
J. H. WHITTOME and CO. LTD.

HOLDING LOT
CITY, $4,600
On city water, but no building permit until sewer arrives. Size 50'x138'. On Gillie Rd. off Hastings. PATRICK DOERKSEN 478-3432 or CANADA PERMANENT TRUST 382-9191 (MLS).

PROSPECT LAKE
1.96 rolling acres for horses or beef. Gentle creek and many trees all this and more. $24,000. Call LARRY QUAGLIOTTI, 388-6231 or Island Pacific Realty, 479-6609.

ROTHSTONE DEVELOPMENTS
Beautiful treed residential, serviced lots, overlooking Shawnigan Lake, in attractive new subdivision. Follow our signs on Wallbank Road or Phone owners, 743-5251 or 743-5265.

LOTS OF LOTS
3 fully serviced, large building lots. 60x200 average. Belair Road area. $15,000 each. Call GLENN NICHOLLS, Island Pacific Realty, 388-6231 or 479-5971.

2-ACRE BUILDING LOT
Beautifully treed. Braemar Heights. $16,900. Half mile from Happy Valley Road. Call ROBERT KEELING 388-6231 or Island Pacific Realty, 383-3860.

TURGOOSE POINT — CENTRAL Saanich, seaview building lot, on sewer and water. $20,000. J. Jones, 656-4597 or J. Sloan 656-5311. Capital Region Agencies Ltd. 656-3951.

LOT
75x138, unserviced lot $6,500. 386-3231 JACK COOKE 477-4842
Block Bros. Realty

GLANFORD AREA — 50X119 LOT in sewered area; building plans available. Contact Kelly or Ena Nemeth (Res.) 477-4641; National Trust (Hillside) 386-2961.

1.6 ACRES, BURNSIDE ROAD, 4-mile circle, level, good soil, large trees, requires road. $19,900. 479-5030, 479-4232.

WELL-TREED ½ ACRE LOT, Mill Bay-Cobble Hill area, $5500. Phone between 9 a.m. to 12, 7 p.m. to 11. 112-743-2995.

VIEW ½ ACRE
Near Triangle Mountain summit. Fulton Road. Sloped treed lot, 97.25 frontage. $18,000. 478-1250.

BY OWNER, WATERFRONT building lot on Christie Point, 80x120. $22,000. 385-4020.

COUNTRY VIEW LOT, WEST Burnside, near schools, etc. Phone 479-7329.

CHOICE SEAVIEW LOT
Brentwood — $16,500
Call owner, 652-2058

5-ACRE LOT FOR SALE. BEAUTIFUL view, Mill Bay. Write—Victoria Press Box 104.

LOT SOOKE OTTER POINT road approximately 2½ acres, no agents 743-2421. $15,000.

271 LOTS FOR SALE

2 LARGE LOTS, NEW AREA, $10,500 each. 592-6267.

CITY RESIDENTIAL LOT. $10,000. Owner. 382-6225. 382-4612.

2-LOT PARCEL OVER-LOOKING Swan Lake. On sewer. 478-4582.

273 PROPERTY FOR SALE

Shawnigan Lake Area
3 acres of level treed property in an area of quiet seclusion, yet close to all conveniences. Priced at $12,500.

Cobble Hill
1 acre in good location, beautifully treed with nice sunny exposure. Priced at $8,000 with good terms. For details contact Walt Hearn at 748-8186, eves. 743-2479.
ASTRO REALTY LTD.
427 Canada Ave.
Duncan, B.C.
(No Sunday calls please)

2.11 ACRES
$14,900
This secluded wooded acreage is good holding property and in the meantime use one of the three buildings on the property as a weekend retreat. Power nearby and new homes are already being built. Please call:
BARBARA BOLLI of
JACK MEARS
OAK BAY REALTY LTD.
386-2291 anytime

THIRTY ACRES
Good residential land is scarce and here is 30 acres in the choice Elk Lake district that has assured growth potential. This property is offered at $175,000 ($5,000 per acre plus a substantial 3-bdrm. home). Property is beautifully treed and there are about 7-8 acres in pasture land. Excellent terms available to good covenant.
Phone Humphrey Golby 592-6730 or J. A. Henderson Realty Ltd. 385-9741.

4.88 ACRES CORDOVA BAY RIDGE
An ideal mini farm site until property can be developed, mainly cleared and level land on water and hydro. Just waiting for a new owner.
C. M. (BUD) FORBES
386-2111 652-2930
MONTREAL TRUST CO.

APARTMENT POTENTIAL
Choice corner location, adjacent to Simpsons-Sears, presently zoned residential, level land, good access, ideal site for apartment or condominium development. For details please call
386-2111 LEON JICKLING 384-8669
MONTREAL TRUST CO.

4,374 SQ. FT.
ZONED C-1
GLADSTONE
Centrally located, limited light commercial lot with non-conforming rentable one BR full bsmt. house. Good holding property or ready for development. Asking $22,000. Call HERB McDANNOLD, 658-8844 or CANADA PERMANENT TRUST, 382-9191 (MLS 5671).

21,420 SQ. FT.
ZONED M-2
ELLICE ST.
Close in among motel and industrial properties. Good holding property with 3 rentable houses on site while waiting development. Asking $103,000. Call HERB McDANNOLD, 658-8844, or CANADA PERMANENT TRUST, 382-9191 (MLS 5293-5).

MILL BAY
WATERFRONT ACREAGE
LOTS, FARMS
Call "land specialists." 743-5525
Malahat Realty Ltd.
Mill Bay, B.C.

PROSPECTIVE MULTIPLE housing. Excellent site townhouses, etc. Near Rockland area. $38,950. Will negotiate terms. 382-1921, after 6 p.m. 592-2217.

CHOICE ACRE LOT, DEEP COVE area, $20,000. 656-3839.

274 PROPERTY WANTED

3-5 ACRES
INDUSTRIAL
URGENTY REQUIRED
Established mainland light manufacturer is desirous of building new non-polluting plant on peninsula. Requires property with services available. Sidney preferred but other areas seriously considered. Owners or agents call HERB McDANNOLD, 658-8844, or CANADA PERMANENT TRUST, 382-9191.

RESIDENTIAL LOTS NEEDED
now for our builders. Single lots or subdivisions or immediately subdividable acreage. Contact R. Rawnsley, Block Bros. Land Development, 386-3231.

CASH
For property in the Greater Victoria area including Colwood and Metchosin. 386-6191 anytime.
KASAPI CONSTRUCTION

WE ARE INTERESTED IN YOUR residential property, by the lot or acreage. Any area consided. H. Blake, 383-4372 or 382-9212. Hucker Const. Ltd.

VACANT LAND, BUILDING sites, commercial, industrial, residential need. Rhynhard Developments Ltd., 384-1711.

VICKERY AND SONS LTD.
Lots or acreage in any area.
592-6149 592-6622

LOT IN COLWOOD-LANGFORD area, will pay cash. Call 478-7294.

PRIVATE PARTY WANTS DUplex zoned lot, Saanich Peninsula. 658-8751.

280 ACREAGE FOR SALE AND WANTED

LOTS OF ACRES
Just what you have been looking for. 5 acres on West Saanich Rd. Beautifully treed property, $39,900; and near 10 acres in Central Saanich, view property, only $69,900. Both with terms. ML No. 5856 and 5519.
479-1667 LILLIAN HENDY 479-1667
386-1234 BRIAN BROWN 479-1667
J. H. Whittome and Co. Ltd
Royal Oak Branch

CENTRAL SAANICH
3 ACRES
Level, treed, municipal water. Creek at back. Good holding. $35,000. Terms arranged. Call:
JOHN HOLMS of
JACK MEARS
OAK BAY REALTY LTD
386-2291 anytime

10 ACRES, $39,500
2-BEDROOM HOME
SOOKE
1000 sq. ft. renovated home, with new wiring and near new septic tank. 1 acre cleared; fruit trees. Balance good growth of cedar. Excellent value. Currently rented at $100 per mo. Don't miss this investment. More details call PAT DOERKSEN 478-3432 or CANADA PERMANENT TRUST 382-9191. (MLS).

LAND BANK
Ten acres with house, barn and good seaview.
3 parcels of 10 acres, no buildings, but seaviews, mixture of trees and arable land. Call BEN PARENT of NEWSTEAD REALTY.
382-8117 or 598-3641

20 ACRES SOUTH OF DUNCAN
Ideal holding or for small farm. Asking $42,900 try your down payment. FREDDY STARKE, Island Pacific Realty, 388-6231 or 479-3866.

PROSPECT LAKE AREA
Whether buying or selling property in the Lake District, contact a local resident with local knowledge. Please phone Gilbert W. Calvert 479-4593. MONTAGUE REALTY, 384-9318

3-10 ACRES WANTED
Suitable for single family or townhouse development. Cash buyer. 385-5911 or 384-4480. Hatley Holdings Ltd.

CASH
KASAPI CONSTRUCTION
For property in the Greater Victoria area, including Colwood and Metchosin, 386-6191 anytime.

ACREAGE FOR SALE?
Large or small, with or without home, building lots, etc. Call GEORGE CHAN, the specialist in Land. 386-2955. Mayfair Realty.

WANTED, ACREAGE, MILL BAY to Port Renfrew south, large or small, year round creek. Particulars to Victoria Press, Box 30.

280 ACREAGE FOR SALE AND WANTED

OVER 3.5 ACRES
TREED
$11,900
Over three and a half acres treed property within thirty minutes drive of city. Frontage on road over 700 ft. Asking $11,900.
DON CLARK
NATIONAL TRUST
388-5451 (24 hrs.)

SOOKE REALTY LTD.
642-5426
Bob George Res. 642-5670
Approximately 3 acres, 5 miles from Village $15,000
4 acres, subdividable land close to village, access from 2 roads $38,500
5½ acres, 1 mile from village. Cleared and mostly fenced with 1150 sq. ft. 3-bedroom home plus out buildings $47,500

THIS WON'T LAST 6.4 acres on West Saanich Road will grow anything terrific—mini farm or revenue farm. Price $42,000. Call BUD ZUCK at The Royal Trust Company at 384-8001 or 382-0349.

2-5 ACRES WANTED WITH OR without residence located in Saanich. 388-6688.

285 UP-ISLAND PROPERTIES

PARKSVILLE HOMES
1. New 2-bedroom in the village. Wall-to-wall carpet, large kitchen, storage area and carport. $28,000 MLS.
2. New 3-bedroom on ¾acre 6 minutes from village. Wall-to-wall carpet, fireplace, carport. $26,900. MLS.
3. New 3 bedroom on ½ acre very secluded; only 10 minutes from the village. $25,900. MLS.
4. 1½ year-old 4-bedroom, 2 storey and part basement Terrific view of Georgia Strait. Appliances and drapes included. Wall-to-wall carpet, brick fireplace, den, 2 bathrooms, priced at $46,900. MLS.
5. 2 acres and near new mobile home. Whiskey Creek area. Only $19,500.
6. 2 for the price of 1. 3 lots with a remodelled 2-bedroom home and a 2 bedroom mobile home. Located in Errington $27,000. MLS.
Eagle
P.O. Box 1060,
Phone 248-4191
Parksville, B.C.

Spell It Out!
When you have something to sell, the easiest way to find a buyer is to spell it out in print! You do that by placing a low-cost Classified Ad in the newpaper, telling our readers what you have to sell. Give us a call at 386-2121. We'll help you spell it out today!
386-2121

285 UP-ISLAND PROPERTIES

HOBBY FARM
15 acres in 3 parcels, cleared, fenced fields, treed area, barn, drilled well, chicken houses, 150 chickens. There is an older 2-bedroom home with all conveniences to make this property a fine buy at $65,000. MLS No. 699.

80 ACRES
Sensational mountain view from this excellent farm property. 65 acres cleared, 3 barns, dairy. Near new 4-BR log home, plus older 3-BR log house with stone fireplace. Ample water supply. Perfect for stud farm, beef ranch, etc. One of the most attractive farms on Vancouver Island. Full price $135,000. M.L. No. 661.

Pearson REALTY LTD.
BOX 399, PARKSVILLE, B.C.
248-3216
Pitt Clayton 248-3116
Roland Wickett 248-6036

Mill Bay Sea View
2½ acres of living splendor on most desirable property on Vancouver Island. 3-bedroom, 2-storey home with sea view from every window, plus double plumbing, double wiring, 2 fireplaces, bar, family room, plus total privacy and only 25 miles from Victoria. To view phone SALLY THOMPSON at 748-8105 or 743-2824.

COBBLE HILL
2 acres of cleared fenced pasture —ideal for hobby farm — house could be built to take advantage of sea view on piped water—only $16,900 MLS. To view phone SALLY THOMPSON, 748-8105 or 743-2824.

CANADA PERMANENT TRUST
150 STATION ST.
DUNCAN, B.C.

MILL BAY — COBBLE HILL
(POSSIBLE VLA)
Unique 700-square-foot modular home located on 2.32 acres in Braithwaite Subdivision (off Fisher Road) offering valley view. Large Living Room with wall to wall carpeting, spacious carpeted Bedroom, bright cabinet Kitchen with double stainless sink. Three-piece vanity Bathroom. Large Sundeck. Lots of storage area, an excellent starter or retirement. Financing available. (MLS 5776).
$26,500
WIL WILSON, 384-9335; res. 477-4328
A. BERNARD & CO. LTD.
655 Fort St. 384-9335

OWNER SAYS SELL
Secluded 5.6 acres only 4 miles from town. Property partly cleared and ideal for horses. 3-bedroom home only 2½ years old. Fireplace in living room. Large kitchen. Separate utility room. Tremendous buy as owner anxious to sell and will take offers on the asking price of $39,500. To view phone VERA WILSON at 7448-8105 or 746-6509.
CANADA PERMANENT TRUST
150 STATION S.
DUNCAN, B.C

SOUTH WELLINGTON RETREAT
Imagine older 2-BR needing repair. Located on 2 lots country setting only $6,000 full price.
386-3231 DEL MARSHALL
Block Bros. Realty

ZORKIN Ltd.
Box 99, Nanaimo
753-3461
COLUMBIA BEACH
Waterfront and View Lots
Parksville - Qualicum

PARKSVILLE A REAL BUY
2 ACRES
ZONED R1
$1,000 PER SUITE
TRY 68 SUITES
ROMA NICOLL 386-2955
MAYFAIR REALTY

WANTED QUALICUM-PARKSVILLE
Immediate cash for lots, acreage, waterfront. With or without buildings. Prompt inspection. Immediate decision. Call Herb Hodgson, 384-7128, Res., 382-3835. Douglas Hawkes Ltd., 990 Blanshard St.

38 ACRE FARM IN CEDAR VALley. 37 cleared. 3-bedroom home, barn 33x65, new pump house, lots of water, fruit trees, min. view, $98,000. Dorothy Humble, J. H. Whittome, 555 Terminal Ave., Nanaimo.

COUTURE PATTERN

By VIOLET WEBER

For the young at heart, or for the not-so-young who want a youthful, smart appearance, this pattern designed by Helga is the answer.

It is a dress designed with many activities in mind. For the businesswoman, it is day-in and day-out wearable. For the woman who travels a lot, it is a dress that will allow her to arrive looking fresh and smart.

Helga emphasizes the lines of the dress by welt seaming, then gives it color contrast by a ribbed, set-in turtleneck, and waistband of ribbed knit. Ribbing also cuffs the sleeves. Many variations could be made. Leave the turtleneck ribbing out and wear it over a blouse. Or the ribbing insets could be a color contrast in jersey instead of the knitted ribbing.

Hemlines are very much a matter of personal taste these days. There are no dictates to be followed, and depending upon the whim of the wearer, she might go from midi to above the knee or settle right at the knee, as illustrated, for her particular lifestyle.

To order Pattern No. H-6601 (new sizing 10-16) send $1.75 in U.S. funds in cash, cheque or money order (no stamps) to Couture Patterns, Box 2740 G.P.O., New York, N.Y., 10001. Add 25 cents for first-class mailing.

Print plainly your name, address, pattern number and size. Please allow at least 14 days for delivery.

285 UP-ISLAND PROPERTIES

MacCAULAY
1.91 acre lot, MacCaulay Road, Campbell River area. Asking $7,500.
386-3231 JACK COOKE 477-4842
Block Bros. Realty

$19,900, OLDER 3 BEDROOM home with 2 lots in Cobble Hill. Low down payment, extra lots available. 743-2295.

290 FARMS FOR SALE and WANTED

SPARLING REAL ESTATE
9.5 acre farm in Deep Cove area. 1,700 sq. ft. renovated, comfortable home. Several out buildings including almost new barn with hay loft. 80 fruit trees, adjoining 20 acres can be leased. Serious principals only please. $110,000. 656-1822. Betty DuTemple, 652-3219.

293 GULF ISLAND PROPERTIES

BROWN BROS. on LANSHARD
385-8771 (ANYTIME)
South Saltspring Island
3,000' Waterfront
Approx. 40 acres with southern exposure — 2 bays with very nice beaches and good building sites. Asking $120,000. For appointments to view, please call DOUG LAWSON or CEC PEARCE, 385-8771 (anytime).

BETTER BUYS
GABRIOLA ISLAND near ½-acre lot with sea view — 15-minute walk to public beach just on the market or
Waterfront lot on N. Pender Island in Magic Lake Estates. Asking $8,000.
or
Waterfront — 81 acres of prime property on N. Pender Island. Approx. 1600 ft. of Sandy Beach in sheltered part of Navy Channel. $355,000.
RUSS McDOWELL
386-3231 382-793*
Block Bros. Realty

RECREATIONAL LOTS SAVORY ISLAND
$2,300
2 well-treed building lots, 50x330, located within walking distance of some of the most beautiful white sandy beaches on the west coast. Buy now and have your cabin ready for next summer, or hold as an investment. Can be purchased separately or in conjunction. For further information call
Gary Whiteley 478-5561 385-8177

VIEWS
Tall trees, very good trainage, septic tank system installed. Lot is over 10,000 sq. ft. This exceptional buy at $6,700, is located on Pender Island in the well planned Magic Lake Estates which is just a scenic short non-stop ferry ride. Terms available. TIM HOSKIN 386-9364 or CANADA PERMANENT TRUST 382-9191. (MLS 5566).

N. PENDER ISLAND SEAVIEW
Enjoy owning this modern three-bedroom set on a treed 1.61 acre lot overlooking Browning Harbour. Beamed ceilings in both LR and kitchen, patio. Asking $39,800.
386-3231 JACK COOKE 477-4842
Block Bros. Realty

A WHOLE ISLAND
For $33,500, you may buy yourself a whole lot of beauty and seclusion. Five acres, healthy trees, sheltered cove and sandy clam beaches. Just off the entrance to Alberni Canal. Call
384-8126 JOHN BELL 477-2562
PEMBERTON, HOLMES LTD.

LAKE VIEW LOT
.81 ACRE
SALT SPRING ISLAND
Nicely sloping, serviced lot in area of good new homes, overlooking St Mary Lake. Reasonably priced at $8,900. Call 592-2431 or 385-2064.
Ann L. Duggan
Lansdowne Properties Ltd.

FULLY SERVICED .7 ACRE lot, on paved cul-de-sac overlooking St. Mary's Lake, Salt Spring Island. Selectively cleared with level building site. $9,400. 479-3980 after 6 or 382-7903 anytime.

SATURNA ISLAND
36 view acres, south side, hydro, water. $28,000. 112-539-2961.

294 MAINLAND AND OUT OF PROVINCE PROPERTIES

SMITHERS-TELKWA
11.6 ACRES
Lake and mountain views. Spring on property. Some trees. Good building sites. Near school bus stop. $16,500. MLS 5767. Call:
JOHN HOLMS of
JACK MEARS
OAK BAY REALTY LTD.
386-2291 anytime

INCLUDE THE PRICE
for faster results in your classified advertisement.

$2.5 Million For Rheingold

LONDON (AP) — Rheingold, Europe's record money-winning horse, has been sold for $2.5 million.

The four-year-old colt, which won the Grand Prix d'Arc de Triomphe in France this month cost only $7,500 as a yearling.

The new owner is retired Royal Air Force officer Tom Vigors, who bought Rheingold from Austrian-born Henry Zeisel, a London night club owner and former Vienna Philharmonic orchestra violinist.

Rheingold beat French wonder filly Allex France in L'Arc de Triomphe and the first prize of $375,000 boosted Rheingold's total stakes winnings to a European record of more than $750,000 from nine victories.

Rheingold will go to stud in Ireland.

TENDERS FOR CHRISTMAS TREES
Sealed tenders will be received by the District up to 3:00 p.m. Friday, November 2nd., 1973 for the purchase of approximately 3000 Christmas trees at the road-side at various sites on the Victoria Watershed.
Tenders shall be accompanied by a certified cheque in the amount of 25% of the total estimated tender for 3000 trees. The highest or any tender will not necessarily be accepted.
Greater Victoria Water District,
479 Island Highway,
Victoria, B.C.

IN THE MATTER OF THE ESTATE OF FREDA HELENE EVELEIGH, DECEASED.
CREDITORS and others having claims against the estate of Freda Helene Eveleigh, deceased, formerly of 3755 Seaton Road, in the City of Victoria, in the Province of British Columbia, are required to send full particulars of such claims to Diane Cooper of 721 Henderson Avenue, Coquitlam, British Columbia, on or before November 19th, 1973, after which date the estate will be distributed, having regard only to claims that have been received.
DIANE COOPER,
Executor.
CAMPBELL, DONEGANI & WOOD,
Solicitors,
Barristers and Solicitors,
305—1020 Government Street,
Victoria, British Columbia.

NOTICE TO CREDITORS AND OTHERS IN THE MATTER OF THE ESTATE OF MARGARET CLARKE, late of 891 Canterbury Avenue, Victoria, B.C., Deceased.
NOTICE IS HEREBY GIVEN that creditors and others having claims against the estate of the above deceased are hereby required to send them to the undersigned Executrix at the office of her Solicitors at Suite 320 — 777 Broughton Street, Victoria, B.C., before the 20th day of November, A.D. 1973, after which date the Executrix will distribute the said estate amongst the parties entitled thereto, having regard only to the claims of which she then has notice.
MARGARET ELIZABETH WAID,
Executrix.
By her Solicitors,
Owen-Flood, Cox & Company.

NOTICE OF LEASE BY TENDER
Notice is hereby given that Sealed tenders will be received by the undersigned at the Parliament Buildings, Victoria, B.C., not later than 4:00 p.m., Wednesday, November 21st, 1973, for the right to acquire by leasehold for residential purposes, Lot 7, Block 61, Shawnigan Lake Suburban Lots, Shawnigan District, Plan 218D, containing 2.50 acres, situated on the West Arm of Shawnigan Lake, B.C.
Further information regarding the terms and conditions of leasehold should be obtained from the Lands General Office, Department of Lands, Forests and Water Resources, Room 140, Parliament Buildings (Main Building), Victoria, B.C.
D. BORTHWICK
Associate Deputy Minister of Lands

RITCHIE BROS.
MAJOR INDUSTRIAL AUCTION
LANGLEY, B.C.
Friday, Nov. 23, 1973
10:00 a.m.
On behalf of
HENSON BULLDOZING LTD.
Contracting and Excavating Equipment
Featuring: 1972 J.D. 450B Crawler L/B Cat 955 and 950 Loaders; 1970 Case 580 Backhoe; Cat D8H; 1970 J.D. Crawler Loader; 1969 J.D. L/B; 1970 Schield Bantam Backhoe; Late model Dump and Service Trucks including 1971-72 models.
WRITE OR PHONE FOR FREE BROCHURES TO:
RITCHIE BROS.
AUCTIONEERS LTD.,
920 Bridgeport Road,
Richmond, B.C., V6X 1S1
Phone

Final Touches Coming On 1-3-5 School Plan

Greater Victoria school board will hold a special meeting Tuesday to complete its "1-3-5" long-range school construction program.

The five-year capital construction forecast, required by new department of education regulations, must be presented in final form to the provincial government by the end of October.

The schoold district's total five-year program, which the board will discuss Tuesday, will cost more than $21.5 million if approved.

An earlier form of the program, presented to the board in July, had a price tag of nearly $17 million.

The department has put a $6.5 million limit on the amount school boards could plan to spend on construction during the first two years.

This forced the school district to cut back its originally intention to spend $10 million on capital projects the first two years, said facilities and school support director Sig Dietze Friday.

The $6.5 million figure will only be enough to rectify the neglect of the past, Dietze said, and to provide new classrooms in severely crowded schools in the northern part of the district.

A presentation to the board will be made Tuesday by members of Lampson Street School Parent Auxiliary, asking more money for Lampson.

The board will also discuss a request by Education Minister Eileen Dailly that it hold public meetings in each high school of the district to discuss educational services being offered in those schools.

SAVAGE UNTIL 20, JAILED FOR RAPE

EDMONTON (CP) — A man who says he didn't enter civilization until he was 20 has been sentenced to a year in jail after pleading guilty to a charge of rape.

Noel Courtoreille, 29, originally of the Lesser Slave Lake area 180 miles north of Edmonton, was sentenced by Mr. Justice Michael O'Bryne of the Alberta Supreme Court in connection with the rape in Edmonton last November.

Mr. Justice O'Bryne recommended the time be served in the Peace River Correctional Institute with as much time as possible served in bush camps.

In letters written to the court while he was in jail, Courtoreille, a Metis, said he lived in the bush until his grandparents died about nine years ago, when he moved to Edmonton to live with his sister.

"The first time I went to town I got into a fight in two hours because people were staring at me and laughing because I did not know their ways of life," he said.

Only 40% Like FM Programming

OTTAWA (CP) — Only 40 per cent of the letters received in recent weeks by the Canadian Radio-Television Commission (CRTC) on the subject of frequency modulation (FM broadcasts favors the current program policies of private broadcasters, the CRTC has revealed.

Of 771 letters received as the result of a published invitation to the public to write the commission, 320 correspondents said they were generally satisfied with present FM radio service as distinct from available AM service—the broadcasts heard on radio's standard frequencies.

The 320 included 149 from Quebec, but the vast majority of these related to the programs heard in Quebec from one FM station in Ontario.

Out of the 771 total, 272 letters—all from the Atlantic provinces, British Columbia and the far north—urged the CRTC to grant licenses for more FM stations, particularly in areas not now served by radio.

FM broadcasting is a technique that radiates a high-fidelity signal, including stereophonic signals.

The CRTC opens a public hearing here on Monday on proposals for new FM broadcasting policy in the private radio field. It wants private stations to employ more local talent and provide a service distinct from private standard or AM stations.

A digest of the 771 letters has been prepared for CRTC members. The commission considered naming a public advocate to present the public's views at the hearings, but decided against the move when it realized the commission itself is supposed to represent the public interest.

At least one correspondent — Norah Neff of Vancouver — said she would be agreeable to buy an annual receiver license if the CRTC would ensure that at least one station in her area would broadcast without any advertisements.

MUSIC "WISHY-WASHY"

David M. Rush of Waterloo, Ont., wrote that he had complained to a local station manager about "the nice but wishywashy" music on his FM station. The manager said he couldn't please everyone, "but at least with this stuff he didn't offend hardly anybody."

The CRTC has declared itself against wall-to-wall background music on FM.

HELMET RULES TIGHTENED

OTTAWA (CP) — Consumer and corporate affairs minister Herb Gray Friday announced that hockey helmets sold after Jan. 1 must meet safety standards regulations of the Hazardous Products Act. Helmets that do not meet standards imposed by the regulations may not be sold, advertised or imported into Canada after that date.

"Great strides have been made in the development of protective helmets for hockey and other sports over the past 10 years," Gray said. "The department has been actively following progress in this direction with keen interest. There are some excellent ones on the market today, but there are also some that do not provide adequate protection, even though they are almost indistinguishable, at first glance, from those that do. We want to make sure that every hockey helmet will do the job it is supposed to."

The Canadian Standards Association developed the standards which form the basis of the regulation, in co-operation with industry, coaches and medical specialists. The association also developed testing procedures that would ensure the standards are met.

Gray said the current standard is only a first step and that studies will be continued with a view to producing even more stringent regulations, if necessary, to ensure the best possible protection for young hockey players.

"Helmets are mandatory in all hockey leagues affiliated with the Canadian Amateur Hockey Association," the minister added.

Ex-Calgarians Asked for Help

Former Calgary Scouts or Scouters in Greater Victoria have been asked to send their reminiscences of scouting to Calgary Boy Scout Headquarters.

The material is for a projected history of Calgary Scouting and Scouters to be published in conjunction with the city's centenary in 1975.

The history project is headed by Jim Scott, 2140 Brownsea Drive, N.W., Calgary.

Nov. 5 Deadline On Photo Entries

The deadline for entries into the first annual Vancouver Island Photo Show Nov. 9 at Open Space is Monday, Nov. 5.

About 1,000 entry forms have been distributed to photographers on the Island.

Debts Paid

TORONTO — The disclosure that one of the four contenders for the provincial Liberal leadership had more than $50,000 in business debts secretly paid by four friends prior to his entering the race — including the president of his constituency's Progressive Conservative Association is expected to swing Sunday's vote in favor of incumbent Robert Nixon.

At a news conference Friday, Norman Cafik said he made "a fatal mistake in a personal way" by neglecting his business to serve the people in his riding after being elected a federal MP in 1968. But, he said: "I regret nothing."

At the same time, Cafik said his debts which had been cleared up were no longer relevant but that it would be reasonable to expect "that people who plan to support me will reconsider the thing and I have no objections."

He added that entering politics "is not always a way to get rich; it's sometime's a way to get poor."

Party strategists say Cafik had been counting on heavy support from uncommitted delegates after the candidates made speeches tonight to sweep him past the other candidates.

Contract 'Justified'

The provincial government decision to place a contract for design of new ferries with a Seattle firm was justified, Robert C. McHaffie, a Victoria marine surveyor and executive vice-president of the Greater Victoria Chamber of Commerce, said Friday.

He told a meeting of chamber directors the government acted in the interest of taxpayers because time was saved in getting the design and "few jobs for designers were involved in any case."

McHaffie said the press did not give all the facts in reporting the matter which drew criticism from those who said the design should have been executed in B.C.

Earlier John A. McKernan, chairman of the chamber's transportation committee, asked "if expediency was the reason for getting the design in Seattle, might not expediency be the reason for getting the construction in Seattle, too?"

McHaffie replied that this was probably not so.

Alberni Walkout Ends

PORT ALBERNI — A 48-hour walkout by maintenance men in MacMillan Bloedel's Alberni Pacific division has ended, a union spokesman said today.

John Squire, secretary of the Alberni local of the International Woodworkers of America, said the men were protesting the slowness of negotiations on wage revisions.

The walkout severely curtailed operations in mill and logging operations. Sixty tradesmen were out at Franklin River logging division, 70 at the Cameron division on Thursday and they were joined by 55 at the Sproat Lake division Friday.

Squire said negotiations on all sections of the industry have been under way from about the beginning of the year with concentration on sections covering maintenance men since September.

The company had delayed progress for some time by arguing certain groups among maintenance men should not be included in general wage increases and this had made the men impatient, he said.

Elsewhere on the Island, about 75 tradesmen at the B.C. Forest Products mill at Youbou walked off the job to back contract demands.

Plant committee chairman Bob McPhee said Fernie Viala, IWA local president, suggested the men stay on the job and work to rule as they have been for the past two weeks, but the men voted for a two-day walkout.

CS UNION MEDDLING CHARGE BCIT STAFFERS

The president of the staff society at the B.C. Institute of Technology in Burnaby told MLAs in a brief Friday his group wants nothing to do with the B.C. Government Employees Union.

Walter Malakoff urged legislators to amend the Public Service Labor Relations bill, which has already received approval in principle in the house, so BCIT staff could be excluded from the BCGEU and later apply for separate union certification.

Malakoff accused Provincial Secretary Ernie Hall of "railroading" BCIT staff into the government employees' union against the wishes of both staff and the department of education.

He also accused the BCGE of "medling" and said the vast majority of society members "violently oppose being unilaterally placed under the questionable representation" of that union.

Under the bill before the house the 350 professional and para-professional staff at the institute would be broken into three bargaining units where employees having the same job but different qualifications could conceivably have different collective bargaining agents and agreements, he said.

Such fragmentation is not in the best interests of the BCIT teaching team, MLAs were told.

S. Korea Frees Outspoken Critic

TOKYO (WP) — Kim Dae-jung, the Korean opposition leader abducted from Tokyo to Seoul 11 weeks ago, was suddenly released from house arrest in South Korea.

The removal of his police guard and his brief and cautious reappearance before newsmen were clearly intended as important gestures by the South Korean government toward still-inflamed opinion about the kidnapping among the people, press and officialdom of Japan.

The Japanese foreign ministry, justice ministry and police said today, however, that further steps would have to be taken before the Kim affair could be considered solved.

The South Korean government has disclaimed any connection with the strong-arm abduction of its most vocal political critic, despite fingerprint evidence that a Korean Embassy first secretary was at the kidnap site in a Tokyo hotel Aug. 8.

Despite the termination of Kim's house arrest today, there was still no admission of official Korean complicity in the crime nor any formal apology for violation of Japanese sovereignty.

O.C. SOCCER SCORES

LONDON (Reuter — Old Country soccer results:

ENGLISH LEAGUE

Division I

Birmingham 0, Everton 2.
Burnley 0, Manchester United 0.
Ipswich 2, Wolverhampton 0.
Leicester 0, Southampton 1.
Liverpool 1, Sheffield United 0.
Manchester City 0, Leeds 1.
Queen's Park R. 2, Arsenal 0.
Tottenham 0, Newcastle 2.
West Ham 0, Derby 0.
Stoke 3, Coventry 0.

Division II

Bristol C. 0, Blackpool 1.
Carlisle 3, Fulham 0.
Luton 2, Hull 2.
Millwall 0, Middlesbrough 1.
Notts F. 1, Aston Villa 2.
Oxford 1, Orient 1.
Portsmouth 3, Swindon 1.
Preston 2, Cardiff 2.
Sheffield W. 0, Notts C. 0.
Sunderland 0, Crystal Palace 0.
West Bromwich 0, Bolton 0.

Division III

Aldershot 2, Charlton 1.
Bournemouth 1, Watford 0.
Cambridge 0 Halifax 1.
Chesterfield 4, Southport 2.
Hereford 3, Brighton 0.
Huddersfield 1, Bristol R 2.
Plymouth 2, Port Vale 0.
Rochdale 1, Grimsby 1.
Shrewsbury 1, Southend 2.
Walsall 1, Oldham 1.
Wrexham 2, Blackburn 2.
York 2, Tranmere 0

Division IV

Bradford 1, Chester 1.
Bury 3, Northampton 1.
Darlington 1, Doncaster 0.
Exeter 2, Crewe 0.
Gillingham 2, Stockport 1.
Hartlepool 0, Lincoln 2.
Mansfield 2, Torquay 1.
Newport 0, Peterborough 1.
Rotherham 0, Colchester 0.
Scunthorpe 4, Brentford 1.
Swansea 2, Barnsley 0.
Working 0, Reading 0.

SCOTTISH LEAGUE

Division I

Aberdeen 3, Dundee U. 1.
Clyde 0, Dumbarton 3.
Dundee 2, Ayr 1.
East Fife 2, Partick 1.
Falkirk 2, Arbroath 2
Hearts 1, Celtic 3.
Morton 1, Dunfermline 2.
Motherwell 0, St Johnstone 1.
Rangers 4, Hibernian 0.

Division II

Albion 1, Stenhousemuir 1.
Alloa 3, Montrose 1.
Berwick 3, Airdrieonians 1.
Brechin 1, Queen's Park 5.
Clydebank 1, Hamilton 1.
Cowdenbeath 1, Queen of S 1.
Forfar 2, E. Stirling 1.
Kilmarnock 1, Raith 1.
Stranraer 2, Stirling 0.

IRISH LEAGUE

City Cup

Ards 5, Distillery 2.
Bangor 3, Portadown 0.
Linfield 5, Glenavon 0.
Crusaders 3, Coleraine 4.
Glenforan 4, Cliftonville 1.
Larne 2, Ballymena 4.

'Think About Language'

Words, both written and read, are second to none in the educational process, more than 2,000 persons attending the International Reading Association conference here were told Friday.

John Bremer, B.C.'s chief commissioner of education, urged the IRA delegates to "think about language as equivalent to communication."

Bremer was speaking at a luncheon at the Empress Hotel during the two-day conference for members from Western Canada and the U.S., Hawaii and Alaska.

"There is only one good way to teach reading," Bremer said," and that is the way the teacher believes in."

It would be good if all teachers could agree on the method, he said.

"As teachers of reading, should we not consider the nature of the human group in which reading is being learned?

"We might, as professionals, have to redefine our roles. We have to look at the social context in which children learn to read."

The conference continues today with workshops and featured speakers.

EXHIBITION PARK RACING

First Race — $1,550, claiming, three-year-olds, six and one-half furlongs:
Daring Bernie (Phelan) $29.10 $7.70 $4.30
Pacific Rim (Leblanc) 3.20 2.40
Sheila's Diamond (Gold) 3.40
Also ran: Drive Bhai, Prince Craig, Roual Avon, Pacific Maid, Know Jazz, Winning Goddess, Mica Dal. Time: 1:22 1-5. Quinella paid: $27.20.

Second Race — $1,550, claiming, two-year-olds, six and one-half furlongs:
Royal Acclaim (Cuthbertson) $7.90 $4.00 $2.70
Regal Leo (Leblanc) 3.20 2.30
Fircrest Red (Giesbrecht) 2.60
Also ran: Okanagan Jewel, Macs Maybe, Burshy Bottom, Chief Star, Twilight Romance, Jud Away, time: 1:23.

Third Race — $2,255, allowance, for two-year-olds, six and one-half furlongs:
Clints Jet (Phelan) $10.90 $5.60 $4.90
x—B Wise (Estapper) 6.30 9.20
x—New Pride (Cuthbertson) 6.30 9.20
x—Entry.
Also ran: Embeegee, Poonaward, Alderanna, Miss Hambleton, Winning Smoke, French Cove. Time 1:21 1-5.

Fourth Race — $1,550, claiming, three and four-year-olds, six and one-half furlongs:
Stars Victory (Sandoval) $20.90 $8.60 $6.50
Golden Whisk (Cuthbertson) 4.10 3.20
La Belle Virgo (R. Arnold) 4.80
Also ran: Black Dave, Caledonia Miss, Real Quick, Silverdale Dancer, Solar Strip. Time 1:22 4-5. Exactor paid $65.90.

Fifth Race — $1,550, claiming, three and four-year-olds, six and one-half furlongs:
Poo Koo (Leblanc) $5.10 $3.90 $3.50
Regal Joy (Rawson) 7.70 4.80
Midnight Kavalier (Phelan) 6.20
Also ran: Schmidtla, Irish Malt, Marishka's Gal, Native Marvell, Majuka. Time 1:22 2-5.

Sixth Race — $1,550 claiming, three-year-olds and up, six and one-half furlongs.
K Valdor (Gold) $6.70 $3.90 $3.20
Willy White Wheels (Sandoval) 4.10 3.60
Boil and Bubble (Stadnyk) 5.30
Also ran: Air Edd, Jody Star, Shelwood, Outside Help, Mr. Slick, Hypertwin, Shock'm. Time: 1:22 4-5. Exactor paid $27.30.

Seventh Race — $2,155, claiming, three-year-olds, six and one-half furlongs.
Daisy's Shadow (Stadnyk) $23.60 $12.60 $5.80
Rock Baykey (Phelan) 7.10 4.40
Strong Item (J. Arnold) 3.00
Also ran: Handsome Pirate, Travelling Mist, Ballerina Belle, Natanya, Way Of Hope, March In Line, Blue Eyed Princess. Time: 1:21 1-5.

Eight Race — $2,255 claiming, three-year-olds and up, one and one-sixteenth miles.
P Shooter (Stadnyk) $16.70 $8.90 $6.40
Big and Good (Munoz) 6.50 5.30
Victor's Kid (Sandoval) 9.20
Also ran: Zircono, Bum Money, Why Beeb, Dual Personality, Silver Waters, McNoon, North Arrow. Time: 1:49 4-5.

Ninth Race — $1,600 claiming, three-year-olds and up, one and one-sixteenth miles.
Scarlet Fox (J. Arnold) $23.10 $10.90 $6.30
Royal Alder (Sandoval) 7.60 5.60
Mister Stormy (Cuthbertson) 3.40
Also ran: Father's Plum, Cedar Champ, Jordans Turn, Paidi Buck, Perfect Host, Young Hopeful. Time 1:51 4-5. Quinella paid $74.80.
Attendance: 5563. Mutuel handle: $464,289.

SERVING VANCOUVER ISLAND
Sands
WE CARE
Dedicated to Service
Sensible Prices
SANDS FUNERAL CHAPELS
Your six community Chapels. Independent, Family Owned and Controlled. Sands since 1912.
INTERNATIONAL FLIGHT CARE
Specializing in shipping to or from anywhere. Call collect.
A DIVISION OF SANDS
REMOVAL AND MEMORIAL SERVICE
Covering Vancouver Island
Call Collect
A DIVISION OF SANDS
VICTORIA, 388-5155
SIDNEY, 656-2932
COLWOOD, 478-3821
DUNCAN, 746-5212
LADYSMITH, 245-2331
NANAIMO, 753-2032

OXFORD FOODS
271 COOK STREET
Open Daily 9-9, Sunday 10-9
PRICES EFFECTIVE SUNDAY to TUESDAY
OCTOBER 28, 29, 30
We Reserve the Right to Limit Quantities

STANDBY SOCKEYE SALMON 7¾-oz. Tin 99c
MAPLE LEAF BACON Vacuum Packed lb. 1.29
TURKISH COFFEE lb. 89c
SUN RYPE APPLE JUICE 48-oz. Tin 49c
TUC BISCUITS Large Pkg. 4 for 1.00
DUNCAN HINES CAKE MIXES 19-oz. Pkg. 2 for 89c
MOUNT ELEPHANT Whole Green Beans 14-oz. Tin 4 for 1.00
FAB DETERGENT 5 lb. Box 1.39

BUY IT!

A $5.00 ITEM COULD COST YOU $250.00
PLUS UNFAVORABLE PUBLICITY AND MAYBE EVEN A PRISON SENTENCE

What a stunning blow to be caught! You may try to wangle your way out of it, stutter, stammer—even cry. But there is no escaping the fact that you have committed a crime punishable by law.

An Important Message to Thoughtful Teen-agers and Parents

Shoplifting is stealing, and stealing is a criminal act. So-called high spirited "fun" and youthful "pranks" can cause young people a lifetime of trouble. Too many teen-agers are unaware of the serious harm that a criminal record, no matter how trivial, can do to their lives and futures. Remember, shoplifting is not a sport, IT'S A CRIME!

DON'T BE A LOSER ... Shoplifters Are Prosecuted
It is a crime if you steal even a lipstick or a candy bar.

Inserted in the Public Interest by
VICTORIA'S DAILY NEWSPAPERS

NATO Countries Weren't Warned of U.S. Alert

WASHINGTON (WP) — Western Europe's bystander role in the 20-day Middle East crisis—unable to influence events yet deeply affected by them—became even more evident this week in the unfolding superpower diplomacy.

According to U.S. sources, the American actions in response to possible Soviet "unilateral" moves were first conveyed to the Europeans in Brussels Thursday. The implication was that there was no advance consultation or warning.

The sources said the U.S. was in touch with members of the North Atlantic Treaty Organization standing council sometime after a National Security Council meeting broke up at 3 a.m. in Washington.

The military alert ordered by the United States apparently did not extend to the forces of the West European countries, most of which have been trying as best they can to disassociate themselves from the American support of Israel and, in recent days, from the U.S. military resupply of that country.

A West German defence ministry spokesman said in Bonn West German or other NATO troops did not join U.S. forces in their alert.

Diplomatic and other observers take the view the independent U.S. action could only deepen the tensions and strains between the U.S. and Europe flowing from their sharply divergent interests and policies during the Middle East crisis.

West Germany offered a fresh example of this when it demanded the U.S. immediately stop reinforting Israel from American military bases.

The foreign ministry in Bonn charged weapons deliveries originating from German territory violated the "strict neutrality" policy of the government.

There have been unconfirmed reports of German acquiescence in the resupply operations for days. Diplomatic sources here said this announcement therefore appeared to be intended mainly to protect Bonn against possible Arab retaliation.

Fear that the Arab countries (which supply roughly 80 per cent of West Europe's oil) would impose total embargoes has been the primary factor in the neutrality of the Europeans.

Of all the NATO countries, only Portugal offered the United States landing facilities for its resupply operations. Last week, Sen. Henry Jackson (D—Wash.), announced that Italy, France, Spain and Britain had all refused to co-operate in the resupply effort.

Jackson said that the Portuguese government, one of the two dictatorships in NATO, gave permission for U.S. military aircraft en route to Israel from the east coast to refuel in The Azores.

The state department denied last week the U.S. had either asked for or been refused landing rights on military overflight permission by the governments named by Jackson.

However, U.S. officials said there had been "disappointing response" to the resupply efforts by the Europeans. The implication was that some major governments had made clear from the start they would stay neutral.

"Nobody could deny that some Europeans were irritated," said one official source. He added that "individual views" had been expressed in NATO forums that "they wouldn't be in the position they are on oil if the U.S. had not engaged in the resupply of Israel."

When asked if France was one of the countries, he replied, "certainement."

Between the start of the crisis on Oct. 6 and now, there have been at least four major meetings of the NATO council at which the Middle East had been discussed.

U.S. sources in Washington said the American position at these meetings was "tough." These sources described the attitude of Secretary of State Henry Kissinger regarding Europe's oil worries as uncompromising.

"He made clear the U.S. was going to resupply Israel in order to maintain the military balance in the Middle East, and that was that," said one source.

At the same time, the U.S. was reported to be disappointed Greece and Turkey, two countries which receive military assistance, had stayed neutral and had refused to allow the use of their facilities in the air lift. The U.S. maintains its own air bases in Greece. In Turkey, these bases are run jointly with the local government.

The lifting of the complex series of restrictions on production and export of oil imposed by the Arabs in the last seven days could reduce some of the immediate European-U.S. strains which have emerged in the present crisis.

However, American officials say obvious divergence between European and U.S. interests in the crisis will affect the atmosphere for months.

The U.S. and the Europeans are now seeking to work out declarations of common principles about the future of NATO.

According to U.S. officials, European governments were angered by a recent proposal in Congress by Sen. Jackson. It would make U.S. troop levels in Europe contingent on European readiness to fully offset the balance of payment drain on the U.S. caused by the stationing of the troops abroad.

More than $1 billion in U.S. balance of payments costs resulting from troops are still uncovered by the Europeans.

EATON'S
Hearing Aid Centre

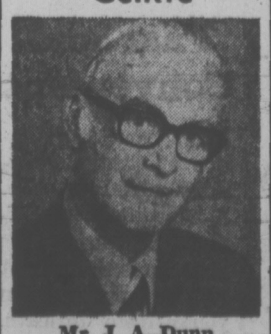

Mr. J. A. Dunn
Registered Hearing Aid Consultant

Hearing Aids for as low as 50.00

Hearing Aids with No Batteries to Buy

UNITRON — The Canadian Hearing Aid. Automatically balanced for clear sound; simulates the normal function of the ear. FULL BATTERY AND REPAIR SERVICE.

Hearing Aid Centre, Fourth Floor at the Elevator

west coast woman

Long, clingy feminine, the look you want for evening

Turn to Banlon and enjoy dressing up. Long dresses at Eaton's now. Designed for West Coast living. Comfortable. Uncrushable. They go from cocktails through dinner. Dance 'til the wee small hours. Svelte. Sophisticated. Cut and fashioned in flattery. Add the shine of your most glittery jewels. Or one exquisite flower. Enjoy looking your most beautiful all evening long.

A. Long sleeves. Very decollete. A flow of Banlon snugged through the waist. Red, black. 42.00.

B. Bare-back Banlon halter in black, red. 42.00

Both in sizes 10 to 16.

Dresses, Floor of Fashion

EATON'S Downtown

Store Information 382-7141

Eaton's Store Hours Daily 9:00 a.m. to 5:30 p.m. Thursday and Friday 9:00 a.m. to 9:00 p.m. Buyline 388-4373

Store Information 382-7141

Downtown

EATON'S mid-season sale

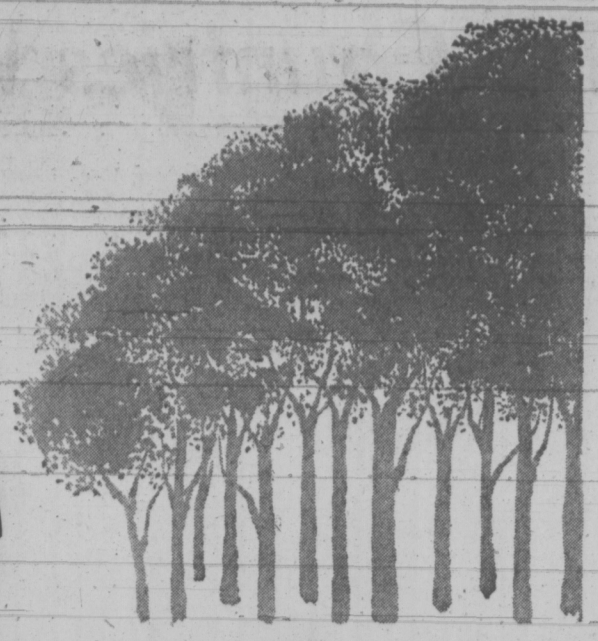

Starts Monday, October 29th

You can read all about it in your big, 16-page flyer being delivered to your home in the Greater Victoria area. You can start saving first thing Monday as soon as you enter the store. And you can keep right on saving all week long on hundreds of outstanding mid-season buys. Shop for exciting values on clothing for the whole family. Get in on the big buys on home furnishings, appliances, bedding, housewares. Save on recreation equipment, luggage, toys, games. What a chance for you to start shopping for gifts and things for Christmas.

If you have not received your Flyer Dial 388-5518

Opening Hour Specials

On Sale Monday only, 9 a.m. to 10 a.m. if quantities last. Please No Telephone or Mail Orders.

Gentle, effective laxative
Metamucil
Reg. 2.59! This popular laxative can be taken with water or fruit juice. 12-oz. size. Limit — 3 per customer.
Opening-Hour Special, each 1.89
Drug Sundries, Main Floor

Reg. 4.98
45" Polyester Jacquard
Texturized easy-care 100% polyester in self tone paisley-like jacquard weave. Various colors. We reserve the right to limit quantities. Opening Hour Special, yd 2.49
Fabric Garden, Main Floor

Imported from England
Licorice Allsorts
Reg. 69c Lb! What a treat for kids of all ages who love licorice. Made by Wilkinson's, well-known English candy maker. Fresh and tasty. Limit — 2-lbs. per customer.
Opening-Hour Special, 1-lb. bag. 45¢
Candies, Main Floor

Half Price Clearance
Marmalade Jars
Reg 6.50 to 7.25! By Royal Albert. Choose from popular patterns in this well-known, fine quality English bone china. Lavender Rose, Dogwood, Blossom Time and American Beauty. Limit — One Per Customer. Opening-Hour Special, ½ Price, each 3.25 to 3.67
China, Main Floor, Home Furnishings Building

Reg. 39c
Part Box Lots of Yarn
Clearance of 3 and 4 ply double knitting and worsted weight yarns. Various colors, approx. 1-oz. ball. We reserve the right to limit quantities.
Opening-Hour Special, each 19¢
Wools, Third Floor

Reg. 1.39
60-minute Cassettes
Dependable Mallory blank cassettes. Limit of 4 per person. Opening Hour Special, each 75¢ or 4 for 2.49
Music Centre Main Floor, Home Furnishings Building

Reg. 4.98 to 6.98
Women's Slippers
Mules, moccasins, also included are fabric and terry cloth slippers by Kaufman Foamtreads. Broken sizes. Limit of 2 pair per customer.
Opening Hour Special, pair 2.99
Women's Shoes, Floor of Fashion

Save ⅓! Get ready for Hallowe'en
Fireworks
Reg. 10c to 5.00! Assortment contains sparklers; Family Packs; 5-ball Roman candles; Zip bangs and screechers. All reduced to clear at one-third off! Can Only be Purchased by persons 18 years and over. We Reserve the Right to Limit Quantities.
Opening-Hour Special, each 6¢ to 3.33
Toys, Lower Main Floor

12 to 36 Cup Size
Electric Party Perculators
Just what you need for the party season ahead. Designed with easy-pour spout. In Avocado, Poppy, Harvest Gold. Limit — One Per Customer.
Opening-Hour Special, each 14.99
Small Appliances, Main Floor Home Furnishings Building

Reg. 4.99 — Save 3.00
10-Pce. Screwdriver Set
Handy to carry one in your car. Useful in the home. Assorted screwdrivers and necessary pieces for quick repair jobs. In plastic wallet. Limit — One Per Customer.
Opening-Hour Special, each 1.99
Hardware Lower Main Floor

Reg. 6.75
Door Mirrors
Ready-to-paint basswood door mirrors. Approx. size 16"x48". Limit of one per customer.
Opening Hour Special, each 4.29
Pictures and Mirrors, Second Floor, Home Furnishings Building

Reg. 2.00
Fashionable Scarves
For suits, coats, dresses . . . gifts. Many colors, patterns and sizes. Limit of 2 per customer.
Opening Hour Special, each 99¢
Accessories, Main Floor

For rainy weather ahead...
"Bootreat" Leather Protector
Reg. 2.99! The easy, two-step treatment to protect your leather boots and shoes from staining in the rain or slush. Neutral and black shade. Limit — 2 per customer.
Opening-Hour Special, each 99¢
Notions, Main Floor

Reg. 3.98
Booster Cable
6 GA copper wire, insulated grip handles. A must for winter driving. Limit of 1 per customer.
Opening Hour Special, each 2.49
Auto Accessories Lower Main Floor

Choose from a wide assortment
Men's Underwear
Briefs and jerseys, T-shirts and boxer shorts, priced exceptionally low for early morning shoppers. Made of 100% cotton in white only. Sizes S.M.L.XL. Limit — 4 per customer
Opening-Hour Special 2 for 99¢
Men's Wear, Main Floor

Carton of 50
Garbage Bags
50 plastic bags in dispenser type carton. Helps keep your garbage can tidy and odor free. Limit of 2 per customer
Opening Hour Special, carton 99¢
Housewares Main Floor, Home Furnishings Building

Stock up on these
Assorted Towels
Choose from florals, jacquards, plains and stripes . . . mix and match for added color in your bath. Limit of 3 per customer. Opening Hour Special, face cloth, each 39¢
Hand, each 69¢ Bath, each 1.79
Household Linens, Third Floor

Save in the Budget Store...
Men's Dress Socks
Choose from a variety of colors in long-wearing stretch nylon socks. One size fits most men. Limit — Two pairs per customer
Opening-Hour Special, pair 39¢
Downstairs Budget Store

For your workshop
Propane Tanks
Fits all standard propane torches, lanterns and stoves. Limit of 2 per customer.
Opening-Hour Special, each 1.09
Hardware, Lower Main Floor

Worsteds and easy-care knits
Men's Dress Pants
Hurry for this special! Men's good-looking dressy pants in worsteds and knits. Plains and fancies in blue, green, brown, grey. Sizes 32 to 42. Limit—one per customer.
Opening Hour Special, each 3.99
Men's Wear, Main Floor

Budget Store value
Morning Dresses
Cotton and cotton/polyester dresses, mostly tailored styles, some with round necklines and collars. Short sleeves. 10-20, 14½ to 24½. Limit of one per customer.
Opening Hour Special, each 1.99
Downstairs Budget Store

Save during this special clearance of
Jewellery
Choose from an exciting collection of pins, earrings, and beads. All in fashionable colors and designs to accent your Fall outfits. Limit—3 per customer.
Opening Hour Special, each 24¢
Jewellery, Main Floor

Catch the falling leaves
Handy Grass Rakes
Reg. 2.29! So easy to rake up the falling leaves with a well-made grass rake. Choice of plastic or bamboo to make the chore easier. Limit — One Per Customer.
Opening-Hour Special, each 1.38
Garden Shop, Main Floor, Home Furnishings Building

Reg. 8.00
Pantie Girdles
By Exquisite Form. Lycra power net, nylon and lace front panel. White or black, sizes S.M.L.XL. Limit of 1 per customer.
Opening-Hour Special, each 3.99
Foundations, Floor of Fashion

Save on your favourites...
Pantyhose
Hurry for this outstanding buy, first thing Monday morning. One-size stretch panty hose to fit most women. All sheer for everyday or dressy occasions. Limit—4 per customer.
Opening-Hour Special, Each 39¢
Hosiery, Main Floor

Save on Drug Sundries, On Sale All This Week

Pearl Drops Tooth Polish
Helps to whiten and brighten even dull teeth. 50 ml. Each 97¢

Roll-On Deodorant
By Desert Flower. Dries quickly. Helps protect all day. 2-oz. bottle 2 for 1.29

Metamucil Laxative
Gentle, effective laxative to be taken with water or juice. 12-oz. size. Each 2.29

Trac II Blades
By Gillette! Renowned blades for your Trac II razor. Pkg. of 5's. Pkg. 77¢

F.D.S. Feminine Hygiene
Freshens for hours for complete odorless protection. 3-oz. Each 1.13

Cepacol Mouthwash
An anti bacterial mouthwash and gargle. 22-oz. size. Each 1.29

Clairol Final Net
The hair spray that helps hold your hair—even in the worst conditions. 8-oz. size. Each 1.44

Digel
Tablets and liquid. Aids in relieving stomach upset. 30's 64¢; 100's 1.49 6-oz. 64¢ 12-oz. 1.19

Maltlevol
For that tired feeling. A tonic with iron. 12-oz. size. Each 1.69

Jergen's Skin Cream
X-dry helps relieve dry skin. Apply to hands, arms, elbows, face, legs, wherever skin is extra dry. 20¾ oz. Each 1.99

Right Guard
Super-dry formula anti-perspirant, to help keep you dry. 6-oz. size. Each 99¢

Noxzema Skin Cream
Popular all-purpose skin cream. 10-oz. size. Each 1.29

Paramettes Vitamins
Chewable. A daily diet supplement. 100's. 2.44

Agarol Laxative
This gentle laxative promotes regularity. 16-oz. size. Each 1.09

Pristeen Mist
A gentle, effective deodorant. Helps you feel confidently feminine all day. 4.25 oz. Each 1.29

Benylin Cough Syrup
A pleasant flavoured syrup for effective relief of coughs due to colds. 8-oz. size. Each 1.14

Nivea Milk
Helps keep skin supple and healthy looking. 12-oz. size. Each 1.39

Airwick Solid
An air freshener that works continuously. In a decorative decanter. 5-oz. Each 59¢

Gelusil Tablets
Help relieve indigestion, heartburn and upset stomach. 100's. 1.79

Q Tips Swabs
Flexible sterilized swabs for personal cleanliness. 270 swabs. 1.09

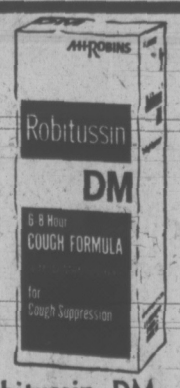

Robitussin DM
Contains D-Methorphan for cough suppression. 4-oz. size. Each 99¢

Breck Balsam
Creme rinse and conditioner helps eliminate snarls and tangles and conditions your hair. 15 fl. oz. Each 1.50

Diovol Suspension
Helps to relieve upset stomach. Liquid, 12-oz. size. Tablets, 50's Each 1.33

Steradent Tablets
Denture cleaner. Fast antiseptic action. 7's. 2 for 69¢

Clairol Conditioner
Herbal Essence instant conditioner contains the fragrant essence of herbs and wild flowers. Helps eliminate split ends. 12-oz. size. Each 1.39

Herbal Essence Shampoo
Clairol! Enjoy a delightful shampoo experience. 12-oz. size. Each 1.39

Easy Comb/Easy Set
By Clairol! One-step conditioner and setting lotion. 8-oz. size. Each 77¢

Milk of Magnesia
Tablets by Philips! Helps relieve indigestion and upset stomach. 200's. 1.14

Maltlevol 12
A fortified tonic containing vitamins and iron. 12-oz. size. Each 2.59

Neet Lotion
Helps cream away hair from face, legs, arms. 115 grm. 93¢

Secret Super Dry
The super dry formula with the new added protection. Regular only. 6-oz. size. Each 99¢

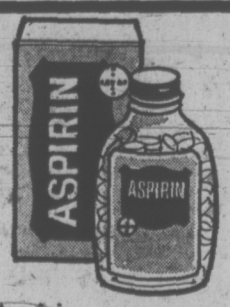

Aspirin
For helpful relief of headache, arthritic and rheumatic pain. 200 tabs. 1.19

Dettol Antiseptic
Deodorizing disinfectant. 7½-oz. size. Each 89¢

Nair Hair Remover
For baby-smooth skin in minutes. Lotion. 4.5 oz. Each 99¢
1-oz. Each 59¢
2.2-oz. Each 95¢

Efferdent Tablets
For dentures. An effervescent cleaning action helps remove deep stains and deodorizes. 42 tabs. 94¢

Dimetapp Extentabs
Helps relieve sinus congestion, colds, and hay fever. 30's. 2.59

Drug Sundries, Main Floor

Pear's Soap
A transparent glycerine soap. Made in England. Box of 3 toilet size bars. Box 1.09

Eaton's Pharmacy for Prescription Service
Fast and Convenient
Leave your prescription at Eaton's Pharmacy while you shop. A qualified professional pharmacist fills your prescription. It will be waiting when you're ready to leave. Remember, you may use your handy Eaton Account.

Store Information 382-7141

BUY LINE/388-4373

Residents of Cobble Hill, Jordan River, Port Renfrew and the Gulf Islands Call Toll Free Zenith 15000.

WEATHER
Tonight, Sunday:
Cloudy, Showers

Victoria Times

WEEKEND EDITION
20 cents

90th YEAR, No. 119 ★★★ VICTORIA, B.C., SATURDAY, OCTOBER 27, 1973

Money Snarls UN Men

Times News Services

The U.N. Security Council met in closed session today to thrash out details of composition and financing of a 7,000-man United Nations emergency force to the Middle East.

A spokesman sid the meeting was an "informal consultation" and no official records would be kept.

The council was following up its vote Friday night to secretary-general Kurt Waldheim to send more peacekeeping forces from Cyprus to the Middle East.

China did not participate in the vote and was understood to consider itself relieved of any obligation to pay a share of the costs of the force, estimated by Waldheim at $30 million for the first six months, seen as the main stumbling block to establishment of the force.

The UN force would carry only defensive weapons and "shall not use force except in self-defence," Waldheim said.

A UN spokesman said the force's main duty would be to interpose itself as a buffer between the combatants.

"Self-defence would include resistance to attempts by forceful means to prevent it from discharging its duties under the mandate of the Security Council," Waldheim said.

Meanwhile, the U.S. is pressing the council for less debate and faster action in implementing the Arab-Israeli ceasefire and moving toward peace in the Middle East.

Canadian participation in the new force is considered questionable by some UN diplomats, despite Canada's record of service in peacekeeping operations since 1948.

UN sources suggest that if the Canadians were left out, it would not be for any lack of appreciation of Canadian experience in peacekeeping but rather because of a growing feeling among non-aligned council members that the new force should include greater representation from non-aligned and Communist areas and less from countries which, like Canada, are in military blocs such as NATO.

A group of up to 80 Soviet "representatives" was reported today to have arrived in the Middle East to observe the ceasefire, and first units of the UN force took up positions along the truce line.

Arab and Israeli guns were silent today but Egyptian government adviser Ashraf Ghorbal said the Israelis turned back on Friday a convoy under the auspices of the International Red Cross carrying badly-needed plasma for the Egyptian 3rd Army, encircled and stranded on the eastern bank of the Suez canal opposite the city of Suez.

Israeli officers said the 20,000-man 3rd Army has been cut off from food, water, medicine and ammunition for days. The Tel Aviv command appears intent on pressuring the Egyptian unit into surrender.

Israeli officers, meanwhile, said their troops have been occupying most of Suez city, the strategic gate to the southern end of the Suez canal, since before the first UN ceasefire Monday.

"The city has been almost completely occupied except for a few pockets of resistance—maybe a few hundred Egyptian soldieres in scattered units that can no longer be called a force," an Israeli Lieutenant-colonel said.

Oil, Gas Prices To Skyrocket

Times News Services

Substantial increases for oil products are on the way — and Western Canada won't escape.

This was the message from Ottawa Friday, following a boost of 56 per cent in oil prices by Venezuela which supplies more than half the oil used in the eastern part of Canada.

Federal energy minister Donald Macdonald said the gap in oil prices between the West—which used domestically-produced oil—and the East, which is dependent on imports, is nearing an unacceptable level.

The Venezuelan increase, the tenth announced this year by the South American oil giant, followed by 10 days an announcement by Persian Gulf petroleum exporters that they were hiking their prices by 70 per cent.

The Venezuelan increase was about 35 cents more than the Gulf states' $2 boost.

Mines Minister Hugo Perez la Salvia said in Caracas the increase means Venezuela will collect $3.99 per barrel in revenue, a 150 per cent hike over the Jan. 1 level.

Presidents of two major Canadian oil companies say Canadians will be paying more for gasoline and heating oil as a result of the Venezuelan price increases.

Jerry McAfee, president of Gulf Oil Canada Ltd., said there would be "substantial increases in the price of oil products."

These would be passed on to the consumer, said J. A. Armstrong, president of Imperial Oil.

"There is no fat left in the industry to trim off and absorb this increase," he said.

"It will have to be passed on to the consumers."

Imperial already had applied to raise prices in the range of four to five cents a gallon, because of a previous Venezuelan increase, a move which would break Ottawa's voluntary five-month oil price freeze which was not due to end until late in January.

The new increase would boost consumer prices substantially beyond that.

The increased import costs, however, would give a push to the exploration and development of oil resources in Canada's northern regions and the construction of an Arctic pipeline to Montreal.

"Here in Canada we must generate more of our own crude or natural gas, or find new sources of energy," Armstrong said.

Canada imports about 800,000 barrels of crude oil a day to supply Quebec and the Atlantic provinces.

Premier Gerald Regan of Nova Scotia said Friday in an interview in Toronto that if the federal government does not take steps to control unjustified increases in gasoline and oil prices, Nova Scotia will.

He also warned oil companies that any unjustified increases would be carefully scrutinized by his government.

He said a Nova Scotia board of utilities might regulate price increases if the need arose.

The Canadian government, worried that the Arab oil-producing countries will cut off shipments of oil to this country, meanwhile has not been reassured by reasons given by the Arabs for stopping shipments to Holland.

More than a quarter of the oil used in Eastern Canada comes from the Persian Gulf.

Canada has been advised that Aramco, the state-owned oil producing company of Saudi Arabia, has been ordered by its government to ban shipments of oil to this country, External Affairs

Continued on Page 2

George Dufour Photo

Monitoring device fitted to dorsal fin

KILLER WHALE ON THE AIR

By PAT DUFOUR
Times Staff

After a hearty breakfast a big bull killer whale set out from Pedder Bay today to make history.

Attached to his dorsal fin was a specially designed telemetric device, making him the first killer whale to be monitored by radio in his natural environment.

Before leaving on this newest of scientific sagas the whale relaxed long enough to gulp 100 pounds of herring.

One of four captured in August by a crew from Oak Bay marina's Sealand, the whale has been turned over to the fisheries department by Sealand president Bob Wright.

For the next 30 days his movements will be tracked within a range of 30 miles.

After that time the wire holding the device firmly to his dorsal fin will disintegrate, freeing him of his electronic package.

Today's exit followed several hours of anxious preparation at Pedder bay which began early Friday afternoon when the 21½-foot mammal was feed-coaxed into a small pen and raised by padded slings so fitting of the device could begin.

Scientists from the United States and other parts of Canada watched as Sealand veterinarian Dr. Alan Hoey prepared the passive animal which is thought to weigh in at about 10,000 pounds.

Under the direction of Dr. Michael Biggs of the fisheries biological station at Nanaimo, Hoey bored a small hole through the base of the whale's dorsal fin.

Biggs, who will monitor the whale's movements aboard the 72-foot vessel Santa Rita, was relieved as the special device was eased over the dorsal fin. It fitted. Slowly and carefully it was fixed in position.

The United States has carried out similar experiments

Continued on Page 2

I'm Cool —Nixon

WASHINGTON (UPI) — President Nixon says he is guilty of nothing to justify his impeachment and unwilling to appease his critics by naming a Watergate prosecutor he cannot fire.

He also said Friday night his coolness under pressure made the Russians back away from a showdown in the Middle East in a confrontation every bit as tense as the Cuban missile crisis of 1962.

"The tougher it gets, the cooler I get," Nixon declared near the end of a tense 38-minute news conference.

"Even this week, when many thought the president was shell-shocked, unable to act, the president acted decisively . . ."

Meeting reporters for the first time since events had removed from office vice-president Spiro Agnew, attorney-general Elliot Richardson, his deputy, William Ruckelshaus, and special Watergate prosecutor Archibald Cox, the president:

ney-general Robert Bork

—Announced acting attorney-general Robert Bork would appoint a new special prosecutor, who would be independent and given White House co-operation, but not access to presidential papers demanded by and denied to Cox. This failed to meet the demands of Congressional Democrats.

—Disclosed the partial relaxation of the military alert of nuclear bomber and missile crews and of 2.3 million U.S. servicemen worldwide and declared "the outlook for a permanent peace is the best that it has been for 20 years" of Mideastern conflict.

—Acknowledged his administration had been wea-

Continued on Page 2

IN THE HOUSE

A lesson in how to beat Ottawa in the tax game was given by the government Friday when it made public a cabinet order transferring ownership of a sawmill to the crown. For details on this story and on the continued debate on the new labor code, see Page 9.

FORCES GO A-HUNTING

A group of high-ranking officers, some lower ranks and a few retired officers are beating the high price of meat by using military planes to fly in and hunt deer in the Queen Charlotte Islands.

The planes drop off the hunters at the Sandspit civilian airport while crews carry out "training" by practising take-offs and landings. Three or four days later, when the hunters have their bag, they're picked up.

An armed forces spokesman in Victoria said today Argus aircraft junior officers practice in the area.

Gene Fisher, who works at the Sandspit airport, however, says the aircraft seldom visit Sandspit except in the hunting and fishing season.

One party was dropped off in August and three parties of hunters this month. All were from the Comox area.

The forces' spokesman confirmed the hunters included 24 corporals and master corporals and two sergeants, one master warrant officer and five captains, all from the 407 squadron that flies the Argus out of CFB Comox on surveillance patrols into the Arctic and north Pacific. There was also a retired general, two retired colonels and one retired major.

Maj.-Gen. Reginald Lane, a former Victorian and senior Canadian officer at North American Air Defence headquarters in Colorado Springs, Colo., also flew in by Cosmopolitan aircraft Oct. 8 with a party of six to eight, leaving Oct. 12.

Asked what justification there could be for this flight, the spokesman replied: "What Reg Lane does with his aircraft is his own business."

There were no Argus aircraft at Sandspit during Lane's stay.

Sandspit resident Cec White says his neighbors are upset at what they consider a waste of the taxpayers' money.

"They come out in the paper and say there isn't enough money to run the air-sea rescue," he says, "and yet they've got money to run around the country on hunting trips. It doesn't make sense."

Apples and Oranges

"That's a question of apples and oranges," the military spokesman said, "Argus aren't used for Air-Sea Rescue."

He said the real reason the Sandspit residents are upset is "because they (the military hunters) go in there and don't leave any money."

He said the men rent a cabin near the mouth of the Copper River from a Mrs. Brown for $40 a day and pay for their transportation from a Mr. and Mrs. Waddell, who run the Esso station.

Cliff McInnes of the Sandspit Rod and Gun Club faults the sportsmanship of the military hunters.

"These people take everything — fawns and does," he says.

It's legal to shoot females and young in the Queen Charlottes but McInnes says "it's a little hard to stomach."

The military official denied Fisher's assertion the servicemen have "wiped the area clear of deer."

"There were 37 people and they took out 53 deer," he said.

Fisher says he's concerned Queen Charlotte residents will lose the right to hunt all year. It's the only area in British Columbia that has no closed season on deer.

McInnes said he and his neighbors only shoot mature bucks as a rule.

"There's nothing new in this. All they're getting is a ride to and from A to B. They're on recreation and leave," said the military official.

"The only thing that's new is that someone told Frank Howard and he roasted the minister in the House of Commons," he said.

Frank Howard (NDP — Skeena) asked for an inquiry into the hunting and search and rescue facilities.

Defence Minister James Richardson replied with a flat "no."

Lead Peril Closes Plant

Times News Services

TORONTO — A lead smelter in the city's east end was ordered closed Friday by the provincial environment ministry after tests showed excessive levels of lead in the blood of three persons living nearby. The firm first defied and later complied with the order.

Canada Metal Company president Carleton Smith had said Friday night "there are no plans to shut down at the present time."

Then Jim Vezina, personnel manager, said company operations stopped at 7 a.m. today and there were no plans to re-open.

Canada Metal was ordered to shut down operations by the air management branch after the first results of 720 blood samples were received from the Environmental Science Associates laboratory in Burlington, Mass.

A 40-year-old man with a admitted to hospital after further tests showed a level of 90 micrograms of lead in 100 millilitres of blood.

A 40- yar-old man with a lead level of 200 micrograms was referred to another hospital and a 12-year-old girl with a 76 microgram level was tested and then sent home for the weekend.

Dr. James Stopps, of the health ministry, said Friday "the first level of concern" is a lead count of 40 micrograms.

He said "30 is the upper limit we would expect to find in the Toronto area . . . 80 is the level at which we might expect to get clinical symptoms."

The firm, a subsidiary of Cominco Ltd., manufactures lead and lead alloys for solder and lead oxide, which is used in batteries and paint.

The board of health allowed doctors to begin testing nearby school children Oct. 5 after local residents became concerned about possible health dangers from the lead.

The plant employs about 200 workers and has been under survailance by the provincial air management branch since 1971.

Speedup Coming On Slow Awards

New legislation aimed in part at putting an end to tardy payment of court judgments by some insurance companies will probably be introduced at the spring session of the legislature.

Clarification of the law concerning interest to be paid on awards is called for in a report of the B.C. Law Reform Commission tabled in the legislature by Attorney-General Alex Macdonald Friday. Amendments would be required to the Laws Declaratory Act.

The report, one of a series on debtor-creditor relationships prepared by the commission, says legislation should be introduced to "clearly embody the principle that interest is a form of compensation for the loss of use of money."

As such, the rate of interest should be accounted from the time the action which caused the award was committed.

The report says the law now is "riddled with inconsistency" and a plaintiff may or may not be able to claim interest on the award for the time prior to judgment.

NEWS BRIEFS

Home Labor, Material Both Up 10 Per Cent

OTTAWA (CP) — Residential construction costs in September rose six-tenths of one per cent over August and were 10.6 per cent higher than September, 1972 reports Statistics Canada.

The increases were blamed on almost equal increases in the cost of material and labor.

Ship Posts Bond

VANCOUVER (CP) — The German freighter Westfalia, charged in connection with a 30-ton bunker oil spill in the Vancouver harbor Wednesday, has posted a $25,000 bond and will leave later today for Portland.

Scattered clean-up operations continued around Stanley Park. Environment service spokesmen said they felt the danger was past.

Underground Blast

UPPSALA, Sweden (UPI) —The Soviet Union today exploded a powerful underground nuclear explosion at is Novaya Zemlya test area, the seismological institute reported. It said the blast was in the megaton class.

Controllers 'Sick'

VANCOUVER (CP) — Air traffic control assistants at Vancouver booked off sick today in the continuing protest against the government's failing to initiate job reclassification. Workers at five other centres across Canada returned to the job this morning. Plane schedules were not affected.

Insect Spray In Milk?

NIAGARA FALLS, Ont. (CP)—Fifteen junior kindergarten students were taken to hospital Friday after drinking milk which school officials say they believe was contaminated with an insecticide spray.

The three- and four-year-olds at Father Hennepin School were later released after being fed milk and cookies to induce vomiting.

Junior kindergarten tacher Dianne Perron said that after the youngsters had begun drinking the milk she noticed it had a peculiar odor. She reported it to the principal, Ray Negy, who said he thought he recognized it as insecticide.

Bourassa Sees a Big Win As Que. Race Nears End

MONTREAL — Quebec voters go to the polls Monday following an abbreviated and generally quiet provincial election campaign featuring the independence question. (See also Page 5.)

The Liberals led by Premier Bourassa, who came to power in a landslide in 1970, predicted a big win over Rene Levesque and his Parti Quebecois, campaigning for a politically sovereign Quebec in economic association with the rest of Canada.

The independence question emerged early as the only clearcut issue in the 33-day battle among the four major parties.

While still committed to Quebec sovereignty, the Parti Quebecois has modified somewhat its stand on the question during the campaign.

Fighting his first election as leader of the then-new political party in 1970, Levesque promised Quebec independence would be automatic if the party came to power.

The mechanics of disengaging Quebec and Canada would take time, but independence would be a fact from the outset, he said then.

Now, Levesque tells election meetings it would take at least 18 months to two years of negotiations before Quebec independence could be declared.

And he promises a referendum on the question, an idea

Continued on Page 2

INDEX

	Page
Births, Deaths	33
Church	33
Classified	38-48
Comics	35
Entertainment	23-25
Family News	27, 28
Finance	6, 7
Sports	12, 13
TV, Radio	39

—Bill Halkett photo

STANDARD TIME arrives officially at 2 a.m. Sunday but it makes more sense to set your clocks back an hour before turning in tonight. Smile from Diane Carson of 1525 Myrtle may be from thought of hour's extra sleep.

—Bill Halkett photos

Bruce Van Mook, Jim McClymont all a-buzz

School Breaks Out In Rash of Color

Northridge elementary school, 4190 Carey, is sprouting new plumage this fall.

Its hall walls are covered with huge brightly-colored cutouts of elephants, giraffes and other jungle animals.

Its intermediate (Grade 5 to 7) classrooms are full of big paper mobiles of animals hanging from the ceiling, pictures on the walls, and color everywhere.

Rows of desks have disappeared, and instead there are tables or clusters of desks around the room that children work at.

Northridge has undergone more than surface changes.

Principal Janet Mort and her teaching staff have dispensed with some of the normal classroom structure and given their students more freedom and more responsibility.

Each intermediate grade pupil makes a weekly contract outlining what he or she will accomplish.

★ ★ ★

The pupil doesn't have complete freedom to choose, because his teacher will say he must spend a certain amount of time that week on math, reading and a few other subjects.

However, it is up to the pupil to decide when in the week he will get these work areas done and there's always some time left over in his contract he can devote to whatever subject area he chooses.

The three intermediate classrooms are divided into study centres: a science centre complete with two live monkeys and two beehives,a reading centre, spelling centre and several others.

★ ★ ★

Any student who has contracted to do science one afternoon will go to the science centre, while his classmates will disperse around to other centres, each doing his own work.

Mort came to Northridge this summer from a Port Alberni school where she earned a reputation as an innovative principal.

She wanted to introduce some of those innovations at her new school, but knew she couldn't do it without support from the parents of Northridge students.

So far parents seem agreeably surprised by the changes, she said, and several have told her their child seems to do better now that he enjoys coming to school.

In time many of the classroom changes, such as the creation of learning centres instead of rows of desks, will be extended to primary grades as well.

Rodney Hunt and friend

Widening Plan Up To Public

By HUMPHRY DAVY
Times Staff

Public reaction will be the deciding factor on the controversial proposal to widen the highway through Goldstream Park, Highways Minister Graham Lea said today.

He said no decision has been made on widening the one-mile Trans-Canada Highway section to four lanes and alternative routes will be studied.

"I'm fully aware of the public concern to preserve the values of the park," Lea said. "It's a difficult problem, but in the end it will be the feeling of the public which will decide what should be done."

The minister said he will inspect the area soon with department engineers and Esquimalt MLA James Gorst.

The minister's statement follows a meeting Thursday of 12 environmental and outdoor organizations which oppose the widening scheme which could mean the relocation of part of Goldstream River.

Lea said he is just as concerned for environment as anyone.

"It was this interest in environment that made me enter politics," he said.

He noted that taking the environment into consideration in road building programs is something new for his department.

But this is being done, he said, and already members of his department had discussed the Goldstream problem with the parks branch.

Val Gislason, who was appointed chairman of a fact-finding committee on Goldstream, said she was pleased with the minister's reply to the protests.

"This means the minister favors public input on the matter of widening the highway," she said. "Now it is up to people to say what they want."

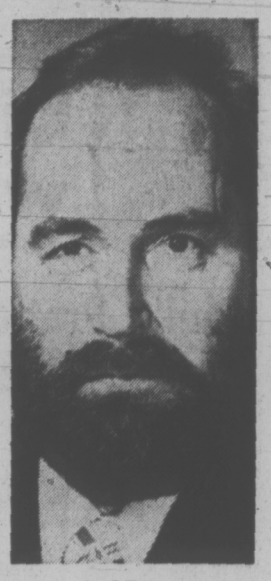

LEA
. . . 'deciding factor'

She hoped the minister would also release the proposed plans for the widening and alternative routes.

"If the people are given the facts, they can then make up their minds on what they think should be done," she said. "Cost of building an alternative route may be initially expensive, but in the long run less costly because sooner or later a new road will have to be built to cope with the expanding population."

Magician, Lawyer In Saanich Race

An amateur magician and a Saanich lawyer have added their names to the candidates' list for the Nov. 17 elections.

Lawrence Chaney, 8569 East Saanich Road, a magician who has given public shows in Victoria, Vancouver and Seattle, said he will run for a two-year aldermanic term on North Saanich council.

Foster Isherwood, lawyer and former Saanich alderman, said he will go after a one-year term on Saanich council and also run as one of three Saanich directors on the Capital Regional Board.

Chaney, who works for B.C. Hydro, said his reason for running is simple— "I believe one should take an active interest in his municipality, if possible. For me, it is now possible."

Isherwood, of 3615 Cadboro Bay Road, said he would fill the need on Saanich council for a strong voice in financial matters and help in an attempt to keep costs and taxes from rising. Isherwood was a Saanich alderman from 1968-1971.

DRIVER KILLED

A 40-year-old man was killed Friday evening when his car went out of control and smashed into a rock cliff near the top of Tunnel Hill on the Malahat, 15 miles north of Victoria.

Robert Alfred Wallis of Malahat Drive was pronounced dead on arrival at Victoria General Hospital.

Colwood RCMP said Wallis was the sole occupant of the car and was driving northbound at 6 p.m. when the accident occurred.

Allmand Investigating His Own Crime—Wilde

By LIZ HUGHES
Times Staff

The federal government has asked Solicitor-General Warren Allmand to investigate his own crime, the Albert Head and Metchosin Ratepayers Associations charged today.

"Your action leaves us almost speechless," Shirley Wilde, president of the Albert Head Ratepayers Association, and John Waterman, president of the Metchosin Ratepayers Association, said in a letter to the prime minister's office.

The groups have been protesting the upgrading of William Head prison on Metchosin Road from minimum to medium security.

The groups wrote to Allmand voicing their protest, and received a reply saying Allmand would make no moves until he had listened to and considered their protests.

Recently, Allmand announced that the prison would be upgraded and the groups wrote to the prime minister charging that Allmand had not heard what they had to say and had not lived up to his promise.

They wrote to the prime minister again on Oct. 11 asking that his office investigate the actions of the solicitor-general.

On Oct. 16, they received a letter from the prime minister's correspondence secretary, Henry Lawless, saying that because the prime minister would be out of town for awhile, the investigation had been turned over to the solicitor-general.

"You have in fact asked the accused to investigate his own crime," Wilde and Waterman charged in their letter.

"Would you expect a criminal to investigate his own crime because the chief of police happened to be out of town for a few days?

"If this is an example of the judgment used by the office of the prime minister, justice department or office of the solicitor-general, then this explains why our prison system has so many problems.

"Do you really feel the solicitor-general will investigate our charges without bias?"

The Albert Head and Metchosin groups want the prison moved out of the William Head area completely because, they say, the danger to residents of the area is too high.

They also feel the 87-acre waterfront property could be better used as a park or residential area.

Marines Offer Toylift

The U.S. Marine Corps want to help the crew of the Santa Ship.

Glyn Williams, a spokesman for the Victoria Junior Chamber of Commerce, which sponsored the Christmas cruise through the Gulf Islands, said Friday the corps is interested in providing a load of toys "possibly dropped by a helicopter".

The Hudson's Bay Company will provide a local depot for new and used toys to be distributed by the Santa Ship.

Jobs Go Begging In Tourist Work

The tourist industry is having a hard time getting seasonal workers — particularly students — because other industries pay higher wages, Philip Holmes, Victoria realtor, told a meeting of the Greater Victoria Chamber of Commerce Friday.

Holmes said government jobs are particularly attractive to students because of higher pay.

While there is mounting unemployments, "if you want to hire someone, you just can't find them," he said.

Holmes cited the case of women students "working for $4.95 an hour waving flags on a highway project . . . Is she going to take a job at the local motel making beds, when she can make that kind of money?"

Holmes predicted the situation will affect the tourist industry in Victoria "very much indeed" in the next year.

UNITED WAY HALF WAY

The United Way campaign in Victoria has collected more than half of its goal so far in the fund-raising drive, campaign chairman Murray Glazier said today.

To date, $387,929 has been collected, 51.7 per cent of the $680,000 goal.

Door-to-door canvassers should finish their rounds this week Glazier said, and the campaign will end Nov. 5.

Residents of Central Saanich, Langford, Colwood, Metchosin, View Royal and Sooke will not be canvassed on a door-to-door basis and can mail their donations to the United Way office at 737 Fort Street.

Armed Forces personnel in Victoria have contributed $25,000 to the campaign, with $6,000 of that coming from the Third Battalion, Princess Pats.

'April 1 Calendar' Nearly Fools Judge

Judge William Ostler got his dates fouled up in provincial court Friday. But it wasn't his fault.

The November listing on a small desk calendar he keeps beside him recorded Nov. 24 a Friday, contrary to another calendar he keeps handy which said the day was a Saturday.

"Which is right?" he asked Prosecutor Peter Birkett who picked up a similar looking desk calendar he had before him.

"I have Saturday, your honor," he replied.

"I don't want to mention the name of the company who made the calendar," Ostler said. "But I must have got mine on the first of April."

arthur mayse

When Did They Jack Up the Skyline?

OUT OF SIGHT ISN'T necessarily out of mind. Even though we live removed from Victoria, it pleases my wife and me to know that we can hop in our car after breakfast and arrive in Canada's most civilized city well before noon. Distance poses no problem. What does pose a problem is picking a time when we can break away from country life.

We meant to go down in June, but a brisk run of salmon kept us occupied.

Through July and August, the salmon were replaced by relays of summer guests. September whipped past with Victoria still unvisited, and October caught us with a bumper crop of tomatoes in urgent need of rescue from overnight frosts.

The migratory birds took the hint and began to wing south. We didn't. Nobody with 150 pounds of green tomatoes in hand goes anywhere. Then, with the crisis past and November looming on the horizon, my dear one took a stand.

"That's it," she announced. "Tomorrow we're going to Victoria."

"You don't think we should stick around long enough to fetch up some seaweed for compost?" I asked. But it was no more than a token suggestion, and we were already delving in the back of a closet for suitcases.

Next morning, while we waited for a break in the highway traffic, I glanced back down the access road. On the beach, someone was power-sawing rounds from a cedar log. Farther along, a couple of Cowichan sweaters and gumboots were forking seaweed into a pile. Dumdum, the clueless young seagull who adopted us last year, banked in for a haphazard landing on our clothesline pole.

He would miss his daily handout, but we had other matters in mind. We were off to the city we hadn't laid eyes on for half a year.

"You know," I said, easing a finger under my collar to reduce the constriction of a necktie not worn since our last trip. "this is going to be great! What's the first thing you want to do when he hit town?"

"Find some new shoes," Win said. "It's the strangest thing — either these ones have shrunk or my feet have grown."

Victoria, when we arrived, didn't seem quite as we'd remembered it. Someone had jacked up its skyline, which we'd always thought of as prevailingly low. The downtown traffic was zippier, and there was a lot more of it.

It was kind of nice to tuck in astern of a Victorian of the old school, who drove down Blanshard at a sedate 18 miles an hour and turned right on the green light into Johnson. I was about to follow his lead when recollection delivered a warning nudge. Hadn't they turned Johnson into a one-way street?

Change is always disconcerting, and it was plain that Victoria had changed considerably since our last visit.

The stores were busier, the shoppers who swarmed in and out of them were better-dressed than they used to be. Familiar Victoria, once casual in attitude and tempo, had all of a sudden smartened up.

I passed these observations on to Win, who didn't entirely agree.

"That could be part of it," she said, "But I think we're overlooking something. Take these shoes, for instance. They haven't shrunk. It's just that I'm not used to walking on heels."

Two reflections — our own — confronted us in a department store mirror. They held the answer to the puzzle. Victoria might have grown a little larger, brisker and smarter, but it hadn't changed all that much.

"It's us," Win said. "We've crossed over. We aren't city people any more."

She stared at her mirror image. "Next time we come down," she said, "we'd better wear our best clothes."

"What the hell," I said, "these are my best clothes!"

With the truth arrived at, we began to enjoy our trip. We shopped in Victoria stores staffed by sales people of unparalleled courtesy and helpfulness. Win bought a new coat. We treated ourselves to a slide projector and screen, and I spent a happy hour in my favorite tackle store.

Then, after a couple of days in a city that had lost its strangeness, we decided it was time to head north.

Beside the highway, maples clad in October yellow blazed against dark backgrounds of evergreen. The creeks ran with a good brown autumn flow. I loosened my new tie. Win had eased off her new shoes and was wiggling her toes luxuriously. Us country cousins were going home.

business

BLOCK BROS. REALTY LTD.

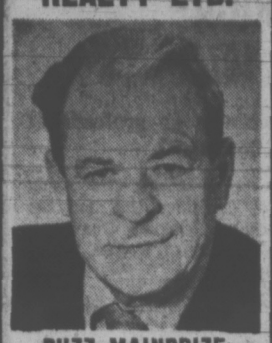

BUZZ MAINPRIZE

Realtor of the Month For September, 1973

Mr. Henry Block is pleased to congratulate Mr. Buzz Mainprize on his outstanding performance during the month of September, 1973.

Buzz looks forward to meeting and serving his many friends and clients at the Shelbourne Service Centre.

477-1841

I WANT to hire a man to work with me, I will teach him all I know about my business. I will pay the right man more than he is worth to start and exactly what he is worth after that. I expect no capital investment but only honest, intelligent effort. We don't work a forty hour week but we don't punch clocks either.

If you are a high school graduate, 22 years old or better, and have a sense of responsibility — you may be the man I'm looking for, so write to Victoria Press, Box 169 and I guarantee a reply.

BROWN BROS. on LANSHARD

385-8771 (ANYTIME)

A GUARANTEED LIFETIME INCOME!

SOUNDS GOOD?

That's precisely what an annuity is designed to provide. Annuities not only offer a guaranteed income you can't outlive, but they also have distinct tax advantages.

You may choose from a number of different annuity plans to fit your particular situation. If you're nearing retirement or have already retired, please contact

GARY SHILLINGTON
Annuities Specialist

BROWN BROS. AGENCIES, LTD.

1125 Blanshard St., Victoria, B.C.

RCMP

provides opportunities for a rewarding career to Canadian citizens who are at least 5'8" in height, have successfully completed Grade XI or equivalent, are of exemplary character and physically fit.

STARTING SALARY

$7800 Per Annum

with a higher starting salary for University Graduates. Generous fringe benefits and provisions for annual pay increases during first 4½ years of service as a Constable to $12,300 per annum. Contact your nearest R.C.M. Police office or write to:

The Commissioner,
R.C.M. Police,
Ottawa, Ontario,
K1A 0R2

Now 6¾%
on non-chequing accounts.

Canada Permanent

1125 Douglas Street, Victoria — Phone 386-1361

Balco

Net earnings of Balco Industries Ltd. rose 63 per cent in the ninth months ending Aug. 31, 1973, to $1,479,077 from $907,843 a year earlier.

On the basis of 1,006,000 shares outstanding following a two-for-one split in September, earnings were equal to $1.47 and 90 cents per share in the respective periods.

Sales in the nine months were $26.2 million against $17.2 million in the like 1972 period.

In the three months ended Aug. 31, Balco earned $450,194 or 45 cents per share, compared with $374,481 or 37 cents per share in its 1972 third quarter.

D. L. Balison, president, said the company's new plywood layup plant, at Kamloops which began production in April this year, has been exceeding the production rate forecast for it.

Western Mines

Western Mines Ltd. reports net profit of $4.3 million or 83 cents a share for the nine months ended Sept. 30.

This compares with $1.18 million or 35 cents a share in the nine months to Sept. 30, 1972.

Profit for the three months to Sept. 30 was $2.1 million or 40 cents a share compared with $280,898 or 5.4 cents a share in the same period last year.

W. G. Newitt, president, said production at the company's mine and mill on Buttle Lake was restricted to about 900 tons a day because of metallurgical problems. He said exploration is continuing in the Barriere Lakes area of B.C. and at the Blue Jay property in Nevada.

Brinco

Brinco Ltd. reports net earnings of $14,021,000 or 16.9 cents a share for the nine months ended Sept. 30, compared with $61,000 or 0.3 cents a share for the same period of 1972.

The improvement reflects the increased income of Churchill Falls Labrador Corp. Ltd. which totalled $8,950,000 for the nine-month period compared with $1,779,000 in 1972, Brinco said in a statement.

Revenue from commercial power deliveries from Churchill Falls totalled $26.8 million during the first nine months, compared with $7.1 million in 1972. Brinco controls 57 per cent of Churchill Falls.

GM

General Motors Corp. reports profits for the third quarter reached a record of $267 million or 92 cents a share, more than double comparable 1972 figures. Last year GM earned $122 million or 41 cents a share in the three-month period ended Sept. 30.

Third-quarter sales rose 41 per cent to $7.6 billion and unit sales climbed 36 per cent to 1,288,000 both records.

Simpsons

Simpsons Ltd. reports booming sales for the nine months to Oct. 3 and profit of $11,512,185 or 24.7 cents a share against $10,919,893 or 23.7 cents a share a year earlier.

Sales totalled $291,068,624, an increase of close to 12 per cent from $260,432,923 for the corresponding period of 1972.

CGE

Record sales and earnings for the first nine months of the year are reported by Canadian General Electric Co. Ltd.

Earnings were $13,587,000 or $1.66 a share on sales of $415,143,000 against $11,636,000 or $1.42 a share on sales of $385,795,000 during the corresponding period of 1972.

Calgary Stocks

FRIDAY

Stock	Sales	High	Low	Close	Ch'ge
INDUSTRIALS					
Amaigted	2100	62	62	62	—3
Cal Cable	400	55⅛	5⅛	5⅛	
KSF Chem	300	70	70	70	
Nordex	4500	160	160	160	+5
OILS					
Convent	200	310	305	310	+10
N Gateway	500	14	14	14	—1
North Cont	8500	2	2	2	
Peregrine	500	38	48	38	+3
Petromine	3500	23	23	23	
Petquest	2500	75	75	75	—10
MINES					
Al Gypsm	3500	10	10	10	—2
Alcor	1500	35	34	34	
Frances	1000	35	35	35	
Helgena	1750	10	10	10	
Pursides	2000	65	65	65	
Topper	27050	106	95	106	+3

FINANCING
APPRAISALS
REAL ESTATE
CONSULTATIONS

W. J. LINDSAY LTD.

304—723 Fort Street
386-3381

Pacific Petroleums Ltd.

PACIFIC 66

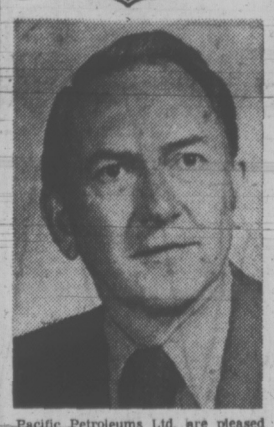

Pacific Petroleums Ltd. are pleased to announce the appointment of Stuart E. Soward as agent for the Victoria and Southern Vancouver Island region. Mr. Soward, a resident of Victoria for several years, has been active locally in both business and community affairs.

In addition to his function of agent, Mr. Soward is President of Harbour Fuels Limited, a well established distribution firm fully equipped to supply Pacific Petroleums Ltd. Heating oils, fuels and lubricants to the residential, commercial and industrial markets.

INTERIM LISTINGS

FRIDAY

	Bid	Ask		Bid	Ask
Abaca M	38	40	Kaza Cpr	15	25
Abella R	5	8	Keith Cp	9½	11
Able Exp	4	4½	Kelglen	6	8
Acaplo	16	18½	Kelmnt	24	30
Adar Rs	21	23	Kendal		42
Alakon	2	4	Kerry M	48	50
Alberni	60	65	Kismet	11	
Alvila	4	8	Komo Ex	3	6
Amalgm	1½	3	Laguna	85	95
Amber R	13	19	Lantern		48
Ang West	3	4	Leisure	35	37
Arc Res	9½	14	Lou Mex	50	55
Arian Pa	29	33	Low Val	5	
Aselo Ind	6	7	Lucky St	6	
Athena	5		Manox P	46	55
Bart Mns		10	Matadr	41	43
Belmori	9	10	McLeod	30	32
Bev Cal	26	28	Midnth	6½	14
Bonnevl	16	20	Milestn	17	
Boru Mn	20	23	M Dorad	20	22
Brent Ex	55	56	Mt Hylnd	7½	10
Brwstr	10	17	Nation L		25
Brown O	23	24	N Denvr	18	20
Buckey	17½	19	Nicola	30	35
Cairn M	11	12	Nthstar	15	25
Cameth	42	45	N Tungst	15	20
Can Base	5½	10	Nthwnd	15	
Canwex	43	50	Olymp	25	30
Carolin	68	70	Panthr	20	25
Cedar C	120		Payette	9½	12
Centex	2½	8	Perry R	97	98
Chalngr	41	47	Petrwst		25
Channe I	10	14	Princss	31	35
Chathm	19	25	Prism R	17	22
Coast In	28	31	Purcell	50	55
Colby M	130	133	Purcell	50	55
Commnd		7½	Radiat	410	4½
Concord	12	15	Remar	11	15
Conjur	8½	10	Richwd	65	70
C Altair	21	22	Rimrck	26½	28
C Cleve	6½	8	Rio Sler	20	40
C Giant	56	60	Robina	20	30
Corval R	12	15	Ryslo Sil	16	20
Coynex	50	52	Santa Sr	12½	15
Cypress	45	55	Sarafnd	13	14
Dawson	24	28	Silmnc	15	25
Decade	25½	30	Skyline	26	50
Donna	6	7	Sonesta	35	44
Dorchstr	6	10	Spirit E	8½	10
Dorita	8	11	Starbd	40	42
Driftwd	50	55	Starlett	10	11
Envoy	30	35	Stellak	5	6½
Erin Ex	8	16	Swim Lk	6	10
Fortun I	10	20	Tandm	126	130
Gary M	7	9	Tanzilla	4	10
Geoast	135	155	Teknol	20	30
Geo Dyn	42	46	Thor Ex	160	165
Gr Prix	68	70	Tika Res	21	22
Gt World	20		Toronad	20	22
Grndstr	37	44	Turnign	46	50
Hertz In	25	27	Triton In	75	85
Highld Q	65	80	Twin Rv	27½	29
Holbrg	5		Un Resch	60	75
Honda M	6½	15	Univex	15	17
Hope Bv	130		Vanalt		23
Hub Mn	10	17	Wn Stand	9	12
Junipr	10	12	Whipsw	15	19
Kandhr	31	37	Yukon G	25	29

EARNINGS

By THE CANADIAN PRESS

Bell Canada, nine months ended Sept. 30: 1973, $117,800,000, $3.19 a share; 1972, $110,900,000, $3.01.

Bethlehem Copper Corp. Ltd., nine months ended Sept. 30: 1973, $12,169,891, $1.90 a share; 1972, $3,633,688, 56.8 cents.

Brinco Ltd., nine months ended Sept. 30: 1973, $14,021,000, 16.9 cents a share; 1972, $61,000, three cents.

Canadian General Electric Co. Ltd., nine months ended Sept. 30: 1973, $13,587,000, $1.66 a share; 1972, $11,636,000, $1.42.

Eastern Canada Savings and Loan Co., nine months ended Sept. 30: 1973, $1,816,500, 80.8 cents a share; 1972, $1,655,100, 76.5 cents.

Eastern Provincial Airways Ltd., nine months ended Sept. 30: 1973, $1,178,000, 94 cents a share; 1972, $1,043,000, $1.04.

Federal Industries Ltd., year ended July 31: 1973, $2,256,975, 66 cents a share; 1972, $7,969,510, $2.25.

Finning Tractor and Equipment Co. Ltd., nine months ended Sept. 30: 1973, $4,300,000, $1.11 a share; 1972, $3,900,000, $1.01.

J. Harris and Sons Ltd., nine months ended Sept. 30: 1973, $545,000, 60.8 cents a share; 1972, $199,000, 22.5 cents.

Imasco Ltd., nine months ended Sept. 30: 1973, $18,933,000, $1.93 a share; 1972, $14,910,000, $1.51.

Moore Corp. Ltd., nine months ended Sept. 30: 1973, $39,487,000, U.S. funds, $1.39 a share; 1972, $32,560,000, $1.14.

Pato Consolidated Gold Dredging Ltd., nine months ended Sept. 30: 1973, $3,127,000, 89 cents a share; 1972, $1,186,000, 34 cents.

Peerless Rug Ltd., six months ended Aug. 31, 1973, $1,045,000, 53 cents a share; 1972, $1,050,000, 52 cents.

Reader's Digest Association Canada Ltd., three months ended Sept. 30, 1973, $367,338, 38 cents a share; 1972, $327,859, 35 cents.

Simpsons Ltd., nine months ended Oct. 3: 1973, $11,512,185, 24.7 cents a share; 1972, $10,919,893, 23.7 cents.

Standard Paving and Materials Ltd., six months ended Sept. 30: 1973, $2,075,000, 67 cents a share; 1972, $1,336,000, 43 cents.

INVESTMENT YIELDS

FRIDAY

Imp-Com	1.00	31.00	3.17
Montreal	.96	20.00	4.80
Nova Scotia	1.08	38.67	2.79
Royal	1.00	38.36	2.60
Tor-Dom	1.04	38.13	2.73
Bk of B.C.	.20	25.00	8.00
PREFERRED AND "A" STOCKS	Div.	Price	Yield
Alb G Tr Pr. C	4.75	67.25	7.06
B.C. Sug Pr. A	1.00	13.50	7.40
Cdn. Pac Inv Pr. A	.95	34.00	2.79
Ini Nat Gas A	1.00	12.75	7.84
Lob Comm. Pr. C	2.40	27.00	8.88
Sun Publish A	1.32	54.00	2.44
Trad Gr 5% Pr. D	2.00	24.62	8.12
COMMON STOCKS			
Abitibi	*.30	14.36	.00
Alcan	1.00	37.50	2.66
Algoma	.50	21.36	2.34
Bell Tel	2.85	41.25	6.90
Block Bros.	.08	3.25	2.46
Brascan	1.00	19.36	5.16
B.C. Pack B	2.25	42.00	5.35
B.C. Tel	2.20	54.50	5.87
Calgayr Power	1.20	24.25	4.94
Canada Cement	.50	14.00	3.57
Canada Packers	.72	23.00	3.13
C.I.L.	.80	17.75	4.51
C.P.	.70	16.62	4.21
Consumers Gas	.88	16.36	5.38
Distil Seagram	.70	44.50	1.57
Dom Bridge	1.90	38.00	5.00
Dom Stores	.72	14.00	5.14
Domtar	.60	25.87	2.32
Ford of Canada	4.00	96.50	4.14
Genstar	.70	18.75	3.73
Grey Lines	.68	17.50	3.88
Gulf of Can	.60	33.36	1.80
Hayes Dana	.24	9.25	2.59
Home A	.90	52.25	9.56
Imperial Oil	.80	44.25	1.81
I.A.C.	.96	18.36	5.23
Interprov Pipe	1.20	23.50	5.10
Labatt	.92	24.62	3.74
MacMil Bloed	1.50	38.50	3.89
Neonex	.05	3.05	1.64
Okan Helicop	.20	8.75	2.28
Pac West Air	*.50	10.36	.00
Simpsons	.20	9.75	2.05
Southam	.60	31.13	1.93
Steel of Can	1.25	33.50	3.73
Texaco Canada	1.32	55.13	2.39
Trans Canada	1.00	33.62	2.97
Trizec Corp	.40	24.75	1.62
Union Gas	.64	10.25	6.24
Vic Grey Trust	.96	31.00	3.10
Walkers	1.65	57.00	2.89
West Cst Trans	.75	17.25	4.35
Wood Store A	.70	23.75	2.95
Saratoga Process	.35	4.25	3.67
MINES			
Asbestos Corp	*.00	20.87	.00
Bethlehem	.60	16.36	8.23
Cassiar Asbestos	.70	13.50	5.18
Cominco	1.00	36.50	2.73
Craigmont	.60	7.70	7.79
Denison	1.40	46.75	2.99
Dome	1.00	94.00	1.06
Falconbridge	.80	14.25	5.61
Hollinger	1.60	48.00	3.33
Inter. Nickle	1.00	36.87	2.71
Kerr-Addison	.50	12.25	4.01
Noranda	1.40	56.00	2.50
Pine Point	*3.25	38.00	.00
Placer Develop	*.85	29.75	.00
Sherrit Gordon	.60	18.50	3.29
Tock Corp. A	*.07½	4.05	.00

*—Paid to date — dividend omitted.

DIVIDENDS

By THE CANADIAN PRESS

Dividends are quarterly unless otherwise noted.

Barber Oil Corp., 20 cents, semi-annual, U.S. funds, Jan. 2, 1974, record Dec. 14, 1973.

Consumers Glass Co. Ltd., 10 cents, Nov. 30, record Nov. 15.

Eaton Corp., 45 cents, U.S. funds, Nov. 23, record Nov. 8.

Guaranty Trust Co. of Canada, 14 cents, Jan. 15, 1974, record Dec. 31, 1973.

Hughes Tool Co., 10 cents, U.S. funds, Nov. 30, record Nov. 5.

Interprovincial Pipe Line Ltd, 30 cents, Nov. 30, record Nov. 5.

Kerr Addison Mines Ltd., 10 cents, plus an extra of 20 cents, Dec. 13, record Nov. 23.

Peerless Rug Ltd., four cents, Nov. 30, record Nov. 9.

Southam Press Ltd., 20 cents, an increase of five cents, Dec. 28, record Dec. 14.

Standard Brands Inc., 45¾ cents, U.S. funds, an increase of 2½ cents, Dec. 15, record Nov. 15.

United Corps., Ltd., class A, 37 cents; class B, 12 cents; five per cent pfd., series 1959, 37 cents; five per cent pfd., series 1963, 37 cents, all payable Nov. 15, record Nov. 5.

Award for Sirica

BOSTON (AP) — Watergate Judge John J. Sirica has been given the American Judges Association's award of merit for "judicial courage." Sirica accepted the award Thursday night at the association's convention here. He did not mention the Watergate case in his brief speech.

TOP FINANCIAL EXECUTIVE

Seeks Position in South/Central Vancouver Island. Profit and People Success Oriented. Principals Only.

Victoria Press
Box 137

PROVINCE OF BRITISH COLUMBIA
requires
ENGINEERS

Dept. of Highways, Victoria. Under direction, to design highway bridges, pedestrian overpasses, tunnels, culverts, and other structures, incorporating welded steelwork, welded aluminum, prestressed concrete, reinforced concrete, glulam timber, etc.; to prepare preliminary proposals, cost estimates, detail sketches, and specifications; to prepare technical reports. Requires membership in the Association of Professional Engineers in British Columbia and several years' practical experience in work allied to the duties to be performed. $1,089 - $1,293. Obtain applications from the CIVIL SERVICE COMMISSION OF BRITISH COLUMBIA, 544 Michigan Street, VICTORIA, and return by November 7, 1973. COMPETITION No. 73:1520A.

FOR LEASE

New modern building ½ block off Douglas

Wholesale or retail outlet. Large office and showroom plus approximately 1,000 sq. ft. warehouse. Customer and staff parking. Available Nov. 1. $375.00 per month. Light and heat included.

Call Days, 384-7138; Eves., 477-6479

JOHN BISHOP LTD.

VICTORIA'S MOST ACTIVE
Revenue and Commercial
REALTORS — BROKERS

384-0581 (24 Hrs.)

750 FORT ST. (Bank of B.C. Building)

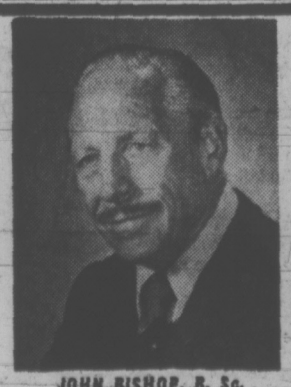

JOHN BISHOP, B. Sc.
Realtor - Appraiser

LISTED: 24 APARTMENTS—7 MOTELS—RESTAURANTS—CATERING—SHOPS—LAND
CALL: JOHN BISHOP TO LIST YOUR PROPERTY

Court Okays El Paso Sale

SALT LAKE CITY (AP) — The U.S. District Court for Colorado has approved plans for the divestiture of El Paso Natural Gas Co.'s Northwest Division and transfer of the assets to Northwest Pipeline Corp., the APCO Group.

The final order was signed Oct. 19 by Judge Hatfield Chilson of Denver.

On Aug. 8, 1973, APCO and El Paso filed implementing documents setting forth the terms and conditions of their settlement according to the court-ordered divestiture.

APCO will purchase 20 per cent of the stock of Northwest Pipeline for an estimated $21 million, subject to adjustment. The remainder will be distributed to El Paso shareholders under a voting trust agreement.

The court's order stated "no notice of objection to the implementing documents" had been filed. It further noted the U.S. Federal Power Commission issued an order last month giving Northwest pipeline the "requisite authority" to acquire and operate the facilities to be divested and approving abandonment of the service and facilities of El Paso.

The APCO Group, a joint venture of four companies in the oil and gas industry, was selected by the court in August, 1972, to acquire an interest in and operate the assets to be divested by El Paso under federal antitrust laws.

The decision was affirmed by the U.S. Supreme Court last March. APCO Group member companies are Alaska Interstate Co., APCO Oil Corp., Gulf Interstate Co. and The Tipperary Corp.

CP Air Stock May Be Sold

MONTREAL (CP) — A spokesman for Canadian Pacific Ltd. says the company is considering a public sale of CP Air stock, but declined to say when the sale might be made.

Subsidiaries including CP Air, CP Hotels and Marathon Realty have been mentioned as possibilities for the public sale, he added.

PRESCRIPTIONS . . . FILMS, GIFTS

We're Open
SUNDAYS
and holidays

UNITED PHARMACIES

- COLWOOD
  United Pharmacy
  1910 Sooke Rd.
  Colwood Corners
  478-1735
- JUBILEE
  United Pharmacy
  Fort and Richmond
  Across from Hospital
  386-1471
- OAK BAY
  United Pharmacy
  2200 Oak Bay Ave.
  in Oak Bay Village
  598-2333

BRUCE STEVENSON
Wants a Job
In photography, film, or video.
WRITE
844 Dunsmuir Street
TELEPHONE
382-0084

SECRETARY
required for
DEPUTY MINISTER OF LABOUR
VICTORIA

Under direction, to perform duties as Secretary, including the taking and transcribing of general and/or technical and/or highly confidential letters and reports. Requires, preferably, Secondary School Graduation and completion of a recognized business or secretarial course; extensive secretarial experience; must have full knowledge of labour legislation and its administration. $634 - $754. Obtain applications from the CIVIL SERVICE COMMISSION, 544 Michigan Street, VICTORIA, and return by November 7, 1973. COMPETITION NO. 73:1793.

WAREHOUSE

FOR LEASE—New Concrete Block Building
To Be Completed February, 1974

Located in Esquimalt, up to 17,000 sq. ft.
20-Ft. ceiling, built to suit tenant.

REPLIES
VICTORIA PRESS, BOX 188

ANNUITIES

People buy annuities to provide them with the greatest net income for life after taxes from their capital. This capital may have been accumulated over many years in bonds, stocks, saving account or registered retirement savings plans. Counselling on the use of income averaging annuities provided without obligation.

Phone or write for best rates.

H. J. F. ROSE
Associate, Estate Service Division
CANADA LIFE ASSURANCE CO.
680—Douglas Street — Victoria, B.C.
Home 592-3759 — Office 385-1484

PROVINCE OF BRITISH COLUMBIA
requires
ADMINISTRATIVE OFFICERS

INTERMEDIATE CARE HOME ADMINISTRATOR, Health Branch, Kamloops. To assume initial responsibility for organization, staffing, purchasing of equipment and supplies, etc., and continuing responsibility for administration of this brand new 250-bed Intermediate Care Home where innovative and progressive approaches to care of the elderly are to be attempted and evaluated. Requires related experience and evidence of a high calibre of administrative competence. Preference given to qualified Hospital Administrators. $1,133 - $1,353. COMPETITION No. 73:1760.

ADMINISTRATIVE OFFICER, Municipal Affairs, Victoria. To function as a liaison officer between the Department of Municipal Affairs and local governments, particularly in the area of financial management; to review financial and other administrative procedures and records of the regional districts and municipalities. Requires, preferably, graduation from a university; OR Secondary School Graduation and completion of a recognized course in municipal administration; OR, membership in the Institute of Chartered Accountants, Chartered Institute of Secretaries, or Certified General Accountants Association; several years' experience in a senior managerial capacity, or Treasurer of a municipality or regional district. $1,011 - $1,232. COMPETITION 73:1771.

ADMINISTRATIVE OFFICER, Municipal Affairs, Victoria. To maintain a continuous review of the financial position of all municipalities and other local governments in the Province; to edit the financial statements and statistical returns; to be responsible for the maintenance of a complete financial file for each Municipality and Regional District; to investigate complaints, preparing comprehensive reports thereon. Requires a good working knowledge of the "Municipal Act" and other Acts affecting Municipalities and Regional Districts. $837 - $1,011. COMPETITION No. 73:1772.

Obtain applications from the CIVIL SERVICE COMMISSION, 544 Michigan Street, Victoria, and return by November 7, 1973.

CONDOMINIUM SUITES: ROCKLAND

MARY STUART
1035 McCLURE STREET
OPEN MON. TO SAT. 2-4
1 bedroom apartments $16,500 — $19,000

ALSO OPEN TO VIEW

(Dallas Road)
Tigh Na Mara
25 Government St.
Luxury 1 & 2-bedrm Stes
$20,600-$36,500
Open Mon.-Sat.
2:00 - 6:00

(Oak Bay)
Granite House
2100 Granite Street
1-2 Bedroom Sts.
$15,900 — $27,500
Open Mon.-Sat.
2-4

"VICTORIA'S LEADING CONDOMINIUM BROKERS"
WHYTE & GOWER
OAK BAY PROPERTIES
2227 Oak Bay Avenue — 592-2407

Revenue Property

NEAR BEACON HILL PARK

Seven suites. No vacancy. Immaculate condition property. Close to Queen Victoria Hospital. Some of the suites have had the same occupants since 1969. Beautifully located for value appreciation An excellent investment for husband and wife operation.

$101,500

W. G. MOORE

RES. 658-8681 — OFF. 386-3231

Block Bros. Realty Ltd.
1800 Blanshard St.

They DO Rule The Land

Wounded, ragged Egyptian awaits deportation

By ALVIN ROSENFELD

WITH ISRAELI FORCES IN EGYPT (WP) — The purpose of the trip, in the eyes of the military spokesman's office, was to prove Israel controlled the land and the road all the way from its bridgehead north of the Great Bitter Lake to the Gulf of Suez and *that all was quiet.*

The point was proven.

As we bounced along on wooden benches in the back of army trucks, we saw hundreds of Egyptians, but they were all prisoners of war. The Israeli army in force was running the show.

In six hours beyond the canal we saw five shells burst on the ground. For the rest, a kind of peace.

We reached the outskirts of the City of Suez at the southern end of the canal. Once a town of 250,000 people, depleted after the 1969-70 war of attrition, Suez is now reported empty of civilians.

We met Defence Minister Moshe Dayan Thursday at a halicopter pad in sight of the oil refineries south of Suez. He said the ceasefire was working.

Asked about the threat of direct Soviet involvement, Dayan said he knew nothing about that, his men were facing the Egyptians, this was the only project he was involved in.

We saw Israeli tanks along the vital road from Suez City to Cairo. No one was challenging their control.

In the late afternoon, a few miles from the bridgehead we saw three white jeeps heading south. The letters "UN" were emblazoned on the jeeps and they flew the UN flag. Officers from Argentina, Norway and Austria were on their way to the front line separating Israel and Egypt, a still confused, unmapped line. They would not stop to talk with us.

The trip began at one of the temporary bridges Israel has thrown up across the canal. It was jammed with traffic — army trucks, civilian cars with the camouflage of dried mud, jeeps and a wild variety of other vehicles — heading into Egypt.

We walked across the bridge to the truck awaiting us. In the water alongside, the body of an Egyptian soldier floated.

Death was part of the trip. *You soon learn to recognize* the smell of human death: It sweeps across the air as the truck moves forward, your nostrils rebel against it, but there's no avoiding it — a charred Egyptian lying under a wrecked jeep, Egyptian soldiers in clusters of two or *three near the railway tracks,* the burnt remnants of bodies in tanks that suffered direct rocket hits. the hyenas sniff at the dead but hurry off when they see you.

By contrast, there's a thin strip of fertile soil just west of the canal — the corn untended but still growing, the pigeons still fluttering around the dried-mud pigeon towers, the mud huts of the inhabitants empty but untouched.

The truck sweeps past huge army camps, built by the British in the old days and maintained and enlarged by the Egyptians, stretching for mile after mile. You are told that the attacking Israeli army swept around the camps and struck from the rear at the dug-in Egyptian tanks protecting them. The fighting was hard, Israeli officers said, but the Egyptians mounted no counterattack and their defence was confused.

Many died.

At one point four buses are parked on the road. They are filled with Egyptian prisoners, quiet and sad-eyed. They shake their heads when asked if they speak English. One young man tried. He says his name is Hassin and he comes from Cairo.

"The war is lost" he says.

"The Israeiian men are very good in political mind. They are sly and clever and cunning."

Near the buses in a big shell-scared building, formerly a theatre, Israeli military doctors inspect each prisoner before he joins the waiting men in the bus.

The theatre has been converted into a field hospital where the Egyptian wounded, some of them hit three days ago, are given emergency help. Two Egyptian doctors assist the Israelis.

The road shows the usual signs of victory and defeat. A command car full of unshaven soldiers rides by and one grinning soldier holds up a large portrait of Anwar Sadat. (Another command car proceeds magestically with portraits of Sadat and Nasser tied to the hood. A car belonging to an Israeli newspaper bears the slogan "now available in Cairo as well."

Along the roadside are abandoned shoes, helmets and items of clothing.

The conquerors proudly display an assemblage of six trucks in a semi-circle around a six-pronged radar antenna. It is a battery of Russian-made ground-to-air missiles.

To the non-specialist the missiles seem impressive: long, sleek and vicious-looking. Instructions are written on them in Russian and English, phrases like "lifting strap" and "transportation supporting."

VICTORIA GLASS
MIRRORS
ALL KINDS
360 BAY
388-4811 — 388-4141

re SAANICH SEWERS

With the installation of sewer mains nearing completion, property-owners are reminded that they are required to connect their houses within 2 years unless a health hazard requires earlier action.

The connection from your house to your property line is entirely your responsibility . . . you may employ any licensed contractor or do the job yourself under a permit obtained from the Inspection Department, 770 Vernon Ave.

No contractor has our authority to claim that he is acting on our behalf in installing a connection to a house unless the property-owner has been ordered to connect due to a health hazard.

Corporation of the District of Saanich
J. R. DAYE,
Municipal Engineer.

Canada Council Spends $523,000 to Buy Books

OTTAWA (CP) — Hit Canadian plays and best-selling books on Canadian politics are among $523,000 worth of books bought by the Canada Council for free distribution to libraries at home and abroad.

The council bought another 132,800 books published in Canada for its book distribution plan. Earlier this year the council distributed 112,000 books worth $450,000.

Two-thirds of the new purchases will be sent abroad through the external affairs department to foreign universities, cultural centres, and similar institutions. The rest go to various groups in Canada.

The books, most of them bought in lots of 200, range from the late Stephen Leacock's classic humor, Literary Lapses, to The Distemper of Our Times, by Peter Newman, about recent Canadian political in-fighting.

They include skier Nancy Green's autobiography and a book of poems by Earle Birney.

Also included are Gratien Gelinas' plays, Tit Coq and Bousille et les Justes. English-Canadian playwrights are represented by George Ryga's Sunrise on Sarah and The Ecstacy of Rita Joe.

Political satire comes in cartoons by Robert Chambers, reminiscences in Dorothy Livesay's A Winnipeg Childhood, and economics in Mel Laxer's Canada's Energy Crisis.

Politics also are represented in Donald Creighton's two-volume biography of John A. Macdonald, Canada's first prime minister; Richard Gwyn's biography, Smallwood: The Unlikely Revolutionary; and Geoffrey Stevens' Stanfield, a biography of Opposition Leader Robert Stanfield.

The council says the books it purchases are not necessarily the best in Canada, and the lists do not constitute a comprehensive library of Canadian works.

The book purchase program is part of a larger scheme of Canada Council assistance to Canadian publishers, which includes grants for translation and publication.

Sask. Elections

REGINA (CP) — Mayors have been elected by acclamation in four of 10 Saskatchewan communities by municipal elections, including Saskatoon, Swift Current, Prince Albert and Lloydminster.

And in Regina, the only place where an incumbent mayor was dumped, voters chose Henry Baker, a New Democrat MLA who was mayor from 1958 to 1970, over incumbent Harry Walker by a margin of more than 2,600 votes.

Baker outdistanced his third opponent, Ald. Roy Wellman, by more than 10,000 votes and completely overwhelmed the other two candidates.

PEETZ
RENTS
SKIS

ART SALE

THIS WEEKEND ONLY!

SATURDAY, Oct. 27, 11 am to 11 pm—SUNDAY, Oct. 28, 11 am to 7 pm
SHERATON LANDMARK — VANCOUVER
1400 Robson St. Tel: 687-0511

CHECK THESE CLEARANCE PRICES

OVER 500 ORIGINAL OIL PAINTINGS $5.00 to $25.00

OVER 200 SOFA SIZED PAINTINGS $25.00 to $80.00

Magnificent Landscapes, Florals that come alive, Still lifes, exciting Seascapes, Boats and Harbors, Abstracts, Portraits. Every size for every wall, 8x10, 12x16, 16x20, 12x24, 20x24, 24x36, 24x48, 30x40, 36x36.
ORIGINAL ENAMELS and PERSIAN OILS From $23.00

Lithographs and Original Graphics of world famous artists including Chagall, Picasso, Dali, Liberman, Kossonogi, Moskowitz, Miro, Raymond, Wachenhauser, Purcell and Maurice.
$29.00 to $49.00 some higher
All custom Framed and Double Matted

PERSONAL CHEQUE ACCEPTED
INTERNATIONAL ART CORP "Canada's Leading Art Liquidator"

CHRISTMAS? SALE of Carpeting

Buy it now at Christmas Sale prices . . . enjoy the softness, elegance and color of new carpeting all through the Christmas Season and for years after.

ROLL BALANCES

Special clearance of shags, plushes, twists, sculptures, indoor-outdoor. Sizes from 12 sq. yd. to 140 sq. yd. TO CLEAR, SQ. YD.

20% to 50% OFF

FREE Installation FREE PAD
100% nylon sculptured broadloom or shag. Completely installed with free pad, SQ. YD.
8.99

5 REASONS WHY
Mandel's is probably the Island's most respected carpet dealer.
★ HONESTY
★ SELECTION
★ QUALITY
★ SERVICE
★ VALUE

OPEN TIL 9 P.M. 7 DAYS PER WEEK

mandel FLOOR COVERINGS

Quadra at McKenzie 479-7121

London Life is pleased to continue The Human Journey.

Take a closer look at the life you're living in this award-winning CTV network series. The first special of the new season is called "Getting Around."

"Getting Around" will be seen Sunday night, October 28. It involves anyone who's ever tried to get from point A to point B. Where is our massive traffic-jam problem going? Where will the frustrations lead? Noted architects, engineers, town planners, and traffic consultants are interviewed for their answers. Even a harassed cabbie gets his two cents worth in. Some of the answers are shockers. How would *you* like to be moved through a vacuum tunnel?

On Sunday, December 2, The Human Journey examines, "How We Adapt." Is there any such thing as "normal"? What makes us tick—when we tick at all? Is biofeedback a fad, or can this method of mind control truly help us combat anxiety, tension and depression?

The third program in the series, on January 27, explores the mysteries of "Adolescence"; perhaps the most traumatic period of human life. We'll examine its physical and psychological stresses and probe some reasons for the high suicide rate among teenagers.

"The Learning Process" is the fourth and final segment this season. It promises to be a fascinating finale. Will your child be taught by a computer? Can you be taught while you sleep? "The Learning Process" explores some of the answers, and takes a look at some teaching methods used for those afflicted by brain damage. Sunday, March 3.

Free offer: London Life has prepared a booklet based on the first show of the season "Getting Around."

For your free copy, write to: London Life Insurance Company, Dept. C, Box 5560, London, Ontario. Booklets on the other programs will be made available after they have been aired.

London Life

Continue The Human Journey with us, Sunday, October 28, 10 p.m., CTV network.

Check your local listings for time and channel in your area.

London Life is the registered trade mark in Canada of the London Life Insurance Company.